

Electronic Design[®] 8

VOL. 23 NO.

FOR ENGINEERS AND ENGINEERING MANAGERS

APRIL 12, 1975

Scopes and cameras abound, making selection a difficult task. Modular scopes can be tailored for special jobs, but costs can soar. And some portable scopes offer the performance of larger units. Cameras are available for most scopes, but some storage scopes may lessen the need for them. Get the details on p. 48.



ultra-miniature transformers

1/4" X 1/4"

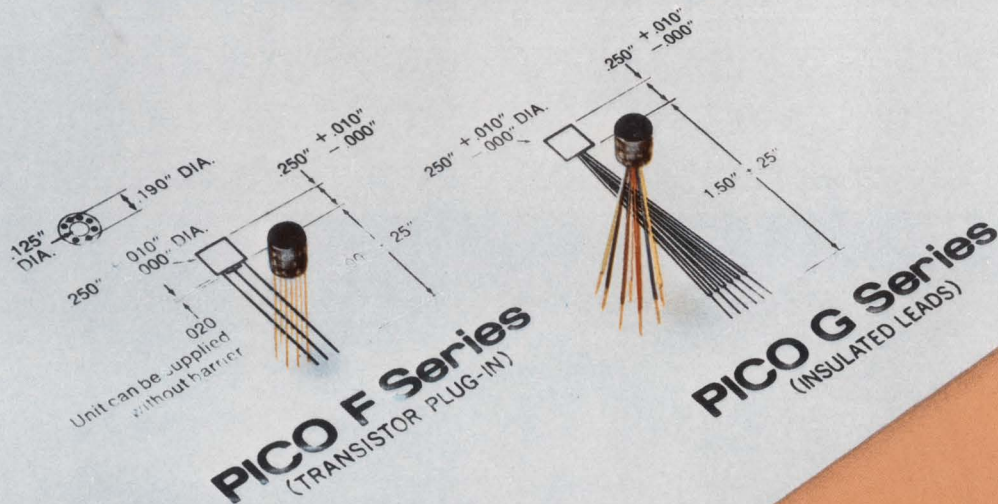

SPECIFICATIONS

- MIL-T-27D:** All Units Are Designed to MIL-T-27D and Are Hermetically Sealed in a Metal Case. PICO is a QPL source.
- Frequency Response:** ± 3 db, 400 Hz-250 KHz at 1.0 milliwatt.
- Maximum Distortion:** 5% With Rated Power Level at 1 KHz.
- Dielectric Strength:** All Units Tested at 200 V RMS.
- Insulation Resistance:** Greater than 10,000 Megohms at 300 V DC.
- Weight:** 1.1 GRAMS.
- Operating Temperature:** -55°C to 105°C (All Units Can Be Supplied to Class S Requirements 130°C maximum).
- Terminals:** .012 Diameter Gold Plated Dumet Wire In Accordance With MIL-STD-1276 Type D. Leads May Be Welded or Soldered.
- Thermal Shock:** 25 Cycles, Method 107C, MIL-STD-202D, Test Condition A-1

PICO PART NUMBER F Series	PICO PART NUMBER G Series	PRIMARY IMPEDANCE OHMS	SECONDARY IMPEDANCE OHMS	POWER MILLIWATTS at 1 KHz	PRIMARY UNBALANCED DC CURRENT ma	PRIMARY DC RESISTANCE OHMS	SECONDARY DC RESISTANCE OHMS	MILITARY DESIGNATION
F5705	G6025	50	50	100	5.0	7.5	9.0	TF5RX17ZZ
F5710	G6010	100	100	100	5.0	15	18	TF5RX17ZZ
F5715	G6015	120 ct	3.2	100	4.5	15	0.75	TF5RX17ZZ
F5720	G6020	150 ct	12 split	100	4.0	20	2.4	TF5RX17ZZ
F5725	G6025	300 ct	600 split	100	3.0	40	90	TF5RX17ZZ
F5730	G6020	400 ct	400 split	100	2.5	54	58	TF5RX17ZZ
F5735	G6025	500 ct	50 split	100	2.0	62	10	TF5RX17ZZ
F5740	G6040	500	600	100	2.0	62	90	TF5RX17ZZ
F5745	G6045	600 ct	600 split	100	2.0	70	90	TF5RX17ZZ
F5750	G6050	900 ct	600	100	1.5	130	90	TF5RX17ZZ
F5755	G6055	1K ct	1K split	100	1.5	110	140	TF5RX17ZZ
F5760	G6060	1.5K ct	600 split	100	1.2	175	69	TF5RX12ZZ
F5765	G6065	2K ct	8K split	80	1.0	200	1000	TF5RX12ZZ
F5770	G6070	10K ct	500 split	80	0.5	1000	60	TF5RX12ZZ
F5775	G6075	10K	500	80	0.5	1000	60	TF5RX12ZZ
F5780	G6080	10K ct	1 2K split	80	0.5	1100	160	TF5RX12ZZ
F5785	G6085	10K	1.2K	80	0.5	1100	130	TF5RX12ZZ
F5790	G6090	10K ct	2K split	80	0.5	1100	250	TF5RX12ZZ
F5795	G6095	10K ct	10K ct	80	0.5	1100	1100	TF5RX12ZZ
F5800	G6100	10K	10K	80	0.5	1100	1100	TF5RX12ZZ
F5805	G6105	10K ct	10K split	80	0.5	1100	1100	TF5RX12ZZ
F5810	G6110	25K ct	1K split	50	0.3	2100	130	TF5RX12ZZ
F5815	G6115	25K	1K	50	0.3	2100	130	TF5RX12ZZ
F5820	G6120	30K ct	1.2K	50	0.3	2300	180	TF5RX12ZZ

Send today for PICO's Designers Kit!

PICO now offers a Designer's Kit containing ten (10) representational 1/4" x 1/4" transformers. The kit contains PICO's F5710 and G6025; F5730 and G6045; F5755 and G6065; F5770 and G6090; F5795 and G6110.

PICO's Designers Kit No. FG-100 . . . \$50.00 each

In addition to the 1/4" Series PICO offers over 600 other standard transformers to choose from.

Delivery—stock to one week . . . specials take a little longer—9 days.

Send for free 36 page catalog.

INDUCTORS

PICO PART NUMBER F Series	PICO PART NUMBER G Series	INDUCTANCE HENRIES	DC CURRENT ma	DC RESISTANCE OHMS	MILITARY DESIGNATION
F5825	G6125	SERIES { 10.0	0	2250	TF5RX20ZZ
		2.75	2		
		2.5	0		
F5830	G6130	PARALLEL { .65	4	560	
		SERIES { 5.5	0	1000	TF5RX20ZZ
		1.5	2		
F5835	G6135	PARALLEL { .40	4	250	
		SERIES { .85	1	240	TF5RX20ZZ
		.25	6		
F5840	G6140	PARALLEL { .06	12	60	
		SERIES { .6	0	144	TF5RX20ZZ
		.15	5		
		PARALLEL { .04	10	36	

PICO Electronics, Inc.

50 South MacQuesten Pkwy., Mt. Vernon, New York 10551 • Telephone 914-699-5514

For immediate pricing and engineering information—call collect

Starting now, the function generator market does a 180.

This is where Wavetek turns it around again. With three new high-performance, low-cost generators.

The Model 180 Sweep/ Function Generator \$275

Believe it or not, this is a full sweeper—from 0.01 Hz to 2 MHz—with internal 1000 to 1 sweep. The 180 has sine, square and triangle wave outputs (20v output p-p), plus dc voltage, dc offset, and a separate TTL output. It also has a full attenuator which means you get super-clean signals down to -50dB. If you measure price vs. performance, no other instrument even comes close.

The Model 184 Sweep Generator \$495

The 184 has all of the above, plus some other features that you wouldn't expect for the price. First of all, the 184 goes all the way up to 5 MHz, and provides continuous, triggered and gated operation. For precise adjustment of continuous sweep, there's a control to individually set start and stop points. There's also a variable symmetry control and another

The new 180 Series from Wavetek.

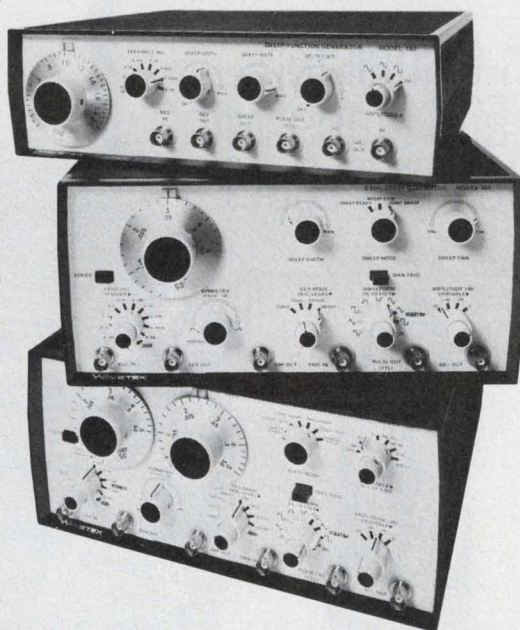

WAVETEK®

for amplitude—down to -60 dB. Like the rest of the instruments in this series, the 184 comes in a tough, light-weight package.

The Model 185 Lin/Log Sweep Generator \$595

As you can see, the 185 has two frequency dials, which give you the ultimate in precise sweep start/stop settable. Now you can sweep up or down the frequency range, which goes from 100 μ Hz to 5 MHz with continuous and triggered ramps or discrete steps. Like the 184, this model has continuous, triggered and gated operation. Of course, there are both linear and logarithmic modes, and log sweep width is an incredible 100,000 to 1.

We haven't told you everything.

There's a lot more to the 180 series than the three instruments described here. But that's another story.

When we let that out, the market may just do a 360.

For more information, contact Wavetek, P.O. Box 651, San Diego, California 92112. Phone (714) 279-2200. TWX 910-335-2007.

Save Space. Save Weight. Increase Reliability.

Paralleling transistors doesn't pay —not when an inherently rugged single device can do the job far more reliably, using much less space, weight, and at lower total system cost. That's why PowerTech's unique single-chip NPN silicon high-power transistor is the *one* way to go.

Used alone, our space-saving single-chip device eliminates multiple failure sources while reducing the environmental testing costs inherent in parallel arrays. Because of their simplicity they're available off-the-shelf—pre-rated, pre-tested and inventoried to meet virtually any hi-rel JAN and JAN-TX hi-current requirements without custom prices and long

custom waits. For information, application assistance, and free design guide call Sales Engineering, PowerTech, Inc., 9 Baker Court, Clifton, N.J. 07011; (201) 478-6205.

Type #	(pk.) I_c	V_{ce0}	($h_{fe} = 10$) $V_{ce} \text{ (sat) @ } I_c$
JAN-TX 2N5926	90A	120V	0.6V @ 50A
PT-7511	90A	200V	0.6V @ 50A
JAN-TX 2N5927	120A	120V	0.6V @ 70A
PT-6502	200A	80V	0.7V @ 100A
PT-9502*	500A	80V	0.5V @ 300A

350 Watt Power Rating
*625 Watt Power Rating
Guaranteed SOAR

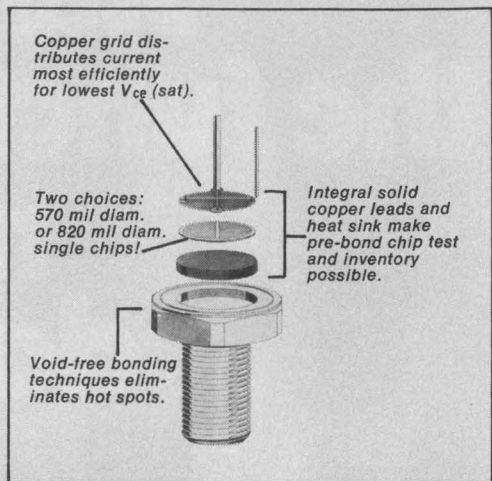

TO UNPARALLEL IS TO SAVE:

Silicon transistors
to 500 amps with
lowest $V_{CE} \text{ (sat)}$

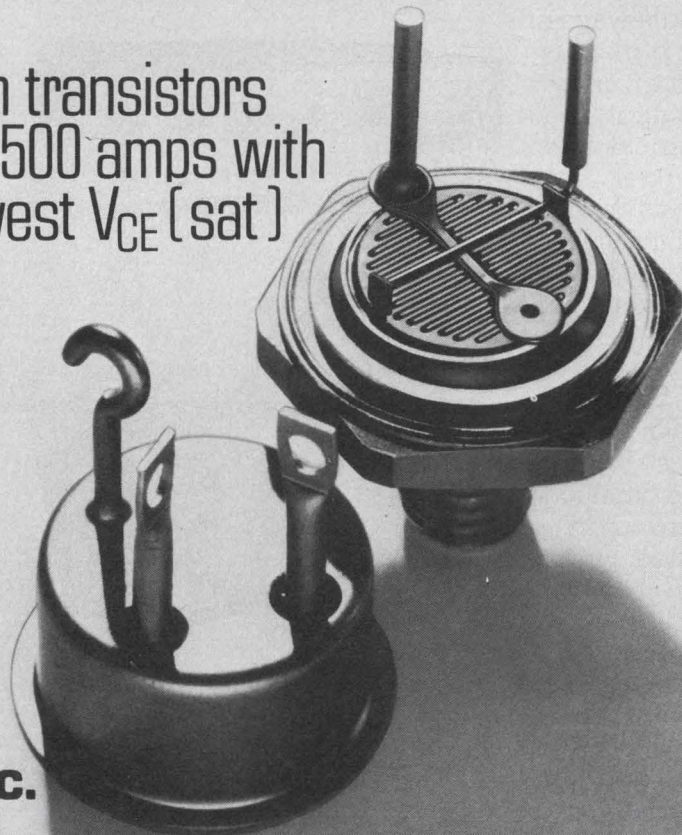

PowerTech, Inc.
"BIG IDEAS IN
BIG POWER"

NEWS

- 19 **News Scope**
- 26 **U.S. seeking a wrist transmitter** for citizen use in emergencies.
- 28 **Satellite altimeter** to measure wave heights to 10% accuracy.
- 30 **Small \$10 magnetometer** reported a rival of bulky kilo-buck units.
- 32 **Need an 'invisible' vhf antenna** in a vehicle? Open the door a bit.
- 34 **Laser-computer system** rejects defective POS codes at the press.
- 41 **Washington Report**

TECHNOLOGY

- 48 **FOCUS on scopes and scope cameras:** Zeros in on tradeoffs and limitations and gives helpful hints for choosing and using oscilloscopes and cameras.
- 58 **The ABCs of CCDs.** They're basically MOS analog registers that can be employed in either analog or digital applications. Here are pointers in evaluating them.
- 66 **Design a precision a/d converter.** You can build a 16-bit successive-approximation unit that's accurate to 0.005% with controlled thermal transients and noise.
- 72 **How to make R&D pay off.** Make the researcher responsible for new-business success, and form product boards to speed up decision-making.
- 78 **Ideas for Design:** Squaring circuit generates second harmonic for controlled-distortion test signal . . . Circuit converts single-trace scope to dual-trace display for logic signals . . . Calculate capacitor tap impedance with correct expression and avoid errors.
- 84 **International Technology**

PRODUCTS

- 87 **Data Processing:** 32-bit minicomputer runs at average 450 ns.
- 102 **Power Sources:** Dc/dc converters tolerate 2:1 input-voltage swing.
- 92 Integrated Circuits 106 Components
- 94 Instrumentation 109 Packaging & Materials
- 98 Modules & Subassemblies

DEPARTMENTS

- 45 **Editorial:** Let's climb out of the hole
- 7 Across the Desk 118 Advertisers' Index
- 111 Application Notes 120 Product Index
- 112 New Literature 120 Information Retrieval Card
- Cover:** Designed by Art Director Bill Kelly. Photos courtesy of Dynascan, Heath, Hewlett-Packard, Philips, Tektronix and Vu-Data.

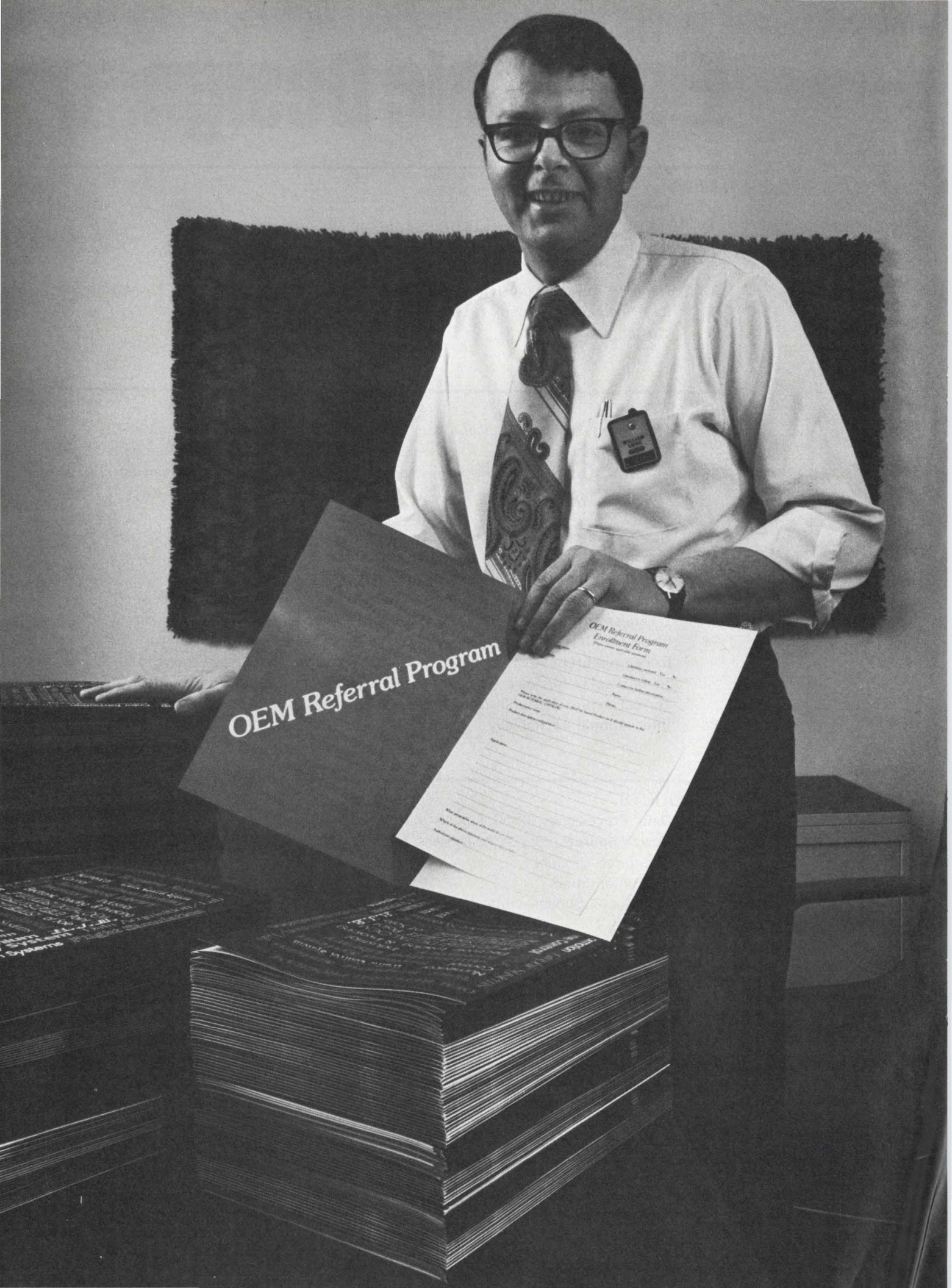

OEM Referral Program

OEM Referral Program Enrollment Form

Please print clearly and legibly.

Name: _____
Address: _____
City: _____ State: _____ Zip: _____
Phone: _____
E-mail: _____

Company Name: _____
Company Address: _____
Company City: _____ State: _____ Zip: _____
Company Phone: _____
Company E-mail: _____

Product Name: _____
Product Description: _____
Product Part Number: _____

Referral Source: _____
Referral Description: _____

Signature: _____
Date: _____

Printed Name: _____
Title: _____

Company Name: _____
Company Address: _____
Company City: _____ State: _____ Zip: _____
Company Phone: _____
Company E-mail: _____

"If you're an OEM, I'd like you to join in an exciting new sales building program."

William Long
VP OEM Group
Digital Equipment Corporation

It's our brand-new catalog of OEM systems.

A book Digital salesmen will be using regularly to point out Digital OEMs to potential users of OEM systems.

A book which should mean bigger sales for everyone who's in it — and one of them can be you.

The OEM catalog is the key to a massive new program. Its whole intent is to help our OEMs sell computerized systems to end users. It's the OEM Referral Program. Here's how it works.

We're compiling a catalog of information supplied by our OEM customers on their systems.

With the total support of our worldwide sales force, backed by an advertising campaign in industrial magazines, we're offering help to anyone contemplating the purchase of major equipment.

That help takes the form of detailed suggestions on how to buy

computerized equipment. Suggestions on where to buy the type of equipment they need, and who they can buy it from.

The systems we suggest, of course, are systems sold by Digital OEMs.

What the catalog does is to categorize these systems (which span virtually the entire spectrum of OEM systems on the market today) so our salesmen can match prospects' needs with appropriate OEM systems.

The catalog, like the whole program, is serious business. It has only one purpose: to help your sales effort. After all, every system you sell to your customers is one more computer we sell to you.

But while the OEM Referral Program will be an increasingly important part of our own marketing strategy, it's not the whole story by any means.

We will continue to come out

with new breakthroughs in the areas of price and performance.

And we will continue to work with our OEMs in every way we can to help keep us both profitable in these profit-squeezed times.

In short, we will continue the policies that have kept us the leader in the OEM computer field ever since it started. Because in all that experience, we've learned something about the OEM marketplace:

We're a success only if you are.

For more information, write Digital Equipment Corporation, Maynard, Massachusetts 01754. (617) 897-5111. European headquarters: 81 route de l'Aire, 1211 Geneva 26. Tel: 42 79 50. Digital Equipment of Canada Ltd., P.O. Box 11500, Ottawa, Ontario K2H 8K8. (613) 592-5111.

digital

Any design—Ribbon Cable, IC Interconnects, Custom Harnesses. Woven Electronics produces flat woven cable assemblies to your specs for conductors, spacing, insulation, color coding, marking, all requirements including special features such as breakouts, fold lines, tinning, connectors.

Don't accept cable compromises. Let us assist in design stages and get the exact interconnect your system needs.

WOVEN ELECTRONICS

P.O. Box 189/Mauldin, South Carolina 29662
(803) 963-5131

FLAT CABLE

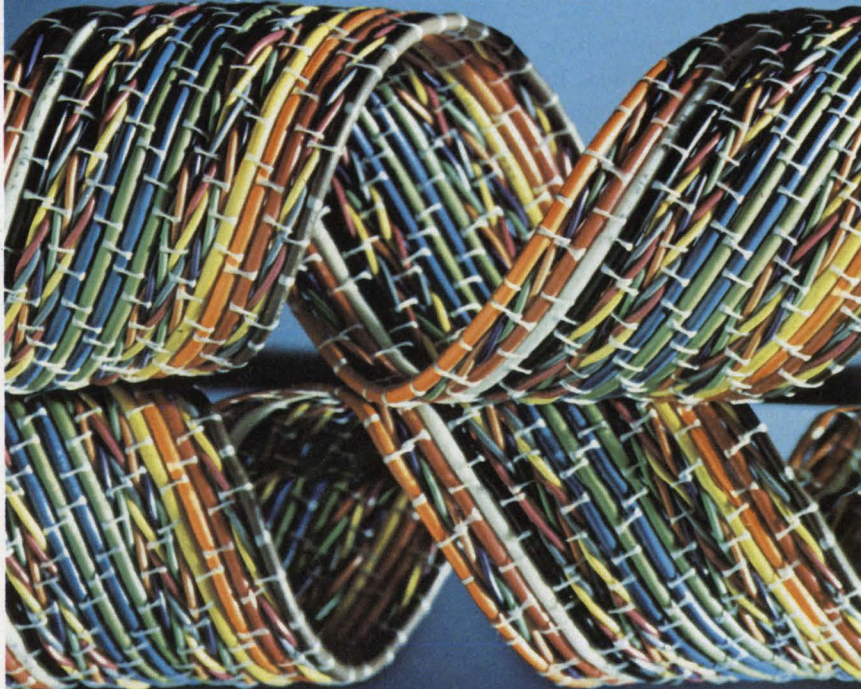

INFORMATION RETRIEVAL NUMBER 5

Vice President, Publisher

Peter Coley

Editors

Editorial Offices
50 Essex St.
Rochelle Park, NJ 07662
(201) 843-0550
TWX: 710-990 5071
Cable: Haydenpubs Rochellepark

Editor-in-Chief George Rostky

Managing Editors:

Ralph Dobriner
Michael Elphick

Associate Editors:

Dave Bursky
Jules H. Gilder
Morris Grossman
Seymour T. Levine
John F. Mason
Stanley Runyon
Edward A. Torrero

Contributing Editors:

Peter N. Budzilovich
Alberto Socolovsky
Nathan Sussman

Editorial Field Offices

East

Jim McDermott, Eastern Editor
P.O. Box 272
Easthampton, MA 01027
(413) 527-3632

West

David N. Kaye, Senior Western Editor
8939 S. Sepulveda Blvd.,
Suite 510
Los Angeles, CA 90045
(213) 641-6544
TWX: 1-910-328-7240

Editorial Production

Marjorie A. Duffy

Art

Art Director, William Kelly
Richard Luce
Anthony J. Fischetto

Production

Manager, Dollie S. Viebig
Helen De Polo
Anne Molfetas
Christopher G. Hill

Circulation

Manager, Evan Phoutrides

Information Retrieval

Peggy Long

Promotion

Manager, Walter G. Salm
Karen Kerrigan (Reprints)

Creative Layout Services

Manager, Albert B. Stempel

across the desk

A reader bugged by 'obiter dicta'

Alan J. Rider's article on the techniques of interviewing engineers is amazing, to say the least ("Meet' the Applicant Before Talking to Him," ED No. 25, Dec. 6, 1974, pp. 86-88). A close analysis reveals that the author has done nothing more than package his own prejudices into a collection of obiter dicta.

His example of the worthless Ph.D. is atypical, trite and certainly does not attest to his expertise regarding hiring practices. He seems to exhibit a contempt for educated engineers, noticeable in the absence of any degree notations in his background description.

The article explains in great detail how to exploit the engineer, but it mentions nothing about what the company should give the engineer in return, save the unrealistic salary of 12 k to 13 k a year and all the unpaid overtime one can work.

The sort of philosophy created by this sort of mentality is the reason I have left the logic/circuit design field for areas of technology that are state-of-the-art but not exploitive in nature.

Charles Zabilski
Video Tape Engineer

Consolidated Film Industries
959 North Seward St.
Hollywood, CA 90038

The author replies

I found Mr. Zabilski's letter somewhat difficult to comprehend, though I am pleased that he found our article "amazing."

It is unfortunate that he failed to grasp the implicit message; therefore I shall state it explicitly.

The process of hiring engineers and other personnel is treated too casually and too inexpertly in our industry. The result is that the compatibility of candidates and positions is left to chance more often than is necessary. Predictability of a good match between the two can be significantly improved.

One of my first experiences as a manager was in hiring a Ph.D in theoretical physics to design circuits, only to have him turn out to be ineffective. Mr. Zabilski will be pleased to know that I also supervised another Ph.D who was truly a superb circuit designer.

I consider my educational background irrelevant to the value of the ideas contained in the article. However, if it will put Mr. Zabilski's mind at ease, I hold a BSEE from George Washington University, plus about 20 credits.

I don't understand how he could interpret the article as explaining how to "exploit" the engineer. The fact is it suggests how to lessen the chance the engineer will be exploited in the hiring process. A cruel hoax practiced too frequently in our industry is the hiring of people on a trial basis without informing them of the fact—the "let's see how he works out" technique.

Mr. Zabilski did turn up a glaring error in the article. The 12-k and 13-k figures refer to starting salaries.

Alan J. Rider

Reston Consulting Group
12206 Quorn Lane
Reston, VA 22091

That perfect gift

Editor-in-Chief George Rostky normally gets lots of phone calls and letters in response to his edi-

(continued on page 14)

Electronic Design welcomes the opinions of its readers on the issues raised in the magazine's editorial columns. Address letters to Managing Editor, Electronic Design, 50 Essex St. Rochelle Park, N.J. 07662. Try to keep letters under 200 words. Letters must be signed. Names will be withheld on request.

Thin-Trim[®] capacitors



 Tucked in the corner of this Pulsar Watch is a miniature capacitor which is used to trim the crystal. This Thin-Trim capacitor is one of our 9410 series, has an adjustment range of 7 to 45 pf., and is .200" x .200" x .050" thick. The Thin-Trim concept provides a variable device to replace fixed tuning techniques and cut-and-try methods of adjustment. Thin-Trim capacitors are available in a variety of lead configurations making them very easy to mount.

 A smaller version of the 9410 is the 9402 series with a maximum capacitance value of 25 pf. These are perfect for applications in sub-miniature circuits such as ladies electronic wrist watches and phased array MIC's.

Johanson Manufacturing Corporation,
Rockaway Valley Road., Boonton, N.J.
07005. Phone (201) 334-2676, TWX 710-
987-8367.

Johanson

MANUFACTURING CORPORATION

SUPER SWITCH



100 NANO second Trr DO-5

FMC has developed a very fast switching, high power diode, having a low V_f of .90* volts at 60 amp peak. Designed specifically for UPS systems requiring reliability and high efficiency operation.

For detailed information, contact:
FMC Corporation
Semiconductor Products Operation
Homer City, Penna. 15748
(412) 479-8011

FMC Special
Products

* at 150°C

Another technical knockout

the first rugged, 50V, SSB device

The biggest RF power chip — 150 W PEP — in production today now makes base station/marine linear amplifiers small enough to fit into one single desk top cabinet.

The MRF428 is state-of-the-art 50 volt V_{CC} ... supply, drive and output stages for 1 KW SSB linear amps can now be single-unit designs. No more separate, outsized high-current power supplies.

The '428 offers unprecedented ruggedness: 30:1 VSWR at all phase angles and load-pull tests to 50 volts.

Computer-designed, the single-chip package ensures

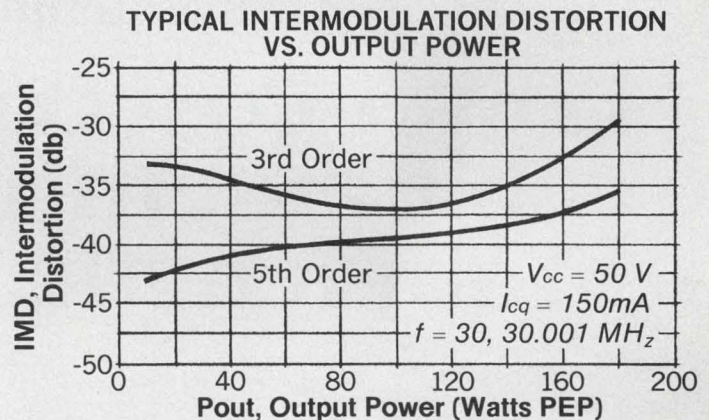
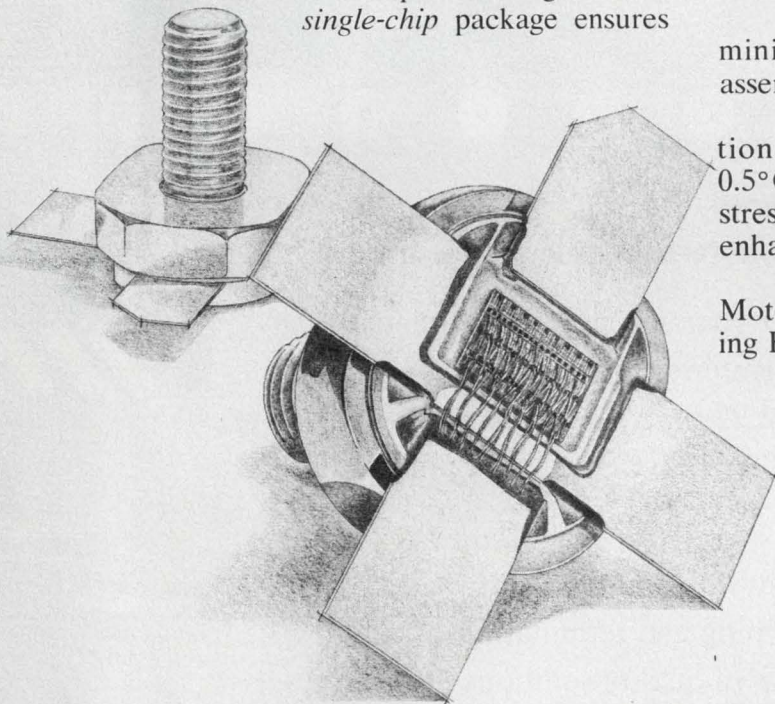

minimized die and wire bonding, controllable assembly techniques, ruggedness and consistency.

Performance runs out to 320 W power dissipation, 13 dB minimum gain at 150 W PEP and $0.5^{\circ}C/W \theta_{JC}$ for excellent heat dissipation under stress. And cooler chips mean improved linearity, enhanced IMD.

Big is small now with the MRF428. See your Motorola rep for OEM applications help in building HV SSB radio. Be first with the first...

heavyweight
from Motorola, the RF producer.

Breakthrough in mass termination.

Lower-cost coaxial ribbon cable assemblies. In any length.

**New AMP coaxial ribbon cable
is just that—true coax in ribbon
form. With no compromises.**

No degradation in system performance.

Solves the long-existing coaxial cable termination problem.

We can provide complete assemblies for your specific requirements. In any length, with 6 to 26 positions. The assemblies come in 50-, 75- or 93-ohm ratings, on .100-inch grid spacing. And 95-ohm rating on .125-inch spacing. Connectors mate with .025² posts—either 90° board-mount pin headers or I-O posts.

Revolutionary patented concept with drain wire parallel to center conductor, permits low-cost gang stripping and terminating, and still further demonstrates AMP's leadership in quality solutions to termination problems.

For information on AMP coaxial ribbon cable that gives you true coaxial performance, and reasonable price, call (717) 564-0100, circle the Reader Service Number, or write AMP Incorporated, Harrisburg, PA 17105.

AMP is a trademark of AMP Incorporated.

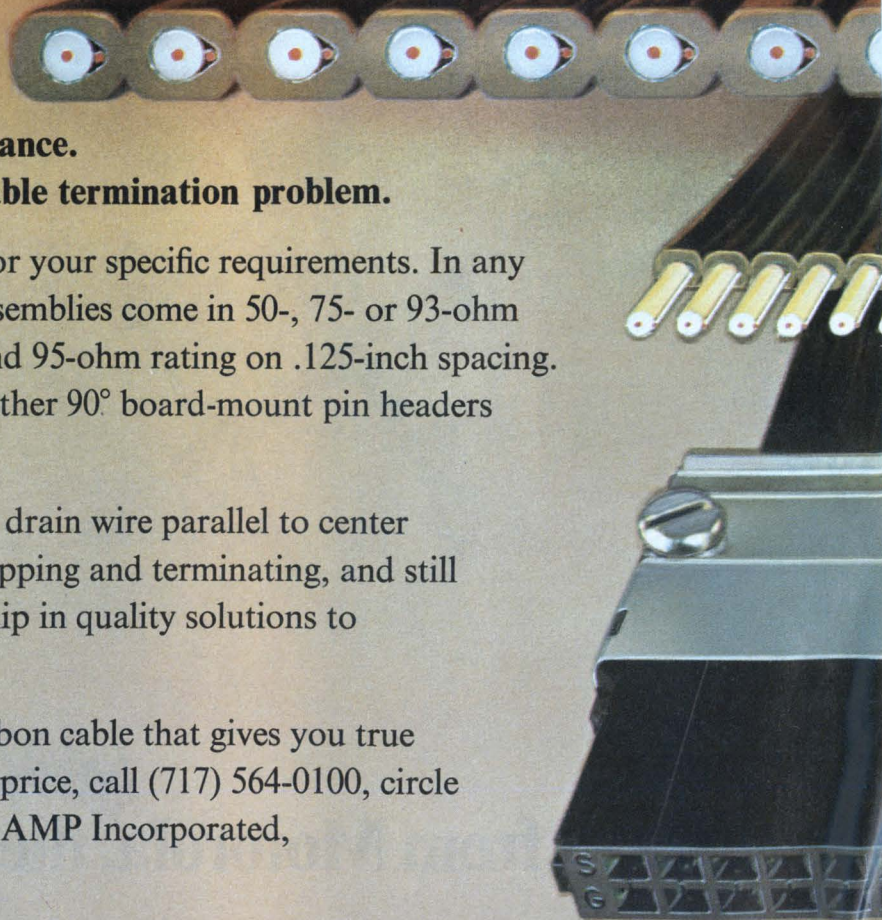

The ribbon is made up of individual coaxial cables, each with a solid center conductor and a foil-wrapped drain wire shield. The drain wire is not spirally wound around the dielectric, but runs parallel with the center conductor. This feature allows the cable to be cut anywhere and yet be consistently and reliably terminated.

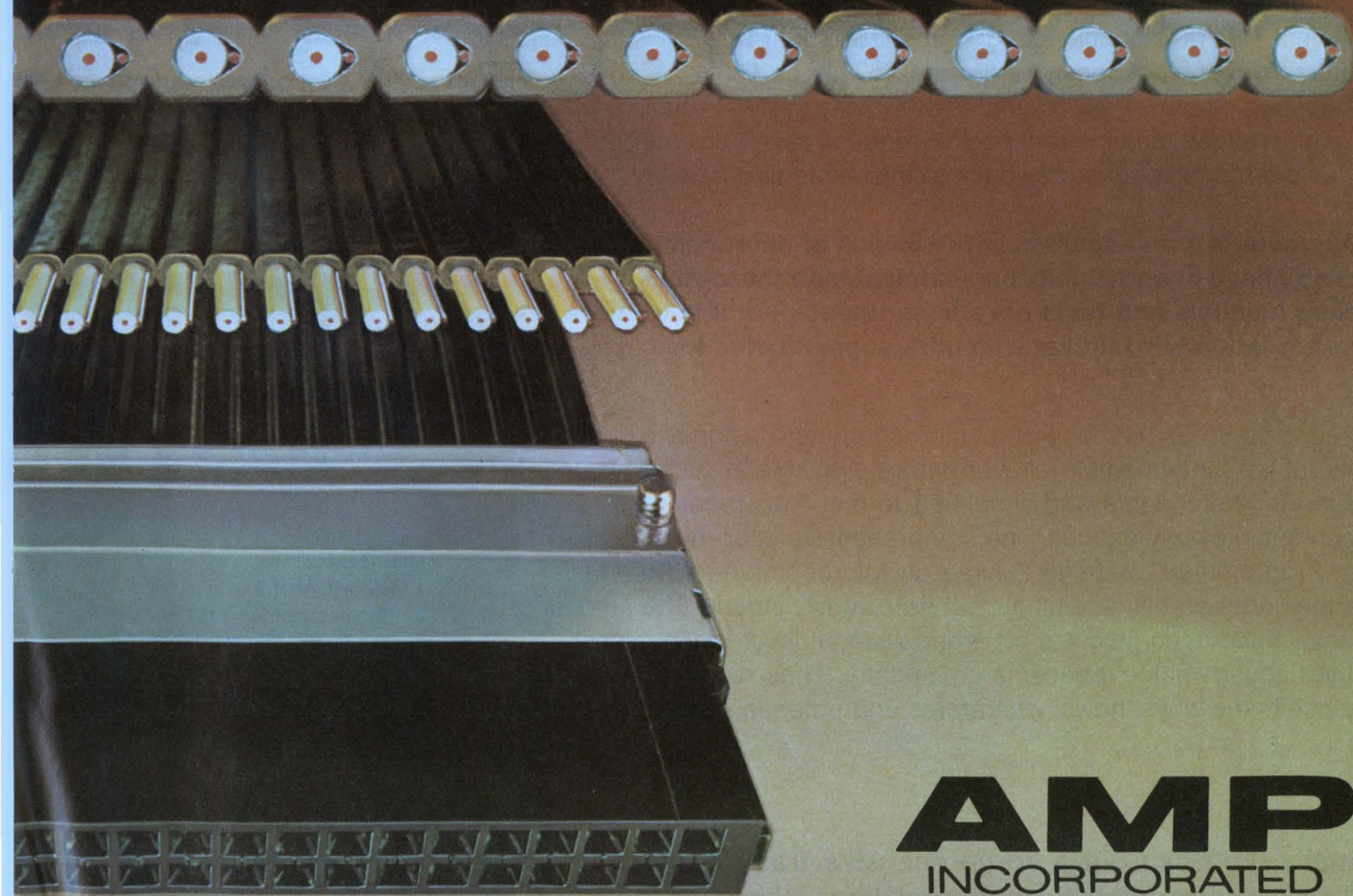
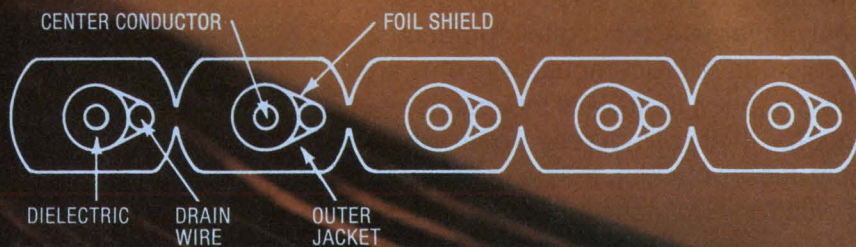

AMP
INCORPORATED

INFORMATION RETRIEVAL NUMBER 9

design is a snap.

have made this six-volume collection the most valuable and meaningful series ever published on microcomputer design. The books combine the most effective methods of programmed instruction with the entire gamut of essential information vital to the designer of a micro-based system. You begin with the ABC's of microcomputers and go through a virtual post-doctoral course... **and the unique, self-testing programmed learning lasis course enables you to understand and absorb every bit of the information every step of the way through the six volumes.**

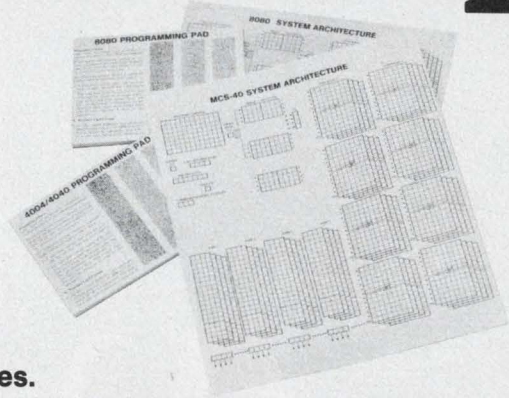

The lasis course gives you more than 700 pages of detailed, illustrated microcomputer information—including more than 1,700 self-tests you use to evaluate your progress—plus programming and design aids that make the design of practical systems very, very easy for you.

Specific details are provided on four of the industry's most versatile microcomputers—the 4004, 4040, 8008 and 8080 from Intel Corporation—but the basic design information will apply to any and all microprocessors. The six volumes you receive with the course are: 1) BINARY ARITHMETIC; 2) MICROCOMPUTER ARCHITECTURE; 3) THE 4-BIT MICROCOMPUTER; 4) THE 8-BIT MICROCOMPUTER; 5) ASSEMBLERS AND PROTOTYPING SYSTEMS; and 6) 8-BIT ASSEMBLERS AND COMPILERS. Plus, this detailed course provides you with two programming pads and two simplified design aids so you may quickly and easily develop both 4-bit and 8-bit microcomputer systems. Use the coupon below to order your course from lasis, Inc., 770 Welch Road, Suite 154, Palo Alto, California 94304.

Special introductory price on this remarkable new course is just \$99.50... and if it isn't everything we say it is or even more, return it within 15 days for a full refund!



Order before May 31, and you'll save a full \$25 on the Programmed Learning Course on Microcomputers! In addition, all introductory orders will include a bonus seventh volume, the Microcomputer Applications Handbook!

(After May 31, 1975, price for the complete lasis course will be \$124.50, plus \$2.50 for postage and handling.)

Here's my check or money order (*no cash, please*). **RUSH** my 6-volume Programmed Learning Course on Microcomputers, including the bonus Applications Handbook and programming aids, to the address below. **HURRY!**

Send one complete course for \$99.50 in U. S. funds. My payment is attached. (California residents, please add \$5.97 State sales tax.)

Send me information by return mail on quantity discounts.

ALLOW 15 DAYS FOR DELIVERY IN THE U. S. AND 6 WEEKS FOR DELIVERY OUTSIDE THE UNITED STATES.



Mail today to: lasis,
770 Welch Road, Suite 154,
Palo Alto, California 94304.

You can use your BankAmericard or Master Charge, too!

CHARGE MY ORDER TO THE CREDIT CARD NO. BELOW:

BankAmericard No. _____

Master Charge No. _____

For Master Charge, add 4-digit number immediately above your name on the card. It is _____

HERE'S MY SIGNATURE _____

(Sign here if credit card charge)

NAME _____

ADDRESS _____

ORGANIZATION _____ MAIL STOP _____

CITY/STATE/ZIP _____

MARKING DATA
SYNTRONIC INST INC
ADDISON, ILL
C9370-() 822

A LOT MORE FOR A LITTLE MORE



OUR NEW C9370 DEFLECTION YOKE

*gives you a lot more performance for
just a little more money.*

Instead of a TV yoke that was designed for someone else—or even for another type of tube—and is limited by that design, now you can get a custom yoke to match your drive circuitry. You can get better resolution, superior geometry correction and 100% reliability, since every yoke we ship has been tested and approved.

In addition, you'll save money during assembly because our yoke does not require magnet adjustments to correct geometry. So the yoke that gives you a lot more, may be surprisingly economical.

Our engineers are ready to customize a C9370 for your precise needs. Call us for engineering service and design advice, or send for information about the Syntronic Instrument yoke that gives you a lot more for only a little more money.



syntronic

SYNTRONIC INSTRUMENTS, INC.
100 Industrial Road, Addison, IL 60101
Phone: (312) 543-6444

INFORMATION RETRIEVAL NUMBER 11

SEE US AT
THE SID SHOW
Washington, D.C.
April 21-23

ACROSS THE DESK *(continued from page 7)*

torials. But he doesn't often get a parcel. He did, though, in response to his editorial "Service With a Smile" (ED No. 2, Jan. 18, 1975, p. 47), in which he commented unfavorably on the shower head and shower curtain in his room at a London hotel.

On reading the editorial, Jack Kompan, marketing communications manager at Harris Semiconductor, rained good wishes and a gift—a white shower curtain—on Rostky.

Rostky didn't know about it until he found the curtain mounted across the entrance to his office, placed there by his secretary, Evelyn Morris. Embazoned across the curtain was the Harris logotype and greeting. "George, Harris loves you."

Rostky reaction: (Guffaw. Guffaw. Guffaw.) "That's terrific. I wonder what he'd send if I wrote an editorial on love?"

Oops! Typo inflates cost of s/d converter

In "S/d Converter Operates at Rates Up to 3600°/s" (ED No. 25, Dec. 6, 1974, p. 111) you announced our 168B synchro-to-digital converter.

But the selling price, which was stated as \$5500, should have read \$550. We cannot now expect much response for a product that was developed to be price competitive and is announced at a price nine to 10 times the competition!

Harold C. Ericsson

Control Sciences, Inc.
10315 Woodley Ave.
Granada Hills, CA 91344

ED Note: We apologize to Mr. Ericsson for our not catching the printer's typographical error.

Correction

In "Focus on Graphic Recorders," ED No. 3, Feb. 1, 1975, p. 65, the address for Houston Instruments is incorrect. The correct address is One Houston Square, Austin, TX 78753.

(continued on page 16)

Multiple choice

1,700 answers to electrical enclosure needs by Hoffman.

Quick answers too. Hoffman offers you "off-the-shelf" shipment on most of over 1,700 standard electrical/electronic enclosures.

Each of them is built to meet the quality standards that made Hoffman's reputation. They include:

1. NEMA 1, 3, 4, 9 and 12 enclosures
2. JIC-type boxes
3. Pushbutton enclosures
4. Wireways
5. Consoles and consolets
6. Fiberglass enclosures
7. Cutout and pull boxes
8. Transformer cabinets

If you have a need that isn't met by one of our over 1,700 standard enclosures, we can modify them or custom engineer and fabricate per your specifications. Our free catalog gives details on quality Hoffman enclosures and is available on request. Put Hoffman to the test.

Hoffman® **ELECTRICAL ENCLOSURES**
HOFFMAN ENGINEERING COMPANY
 Division of Federal Cartridge Corporation
 ANOKA, MN 55303 DEPT. ED 521

INFORMATION RETRIEVAL NUMBER 12

ELECTRONIC DESIGN 8, April 12, 1975

Dialight sees a need:

(Need: The widest choice for your every application.)

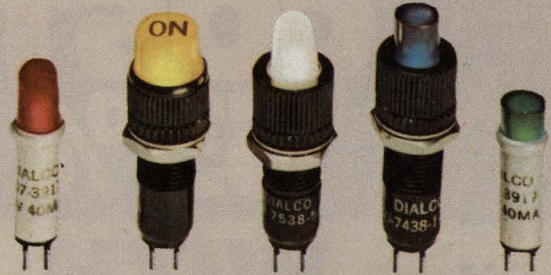

LED, INCANDESCENT OR NEON ULTRA-MINIATURE DATALITES®—Meet or exceed MIL-L-3661. Replaceable plug-in cartridges for 1.35-125V operation. Indicators mount as close as 1/2" centers; available with red, green, amber, blue, white translucent, light yellow or colorless lenses in wide range of lens shapes, legends and finishes. Stocked by local distributors.

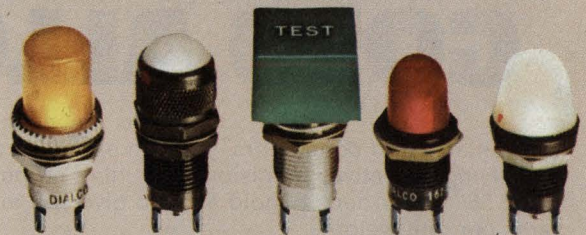

INCANDESCENT OR NEON SUB-MINIATURE INDICATORS—Meet or exceed MIL-L-3661. Mounts in 15/32", 1/2" or 17/32" clearance holes. Incandescent for 1.35-28V; neon has patented built-in current limiting resistor. Choice of cylindrical, faceted, convex, flat, square and round lens shapes, finishes, legends. Stocked by local distributors.

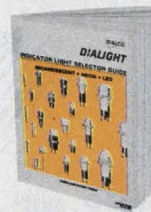

Dialight, the company with the widest choice in switches, LEDs, indicator lights and readouts, looks for needs . . . your needs . . . and then they develop solutions for your every application. No other company offers you one-stop shopping in all these product areas. And no other company has more experience in the visual display field. Dialight helps you do more with these products than any other company in the business, because we are specialists that have done more with them. Talk to the specialists at Dialight first. You won't have to talk to anyone else. Send for your free new copy of Dialight's current catalog.

DIALIGHT

Dialight, A North American Philips Company
 203 Harrison Place, Brooklyn, N. Y. 11237
 (212) 497-7600

See Dialight.

INFORMATION RETRIEVAL NUMBER 13

CUT GOLD COST 63%

WITH NEW "TMI 55"TM CONTACT/ CONNECTOR GOLD ALLOY

If you are now using 24k gold for contacts and connectors, you can save 63% on gold costs by specifying selective, precision-clad inlay stripes with the new "TMI 55" lower density gold alloy to give you more quality contacts per unit weight.

Developed after years of research by the Battelle Institute and thoroughly tested by TMI, this new 55% gold, silver, indium, cadmium alloy provides precision-clad advantages of superior formability and freedom from porosity. "TMI 55" also exhibits low contact resistance, excellent corrosion resistance, and high wearability to meet electronic contact and connector specifications.

So get in on the savings. Call TMI, the leader in specialty clads, at 401-728-7200 or write for our technical data sheet describing "TMI 55" in detail.

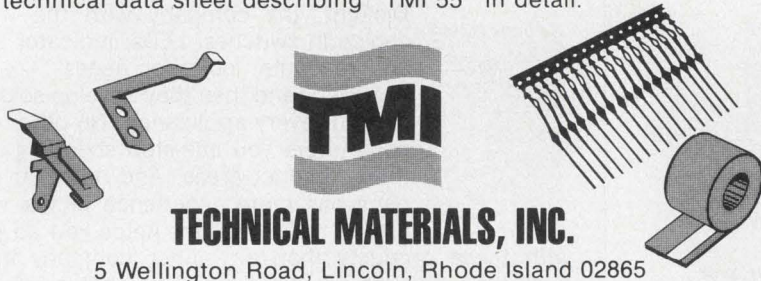

Show me how "TMI 55" can cut my gold costs up to 63%.

Name _____ Title _____
Company _____
Address _____
City _____ State _____ Zip _____

INFORMATION RETRIEVAL NUMBER 14

ACROSS THE DESK

(continued from page 14)

A rap at foreign reps by a would-be buyer

Your editorial "Making It Tough for European Engineers" gave a very exact picture of the poor performance of local representatives in our South American market (ED No. 26, Dec. 20, 1974, p. 49). American suppliers should be more strict when selecting these agents.

Lots of orders are lost because the representative doesn't know anything about the manufacturer's product. We have also encountered many difficulties when trying to order sample quantities of a component for prototype construction.

A. M. Ferrari
Technical Manager

Ericsson do Brasil
Rua da Consolacao
Sao Paulo, Brazil 01416

. . . And a further word on graphic recorders

Your article on graphic recorders was terrific ("Focus on Graphic Recorders," ED No. 3, Feb. 1, 1975, p. 54). As manufacturers of a very fine general-purpose chart recorder, and as specialists in analog data recording in general, we were disappointed that our product wasn't mentioned.

We make a two-pen, three-channel, 10-inch scanning recorder.

Kathy Zika
Office Manager

Tetrahedron Associates, Inc.
7605 Convoy Court
San Diego, CA 92111

A thorough study of the recorder market would have revealed that Soltec Corp.'s Rikadenki and San-Ei recorders as the most desirable. Both of these companies are the largest in their field in the Orient. Rikadenki is in the servo graphic recorder market, including recorders from single-pen to 10-pen, with all 10 pens overlapping and writing the full 10-in. (250-mm) chart width. San-Ei is in the oscillographic market.

Marvin R. Solomon
President

Soltec Corp.
10747 Chandler Blvd.
North Hollywood, CA 91601

18979

FAST SWITCHING: BUX...

21 POWER TRANSISTORS



THERMAL FATIGUE INSPECTION

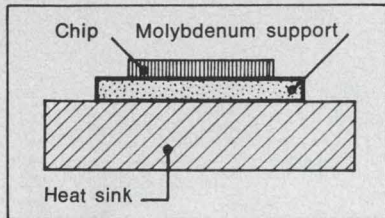

Mounting silicon chip on a molybdenum header bounds mechanical constraints and provides maximum insurance against thermal fatigue (for 150 and 250 W series)

Pulsed test :

(10 000 cycles)

"on" : 2 minutes

"off" : 1 minute

t case : 125 °C max.

Δt case : 110 °C max.

T03 case

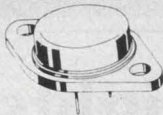

FORWARD OPERATION : SAFE OPERATING AREA

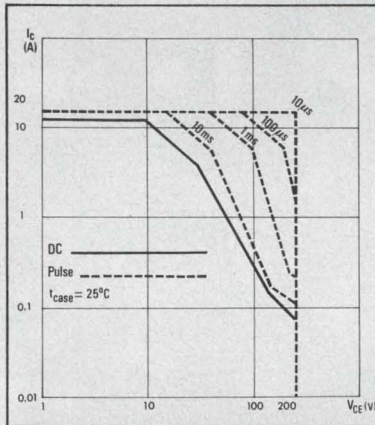

REVERSE OPERATION : TESTING CIRCUIT

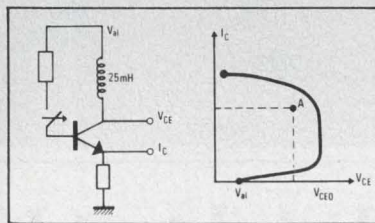

High performances :
BUX 10→15 (150 W)
BUX 20→25 (250 W)

Economical :
BUX 39→45 (120 W)

Fast switching :
Low switching losses

High voltage → 500 V
High intensity → 50 A

Industrial and professional applications :

- motor control
- rapid inverter
- chopper (directly supplied from 220 V mains)
- ultrasonic system

This is a new generation of high reliable switching power transistors.



THOMSON-CSF

SEMICONDUCTOR DIVISION
50, rue Jean-Pierre-Timbaud / B.P. 120 / 92403 Courbevoie
Téléphone 788 50 01 Télec Sescom 61560 F

SALES REPRESENTATIVES IN EUROPE

BELGIQUE - Bruxelles - Thomson S.A. Tel. 648.64.85 Twx : 23.113 - BRD - München - Thomson - CSF GmbH Tel. (089) 76.75.1 Twx : 5.22.916 - DANMARK - København - Scansupply Tel. Aegir 5090 Twx : 19037 - ESPAÑA - San Juan Despi (Barcelona) - Componentes Electronicos S.A. Tel. 319.46.50 Twx : 53.077 - FINLAND - Helsinki - OY Sufrä AB Tel. 49.01.37 Tlg : Pierrejoly Helsinki - GREAT BRITAIN - London - Thomson CSF UK Ltd Tel. (01) 579.55.11 Twx : 25.659 - ITALIA - Milano - Sescosem Italiana Tel. 68.84.141 Twx : 31.042 & ROMA Tel. 31.27.22/35.30.05 Twx : 61.173 Telonde - NEDERLAND - La Haye - Compagnie Générale d'Electricité Tel. 60.88.10 Twx : 31.045 - NORGE - Oslo - J.M. Feiring A/S Tel. 02.68.63.60 Twx : 16.435 - OSTERREICH - Wien - Transalpina Tel. (0222) 56.15.71 Twx : Ausland 12.717 - PORTUGAL - Lisboa 2 - Sd. Com. Rualdo Tlg : Rualdo Lisboa Tel. PP.C 33 725 - SUISSE - Berne - Modulator S.A. Tel. 232.142/43 Twx : 32.431 - SVERIGE - Salna - Elektroholm AB Tel. 08/ 82.02.80 Twx : 19.389

INFORMATION RETRIEVAL NUMBER 57

Our Cup Runneth Over



...with the brightest LED lights.

Green, yellow, amber and red LEDs . . . panel or PCB types . . . $\frac{3}{16}$ " to $\frac{3}{8}$ " mounting diameters . . . with or without current limiting resistors . . . brighter than incandescents at $\frac{1}{2}$ the current.

Incandescents and neons too (including green neons) . . . some with built-in lamp drivers and keep alive bias . . . some with life rat-

ings equivalent to LEDs . . . all with a wide choice of colors and styles, plus unmatched performance.

We're your "one-stop-shop" for indicator lights. Send for our Catalog today: Data Display Products, 5428 W. 104th Street, Los Angeles, Ca. 90045, (213) 641-1232.

The original "little light" people.



APRIL 12, 1975

2 security systems screen body responses of people

Two sophisticated methods of identifying people automatically have been developed for high-security applications.

In one, identification is made through analysis of the pressure pattern produced when a person writes his name. In the other, the transfer function of the human body for acoustic signals is determined.

In the signature approach, the person writes his name with a special pen. Analysis of the written signature was deemed too easy for forgers to overcome. Instead, the new system checks the signature dynamics—a measure, with respect to time, of the pressure applied to the pen.

Known as Signac—for signature access control—the system was developed by Veripen Inc. of New York City and is being considered for use by the Electronic Systems Div. of the Air Force at Hanscom Air Force Base in Massachusetts.

According to Capt. Gregory A. Ciecwiwa, project engineer at the division's Base and Installation Security Systems Program Office, statistical evaluation has proved that each person's pressure pattern is unique to the individual and reasonably constant from one signature to the next.

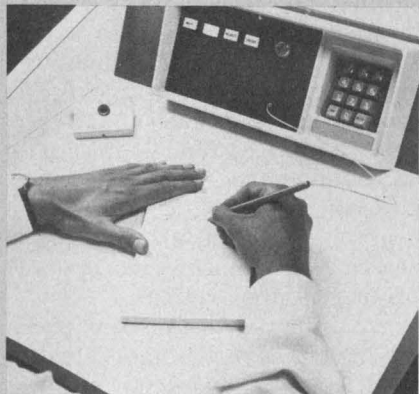

Access control by signature is done with the Signac identification system from Veripen, Inc.

Since the pressure applied is only indirectly related to signature appearance, he goes on, the pressure pattern of a forgery will appear different from the genuine signature. An individual's pressure pattern is virtually impossible to duplicate, Captain Ciecwiwa says.

Using the special pen, a person first records between three and six samples of his signature. His writing pressure is converted into an electrical signal by a transducer in the pen. This signal is then digitized and processed by a National Semiconductor IMP-16C/300 microprocessor, which forms a signature standard for each person.

To gain access to a protected area, each person must first punch in an identifying number that allows the system to retrieve his standard from memory and compares it with the sample. If the samples match, entrance is permitted.

Accuracy of the system is reported to be high. It is said to reject qualified users incorrectly 1% of the time and to accept unqualified users 2% of the time.

The basic system, which can handle 1000 names and up to four remote entry stations, costs \$32,000. For applications requiring control of as many as 10,000 people, the microprocessor is replaced by a mini. In such a system as many input stations as needed can be accommodated.

In the body-measurement approach, Novar Electronics Corp. of Barberton, OH, makes use of the fact that the human body acts as a filter for acoustic energy and that each body has its own unique transfer function. The company's identification system measures an individual's frequency response.

According to James H. Ott,

president of Novar, acoustical energy is transferred to the body by a transducer placed in a door mat, door handle or other convenient area. The induced energy is then modified by the bones of the body, and the signal, which is retrieved by another transducer, has a different amplitude, phase shift and frequency content than the original. By comparison of the input and output, it is possible to get the transfer function of the body.

In a working system, Ott notes, a person stands on a door mat that contains the transmitting transducer. When the door knob is touched, the signal picked up from the body by the receiving transducer is analyzed to see how it has changed. The results of these measurements are then passed through an analog-to-digital converter. The resulting digital data can then be stored in a computer memory and used as a template for screening people.

Ott indicates that, like fingerprints, the human transfer function is unique to each person. This is because no two human skeletons are the same. Even in twins, he notes, there are differences caused by modifications in bone growth, which depends on living and working patterns.

Although the identification system is still in the prototype stage, Ott says that commercially available equipment should be ready by the first quarter of 1976.

New OTH-B radar to be cw bistatic

The Air Force will build a cw bistatic over-the-horizon backscatter (OTH-B) radar system in Maine. A developmental prototype, the system is part of the Defense Dept.'s on-going program, begun in the 1950s, to create a network of sensors to detect approaching enemy bombers far from U.S. coasts (see "Backscatter Radar on 2 Coasts to Detect Planes Over Horizon," ED 14, July 6, 1972, p. 30).

OTH radar, which bounces its signals from the ionosphere to earth and back several times, can detect bombers even at low altitudes. A good OTH radar, the Air Force says, should give the U.S. as much

as two hours' warning. Conventional line-of-sight radars, on the other hand, see only about 200 miles, which boils down to a warning of several minutes.

The new system, to be built by General Electric, will be a high-power, high-frequency (5 to 30 MHz) cw bistatic system. The last three OTH-B experimental systems the Air Force built and tested (in Maine, Virginia and the polar region of Canada) were hf, pulse-doppler, monostatic systems.

A cw system was chosen to avoid the extremely high bursts of power that pulse radar systems require. With cw, off-the-shelf transmitters can be used, and there should be less interference with heart pacemakers and other electronic equipment.

If the prototype cw system performs well, two operational systems are to be built, one in Maine and the other in the state of Washington.

The transmitter for the new system will be built in a relatively uninhabited area near Moscow, ME. The receiver—105 miles away, to avoid ground-wave interference from the transmitter—will be near Township, ME.

PLZT may challenge established displays

Numeric displays made from PLZT ceramic, a transparent electro-optic material developed at Sandia Laboratories in 1970, are nearing the point where they may do battle with the more established liquid-crystal and light-emitting diode displays.

According to Cecil E. Land, principal investigator in the project at Albuquerque, NM, the PLZT display is now potentially competitive in a number of applications "where voltage levels are available to drive it." One example Land gives is the hand-held calculator.

PLZT ceramic material 3 mils thick requires an initial turn-on voltage of 90—or, for a 1-mil-thick sample, 30 V. Liquid crystals require from 5 to 20 V, and LEDs from 2 to 3 V. Offsetting PLZT's high turn-on voltage requirement, however, is its ability to stay illuminated without sustaining pow-

er. Due to its electrostatic memory, the material will maintain a light for several days.

PLZT also has these other advantages, Land says:

- High contrast ratios—nearly 100 to 1 with 90 V applied for 50 μ s. Nominally liquid crystals have a ratio of from 10 to 1 or 20 to 1.

- Fast switching speeds—10 to 50 μ s at 16 kV/cm. Liquid crystals require 10 ms.

- Long life. The material has been cycled up to 100 billion times without degradation.

The solid-state, seven-segment PLZT displays use a transverse quadratic electro-optic effect (Kerr effect), or fringe-field effect, that is created in a thin plate of the ceramic. This effect, produced by application of a voltage between electrodes on opposite surfaces of the plate, allows use of the PLZT devices in both the transmission and reflective modes.

The transmission-mode devices, for use where backlighting—such as a luminescent panel—is possible, consist of a polarizer, solid transparent electrode, PLZT plate, seven-segment numeric mesh electrode and a second polarizer (analyzer) crossed at 90° to the first polarizer. The analyzer serves as the viewing face of the thin sandwich.

The reflective-mode devices, which use ambient light, consist of a polarizer, 1/4-wave retarder, mesh electrode, PLZT plate and a solid metal reflective electrode. Ambient light passes through the sandwich and is reflected back to the surface by the metal electrode, obviating the need for backlighting.

The prototype devices built thus far have 5-mil-wide mesh electrodes separated by 5-mil gaps. The electrodes are sputter-deposited metal or indium-tin oxide. The transparent electrode in the transmission-mode device is indium-tin oxide, while the metal electrode in the reflective-mode device is an aluminum film.

Opto-electronic switch handles 100 V in 10 ps

By using laser light beams to start and stop an electrical sig-

nal, a researcher at Bell Telephone Laboratories, Murray Hill, NJ, has produced a switch that operates at 10 ps and can switch as much as 100 V.

Until now, the fastest switching device available has been the Josephson junction device. But it is capable of switching only a few volts and must be operated at cryogenic temperatures. In addition it needs fast electronic control pulses. These are difficult to get, but the optical pulses for the laser switch are easily generated with off-the-shelf equipment.

According to David H. Auston, developer of the new switching technique, "the device should work at speeds as fast as 1 ps." The switching speed is limited only by the duration of the optical pulses.

In describing how the new switch works, Auston explains that beams of laser light are focused on a piece of light-sensitive semiconductor. The semiconductor exhibits both surface and bulk photoconductivity.

The semiconductor chip contains a microstrip transmission line that has a gap of high resistance, which prevents the signal from being propagated. The other side of the chip contains a ground plane.

Two optical pulses of different wavelengths are used to turn the switch on and off. The pulses are generated when a single pulse is extracted from a neodymium glass laser and then doubled in a KDP crystal to get a second pulse at half the wavelength.

The two pulses are then separated by a beam splitter, delayed and focused onto the gap in the silicon microstrip structure. The shorter, 0.53- μ m pulse brings the surface photoconductivity mechanism into play and causes a thin layer of high conductivity near the surface of the silicon, turning the switch on. The longer, 1.06- μ m pulse is delayed and then used to turn the switch off. The longer absorption depth of this pulse penetrates to the ground plane, shorting the transmission line and preventing propagation.

According to Auston, peak transmission through the gate is better than 95% when it is on and less than 5% when it is off. Signal levels as high as 100 V have been switched, he reports.

You buy more when you buy Data Precision

Today, more than ever before, Data Precision instruments are the smartest buy in the industry. Model for model they offer performance, flexibility and reliability at appreciably less cost than comparable competitive instruments.



Model 3500, 5-1/2 digit multimeter

Our Model 3500 5-1/2 digit multimeter delivers more features for less money than any other 5-1/2 DMM available. **\$995⁰⁰**

- Six month basic DC accuracy of $\pm 0.007\%$ of rdg., $\pm 0.001\%$ f.s., ± 1 LSD
- DCV, $1 \mu\text{V}$ to 1000 volts
- ACV, $1 \mu\text{V}$ to 700 volts RMS, 30 Hz to 100KHz
- Resistance, 1 milliohm to 12 Megohms
- 1000 M Ω Input Impedance through 10VDC
- Autoranging throughout
- BDC Output
- Remote Range
- Remote Trigger
- RatiohmTM Resistance Method 2 and 4 wire
- 20% Overrange
- TriPhasicTM Auto Zero
- Ratio DCV/DCV, ACV/DCV
- IsopolarTM High Stability Ref.
- 1/2 inch Planar Display

Contact your Data Precision representative or Data Precision directly. You may be surprised just how much more instrument you can buy, when you buy Data Precision.

Data Precision Corporation, Audubon Road, Wakefield, MA 01880 Phone (617) 246-1600

DATA PRECISION
...years ahead

gain (this can be approximated by a Darlington transistor), and the output current becomes $I_s \pm I_{in}$.

Since $I_s = V_{R3}/R_3$ and $I_{in} = -(V_E/R_{in}) \pm (V_{in}/R_{in})$, I_{out} can be found:

$$I_{out} = (V_{R3}/R_3) - [\pm (V_{in}/R_{in}) + (V_R - V_{R3})/R_{in}]$$

For Q_1 to remain in conduction, I_s must always be larger than the terms in the square brackets of the last equation. Standby current of 2 mA can maintain conduction in Q_1 at all times. Thus for $V_{in} = \pm 10$ V, $I_{in} = \pm 16$ mA; $R_{in} = 625 \Omega$.

Since the output current is referred to ± 0.7 V, set $V_E = +4$ V to bias Q_1 . The maximum current that will flow out of the V_e node towards the V_{in} terminal occurs when $V_{in} = -10$ V. The current reaches a maximum of 22.4 mA.

Thus, if I_s is set up to 24.4 mA, $I_o = 2$ mA. This current is negated by $-V_R$ and R_4 so the net current into the comparator and d/a converter is 0 to 32 mA for an input of -10 to $+10$ V. Again, the high accuracy of the circuit is due to precision resistors in R_1 , R_2 , R_3 and R_{in} and some additional trimming.

High stability in the voltage-to-current converter can be achieved by use of high β transistors in the transconductance amplifier and by adjustment of the amplifier's offset for a zero temperature coefficient. Linearity is ensured as long as you make sure the transistor operates in the active region at any value of V_{in} . If you do this, V_E doesn't vary by more than 100 mV, and V_E is further reduced to almost zero by the open loop gain of the amplifier. For example, if $A = 1000$, V_E changes by 0.1 mV when V_{in} changes from -10 to $+10$ V. The resulting error is 0.1 mV, which is 1 part in 100,000.

Since V_{R3} remains constant, and the power change across Q_1 doesn't change the output current, the only power change in the circuit is in R_{in} . To combat any thermal transients caused by the power change, use a very low tempco resistor (1 ppm/ $^{\circ}\text{C}$ or less).

Fast settling speed—300 ns to 0.0015%—is fairly easy to get this time. Since no more than 100 mV of transient signal appears at V_E , the amplifier doesn't have to move by more than this amount to null the error signal to zero. The amplifier should have low output impedance—and, of course, high speed—so any voltage swing at the collector of Q_1 is absorbed by the output of amplifier A.

There are no critical component matching procedures for the converter. Just use low-tempco 0.01% film resistors—typically 1 ppm/ $^{\circ}\text{C}$ —for the four-MSB circuits and voltage-to-current converter; 5 ppm/ $^{\circ}\text{C}$, 0.01% resistors in the 12-bit d/a portion and ± 12 -V regulators. IC dual transistors with betas of 200 or more and drifts of 20 $\mu\text{V}/^{\circ}\text{C}$ or less should also be used. ■■

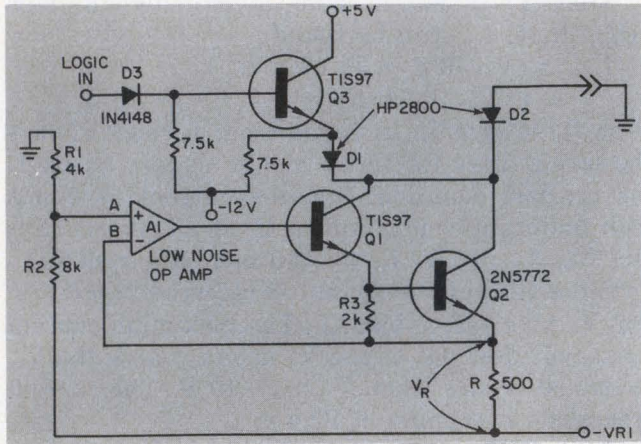

6. Each of the four MSB current switches must be analyzed to find the error sources that can degrade a/d converter performance.

can even monitor the wideband noise, which in this example is about 30 μV pk-pk.

The circuit of Fig. 5 reduces the thermal-transient effects further. The first stage has a gain of 10, so the output can easily be handled by any IC comparator. The settling time from overdrive down to 0.25 mV is less than 250 ns.

Aside from input-circuit thermal problems, you'll find many other headaches—for instance, the MSB current switches in the d/a or the voltage-to-current converter circuit. These switches have several important constraints: settling in 500 ns or less, accuracy adjustable to within 50 nA, stability with less than 10 nA/ $^{\circ}\text{C}$ drift and noise of less than 80 nA pk-pk at the operating bandwidth of the a/d.

A typical diode switch consists of a current source and diode steering logic (Fig. 6). The current source has an op amp, two transistors and three very stable resistors. The op amp, A_1 , operates in the noninverting mode.

A logic input to the anode of D_3 steers I_o through either D_1 (thus cutting off D_2) or through D_2 (cutting off D_1). This bucks the current source against the input current.

With this arrangement, thermal transients are minimized, since there is no power change across the current source, except in the transconductance elements Q_1 and Q_2 . Also, because these two transistors are in a closed-loop feedback system with A_1 , any power changes caused by voltage variations at the collectors are immediately compensated by the open loop gain of A_1 .

Hot-carrier diodes help provide the high speed needed for fast settling. The worst-case settling occurs when the MSB current flows through D_2 to the summing point. At this time the combined capacitance of D_1 , Q_1 and Q_2 add to about 8 pF

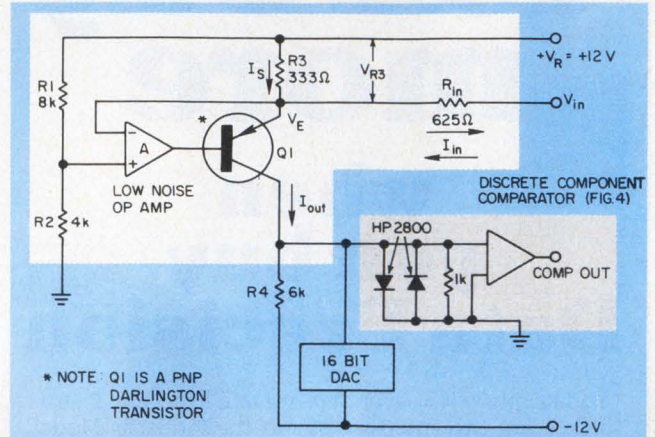

7. A simple voltage-to-current converter uses an op amp and a high beta transistor to transform an analog input voltage into a proportional current.

and a settling time about 300 ns, or 0.0015%.

In addition to temperature drift accuracy, stability and noise are three major problems that have to be solved to ensure proper a/d converter operation. As a start, use 0.01% precision resistors for R_1 , R_2 , R and other critical trim resistors. For good stability, you can temperature-compensate the MSB switching circuit. This is done by adjusting the offset voltage of A_1 to counteract any drift caused by Q_1 , Q_2 or the current-determining resistors.

To minimize the noise, use a discrete component design for A_1 . This will reduce the noise to about 0.1 LSB.

The last major section of the a/d—the voltage-to-current converter—also has some critical specs (Fig. 7). Accuracy must be tighter than 1 part in 130,000 and linearity the same; stability should be 2 ppm/ $^{\circ}\text{C}$ or tighter; and the wideband noise should be less than 50 nA when referred to a full-scale current of 32 mA.

Changes in power dissipation have to be minimized to eliminate any thermal transients that could add or subtract from the input. Speed or settling capability should be fast—no more than 0.5 μs to reach 1 part in 130,000. Reflections back into the signal source pose another problem that is often neglected. When this happens, any output from the converter cannot be trusted.

The voltage-current converter uses a transconductance circuit that transforms the voltage input into a proportional current (Fig. 7). Amplifier A_1 feeds transistor Q_1 , which operates as a common-base amplifier. If you assume the amplifier has an infinite open-loop gain and zero bias current, the voltage across R_3 becomes

$$V_{R3} = V_R R_1 / (R_1 + R_2).$$

In addition assume that Q_1 has infinite current

If you follow the thermal path in the front end of a comparator circuit, you will see the trouble spots (Fig. 3). At time, t_0 , D_1 is on and D_2 is cut off. The negative input through R_{in} turns on D_3 and reverse-biases Q_1 at -0.7 V. Transistors Q_1 and Q_2 form a differential input circuit that is similar to comparator front ends.

Since the base of Q_2 is grounded, Q_1 is off and Q_2 is on. The power dissipation for Q_1 is zero, while that for Q_2 rises to $(V_{CC} - IR_L + V_{be})I$. After time t_1 elapses, the logic input rises to $+1$ V. This turns off D_1 and turns on D_2 , and current through R_1 is bucked by the input current. The base of Q_1 now sits at 0 V and if the offsets of the transistors are equal to zero, the current, I , splits equally between the two transistors. Each transistor now has power dissipation equal to $(V_{CC} - IR_L/2 + V_{be})I/2$.

The differences in power dissipation for the transistors are:

$$\text{For } Q_1, P = (V_{CC} - IR_L/2 + V_{be}) I/2;$$

$$\text{For } Q_2, P = (V_{CC} - 3IR_L/2 + V_{be}) I/2.$$

Thus when Q_1 turns on, it warms up and changes the thermal gradient of the circuit as well as its own emitter-base voltage. At the same time Q_2 starts to cool, since it loses half of the current it carried. You can approximate the heating effect as follows: For every 5-mW change in transistor power dissipation, the base emitter temperature varies by 1 C and V_{be} changes by 2.2 mV. Thus you can calculate the error caused by thermal changes and referred back to the input.

The thermal changes are transient

The thermal change lasts anywhere from 20 μ s to milliseconds, depending upon the physical mass of the transistors. With this knowledge, you can now estimate the thermal change across the base-emitter junctions of Q_1 and Q_2 :

$$\begin{aligned} V_{be} &= [(V_{CC} - IR_L/2 + V_{be}) + (V_{CC} - 3IR_L/2 + V_{be})] (1/2) (2.2 \text{ mV}/5 \text{ mW}) \\ &= V_{th} \text{ (thermal change referred back to the input).} \end{aligned}$$

This equation can be simplified to

$$V_{be} = (2.2 \text{ mV}/5 \text{ mW}) (V_{CC} I - R_L I^2 + V_{be} I) = V_{th} \quad (1)$$

If, in the circuit of Fig. 3, you assign the values $I = 2$ mA, $R_L = 1$ k Ω and $V_{CC} = 15$ V, you would get a thermal change of 12.1 mV in V_{be} .

To get a signal-to-thermal-transient ratio of 2 to 1, the signal resolution should be not less than 24 mV. As you can see, thermal considerations in the comparator are critical, and any

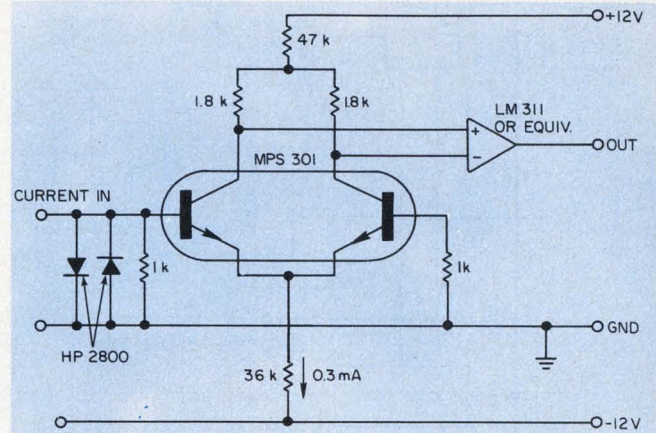

5. A practical comparator amplifier makes use of both IC and discrete components to get the most gain and the fastest response to input signals.

change in power dissipation of the input transistors should be minimized.

Design your own comparator

Eq. 1 can be rearranged to solve for the current flowing in the common-emitter resistor:

$$I = (V'_{CC}/2R_L) (1 - \sqrt{1 + 4KV_{th}R_L/V'_{CC}{}^2}),$$

where $K = 5$ mW/2.2 mV and $V'_{CC} = V_{CC} - V_{be}$.

This can be reduced to

$$I = KV_{th}/V'_{CC}.$$

Thus if you want to resolve 0.5 mV and you have $V_{th} = 2$ mV, by referring to Fig. 4, you can set the collector voltage equal to a minimum of +1 V and calculate from Eq. 2 that the emitter resistor current is 300 μ A. Each transistor then draws only 150 μ A when balanced.

You can also calculate the differential voltage gain of this stage as

$$A_V = R_L/r_e + (r_b + R_s)/(1 + \beta).$$

For large values of β , this can reduce to $A_V = R_L/r_e$. For an emitter current of 0.3 mA and a load resistor of 1 k Ω , the voltage gain is only 6. The time-constant associated with the differential stage can be approximated by

$$t_s + R_s [C_{be} + C_{ob}(R_L + r_e)r_e].$$

For maximum speed, use hot carrier diodes for D_1 and D_2 . These clamp the input at ± 0.4 V, with input currents of ± 2 mA and keep the input capacitance to less than 2.4 pF.

Three stages with gains of 6 will provide total gain of 216, amplify the 0.5-mV signal input to 108 mV and allow for settling-time measurements down to 0.01% in less than 250 ns. You

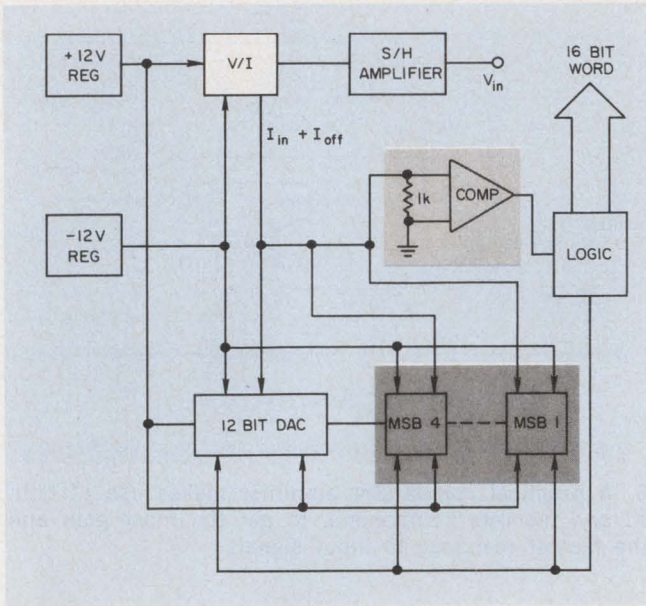

1. Break down the 16-bit a/d converter into functional blocks. This helps simplify the analysis.

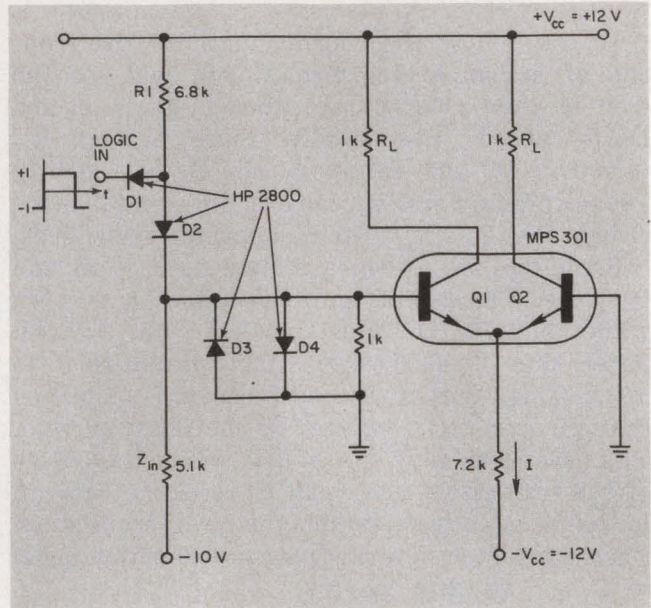

3. Input signal voltages to D_1 control the current flow, and thus the on or off state of Q_1 .

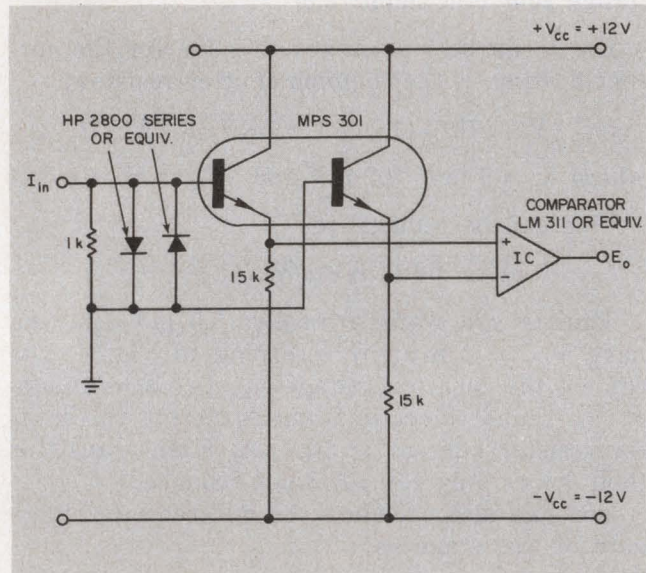

2. Use of a monolithic dual-transistor in the a/d comparator circuit helps to reduce the bias current needed from the source and to lower the offset current.

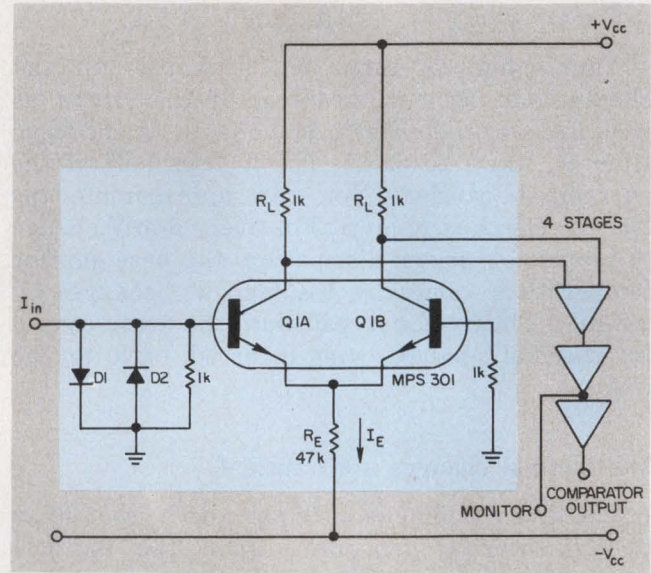

4. The front-end design of the comparator circuit is the most critical step. Additional gain stages following the first stage amplify the signal to TTL levels.

Comparison of common a/d conversion methods

Method	Complexity	Achievable accuracy	Typical size (in.)	Typical cost (\$)	Typical "high" speeds
Serial	Simple	16	2 × 4 × 0.4	\$ 250	20 ms
Successive	Medium	16	1.75 × 5.5 × 4.5	1300	8 μs
*Cyclic	Complicated	10	3 × 5 × 0.4	1000	200 ns
Serial Parallel	Complicated	16	4 × 5.5 × 4.5	4000	3 μs

*Cyclic converters are not usually available with accuracies greater than 10 bits due to absolute amplifier design limitations.

Design a precision a/d converter. You can build a 16-bit successive-approximation unit that's accurate to 0.005% with controlled thermal transients and noise.

You face a string of problems when you design a precision, 16-bit analog-to-digital converter. Noise, accuracy, speed, stability, temperature drift and cost are all important. Of the common conversion schemes, the successive-approximation method offers the best combination of design parameters for many applications (See table).

A 16-bit a/d must resolve to 1 part in 65,000. Thus for an input signal that might typically fall anywhere in a -10 to $+10$ V range, 1 bit is only $320 \mu\text{V}$. And if a total conversion time of $8 \mu\text{s}$ is allowed, each bit must be determined within $0.5 \mu\text{s}$.

In successive-approximation converters the worst-case condition for settling time will occur when the input signal reaches half scale. In the circuit of Fig. 1 the input is first converted from a bipolar voltage to a unipolar current of, say, 0 to 32 mA . At half scale the input current is exactly 16 mA , and it gets balanced against the MSB current, which is also 16 mA . And, as we've seen, this balancing must take place in less than $0.5 \mu\text{s}$, including the settling time for MSB turn on. This permits settling of the comparator, the MSB current and any logic delays.

For accurate conversion, the sum of the wide-band noise in the amplifier, voltage-to-current converter, digital-to-analog converter and comparator must not exceed 0.5 LSB or $160 \mu\text{V}$ pk-pk.

The current to be resolved will fall between 0 and 32 mA , and the answer must be given in 500 ns . The comparator detects any deviation from exact balance. Not only must the comparator make a decision to drive logic, it must also monitor the voltage at the junction of the d/a and voltage-to-current converters.

Start the design with packaging

To achieve precision and ease construction, use a modular approach. The circuit can be

divided into 11 basic modules (Fig. 1). Due to the inherently low input impedance of this type a/d converter (600 to 1000Ω), you must include a sample-and-hold amplifier in the input circuit. The s/h should provide an input impedance of around $1000 \text{ M}\Omega$, and acquire a signal to within 0.002% in $1 \mu\text{s}$ to prevent slowing down the conversion.

Other sections of the modularized circuit might include the voltage-to-current converter, $+12\text{-V}$ and -12-V reference regulators, a 12-bit d/a (used for the lower 12 bits), four matched MSB current switches, a high-speed comparator and a logic block with all the control circuitry and storage functions.

Over-all thermal stability must be better than 7.5 ppm (0.5 LSB) for the a/d to be useful over 0 to 60 C . So all modules must be temperature-compensated between 0 to 60 C , so temperature gradients do not affect accuracy.

In a 16-bit converter one of the most important sections is the comparator. This module must determine to within half a bit or less, when the input current balances the current output of the d/a inside the a/d. For example, if the input current is 16 mA , the comparator must establish within $0.35 \mu\text{s}$ of the convert signal whether the current output of the first MSB current switch nulls the input. Since the maximum input current is 32 mA , the LSB equals $0.5 \mu\text{A}$.

The comparator determines the polarity of the difference current and also drives the d/a control logic. Both currents are summed by the comparator in a $1\text{-k}\Omega$ resistor. The resulting input to the comparator can be as small as $0.25 \mu\text{A}$ (0.25 mV), and it must be amplified to a TTL logic swing.

Thus the comparator has some pretty tough specs: A_v of $12,000$, settling in less than $0.35 \mu\text{s}$ to within 0.25 mV , input bias current of 100 nA or less and offset voltage drift of $20 \mu\text{V}/^\circ\text{C}$ or less.

A typical IC comparator (Fig. 2) with an extra dual transistor input circuit can meet all these conditions. But it fails in one important area—thermal transients.

Gilbert Marosi, Senior Project Engineer, Intech, 1220 Coleman Ave., Santa Clara, CA 95050.

Get more scope performance per dollar. Buy Heath.

Our dual-trace 15 MHz, 1 mV scope has delay lines for complete waveform display... \$549.95* Kit, \$750.00* Assembled

Heath's 4510 is a compact scope with the professional performance necessary for today's high speed, sensitive circuits. It offers a DC-15 MHz bandwidth, vertical sensitivity of 1 mV/cm over the full bandwidth, time base sweep to 100 nsec/cm and complete dual trace capability—all at a practical price.

Internal delay lines for the vertical amplifiers allow display of at least 20 nanoseconds of the pretriggered waveform, insuring that a complete waveform will be displayed. X-Y operation uses the standard vertical inputs, making phase measurements easy.

The post-deflection accelerated CRT of the 4510 provides a brighter trace and allows faster writing speeds. It will typically trigger on signals up to 45 MHz and is guaranteed to 30 MHz. No stability control is needed with the digitally-controlled trigger circuits. In the automatic mode, a reference baseline is generated even when the trigger signal is absent. Complete triggering controls are provided with choice of AC or DC coupling, triggering at any point on the vertical signal. Choice of automatic or normal sweep uses any one of 22 time bases from 0.2 sec/cm to 0.1 μ sec/cm.

All major circuitry is located on five easily removed circuit boards for easy trouble-shooting and service. For maximum performance at low cost, order the factory assembled and calibrated SO-4510, only \$750.00*. To save even

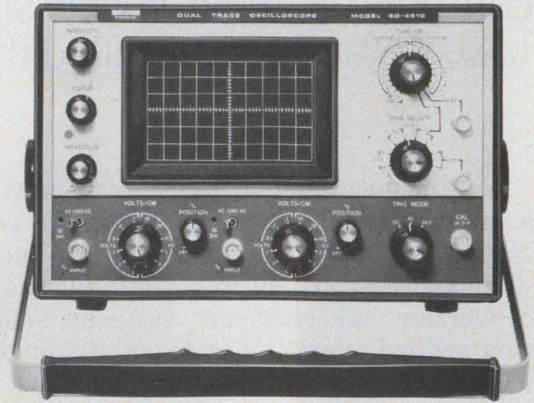

more, the IO-4510 offers the same performance and features in an easy-to-build kit for only \$549.95*.

Our single trace 4530—the 10 MHz scope that gives you more than you bargain for... \$299.95* Kit, \$420.00* Assembled

The 4530 features a DC-10 MHz bandwidth, wide-band triggering capability, sensitive 10 mV/cm vertical input, TV coupling and a calibrated X-channel input—making it one of the best scope values on the market today.

Trigger bandwidths are guaranteed to 15 MHz, AC and DC coupled. Trigger circuits are digitally controlled, requiring only a level control and a slope switch. Various trigger signals can be selected: a sample of the vertical input signal, a sample of the line voltage, or an externally applied trigger signal. In the TV trigger coupling mode, the 4530 can be easily triggered on the vertical component in a composite video signal. Time bases can be switched from 200 ms/cm to 200 ns/cm. And any sweep speed can be expanded five times.

The 4530 is easy to operate, easy to service and offers a high performance-per-dollar ratio. The factory assembled SO-4530 comes completely calibrated for \$420.00*. For even greater value, order the IO-4530 kit and build your own—for only \$299.95*.

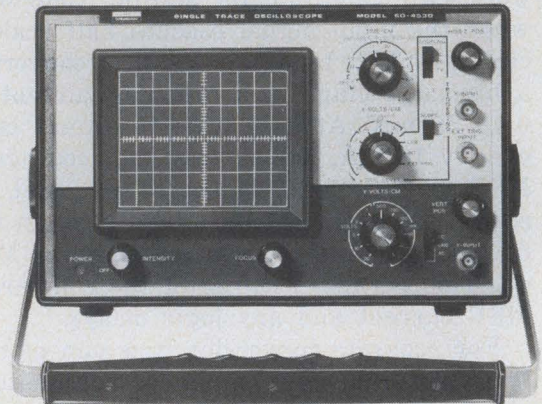

Heath has a complete line of scopes for every application

Whatever your application, Heath has a scope with the performance and features you need. In addition to the scopes described above, we also have single trace DC-15 MHz scopes for design or just plain trouble-shooting—at prices that won't destroy your budget. If you need a low cost scope for classroom demonstrations or general design work in audio, TV and receiver circuitry, then our 5 MHz scope is just what you've been waiting for. The complete line—kit and assembled—is described in the latest Heath catalogs. Send for your free copies today.

The latest Heath/Schlumberger Assembled Instruments Catalog features a complete line of high performance, low cost instruments for industrial and educational applications. Our '75 Heathkit Catalog describes the world's largest selection of electronic kits—including a full line of lab and service instruments.



Send for your FREE catalogs today.

HEATH COMPANY, Dept. 511-042
Benton Harbor, Michigan 49022

HEATH
Schlumberger

Please send Assembled Instruments Catalog '75 Heathkit Catalog

NAME _____

TITLE _____

COMPANY/INSTITUTION _____

ADDRESS _____

CITY _____ STATE _____ ZIP _____

*MAIL ORDER PRICES; F.O.B. FACTORY.
PRICES & SPECIFICATIONS SUBJECT TO CHANGE WITHOUT NOTICE.

EK-454

Assemble prototype pots instantly.

New MOD POT Instant Prototypes equips you to put together virtually any pot you could want. And when you're ready for production, our distributors can quickly supply volume quantities to factory standards. Order a MPIP from your Allen-Bradley electronics distributor. \$97.50 apiece. Or, ask him for complete information on MOD POT... publication 5217.

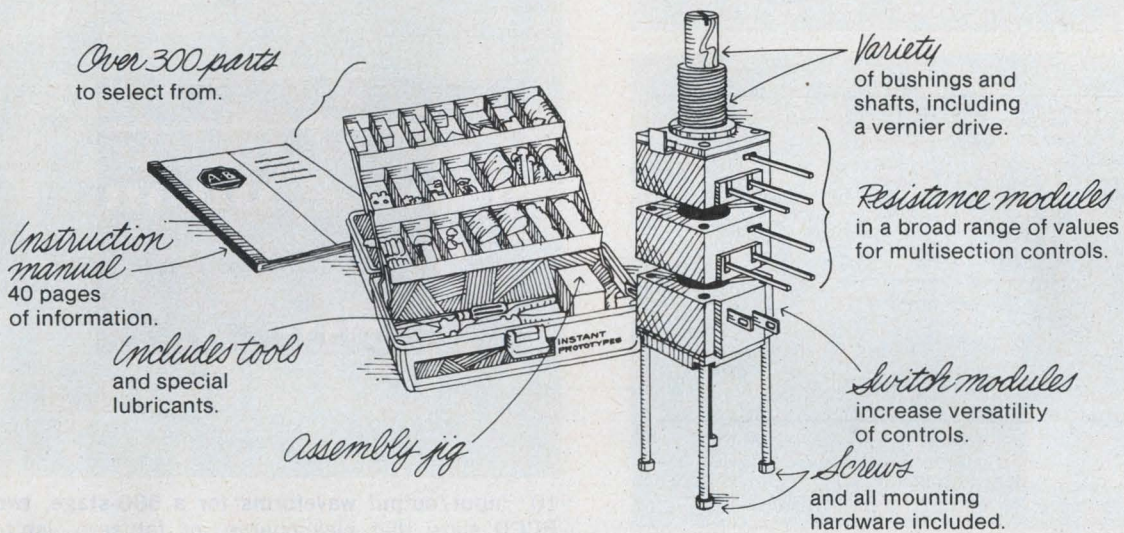

Quality in the best tradition.



ALLEN-BRADLEY

Electronics Division
Milwaukee, Wisconsin 53204

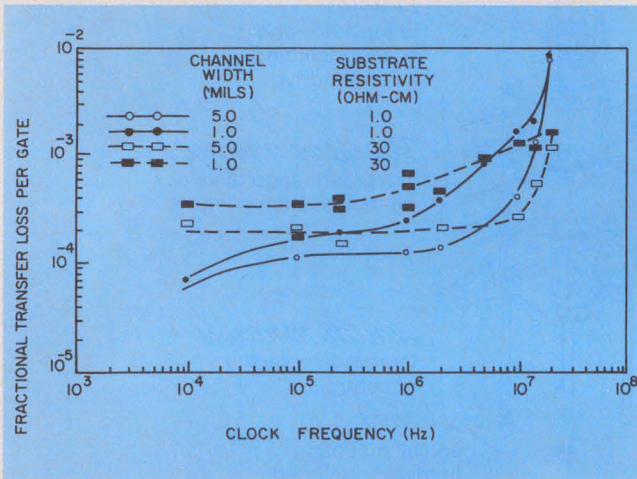
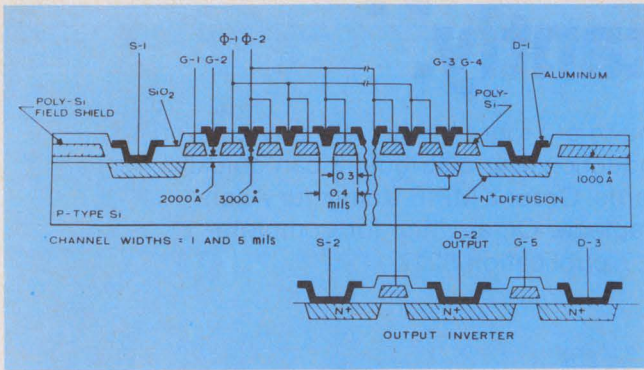

9. The fractional transfer loss of 500-stage, two-phase SCCDs with 30% bias charge is obtained for different channel widths and substrate resistivities.

in surface-channel CCDs. A signal-to-noise ratio of 60 to 80 dB should still be possible with SCCDs.

- Several low-noise input techniques are available. They have thermal-noise fluctuations that are comparable to those associated with charging of the capacitance of the input potential well.

- Noise associated with the resetting of the output floating diffusion can be considerably reduced by a technique of synchronous double sampling.

- Output circuits in the form of a floating-gate amplifier (FGA) or a distributed FGA are expected to lead to still smaller noise levels in the output circuit.

- Analytical and experimental studies indicate that noise inherent in the charge-transfer action of CCDs won't impose any limitation on the size of memory elements in the foreseeable future.

What about CCD performance?

The two most important performance characteristics of CCDs are dark current and transfer inefficiency, or transfer losses, as a function of clock frequency. Charge-transfer efficiency, which was 0.99 for a three-phase SCCD in 1970, has

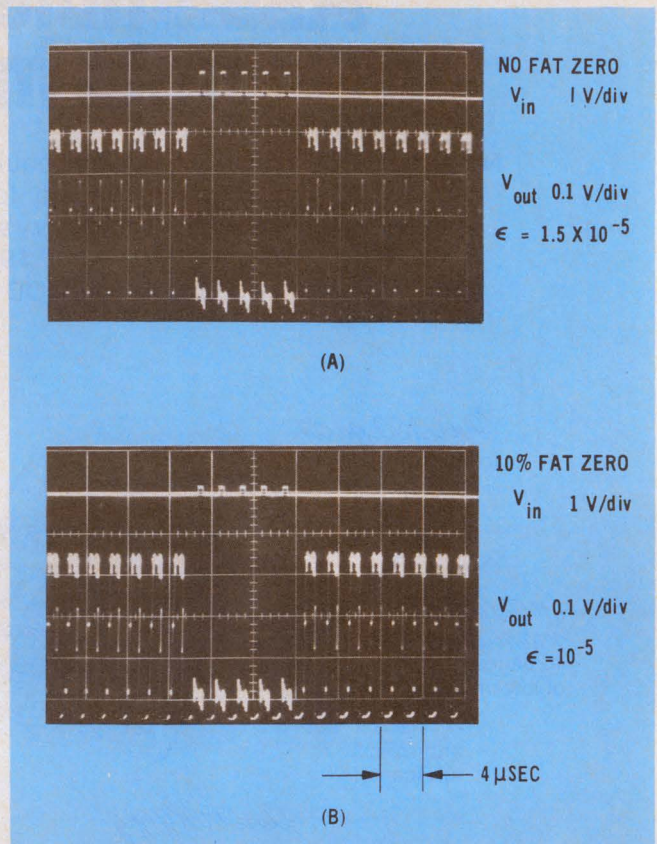

10. Input/output waveforms for a 500-stage, two-phase BCCD show that bias charge, or fat zero, isn't necessary (a). But it can reduce transfer losses (b).

reached 0.99999 for two and three-phase SCCDs in 1974.

The dark-current characteristics of a CCD include the average thermally generated background charge as well as localized dark-current spikes that are very sensitive to the applied gate voltage. Dark current background levels as low as 5 to 10 nA/cm² have been reported. However, the control of dark current and its spikes remains one of the critical aspects of CCD manufacturing.

The typical performance of an SCCD is shown in Fig. 9. Transfer efficiency varies inversely with the density of fast-interface states. The lowest fractional transfer loss for an SCCD has been reported by Bell Laboratories: A 1600-stage 40 μm-wide triple-polysilicon-gate line imager had a loss of 1 × 10⁻⁵ at a clock frequency of 0.3 MHz.

For BCCDs, fractional transfer losses in the range of 10⁻⁴ to 10⁻⁵ have been reported by several companies. A fractional loss of 5 × 10⁻⁵ at a clock frequency of 135 MHz was reported by Philips.

The output waveform for a 500-stage, two-phase BCCD with and without fat zero are shown in Fig. 10. These waveforms illustrate the capability of BCCDs for high charge-transfer efficiency. ■■

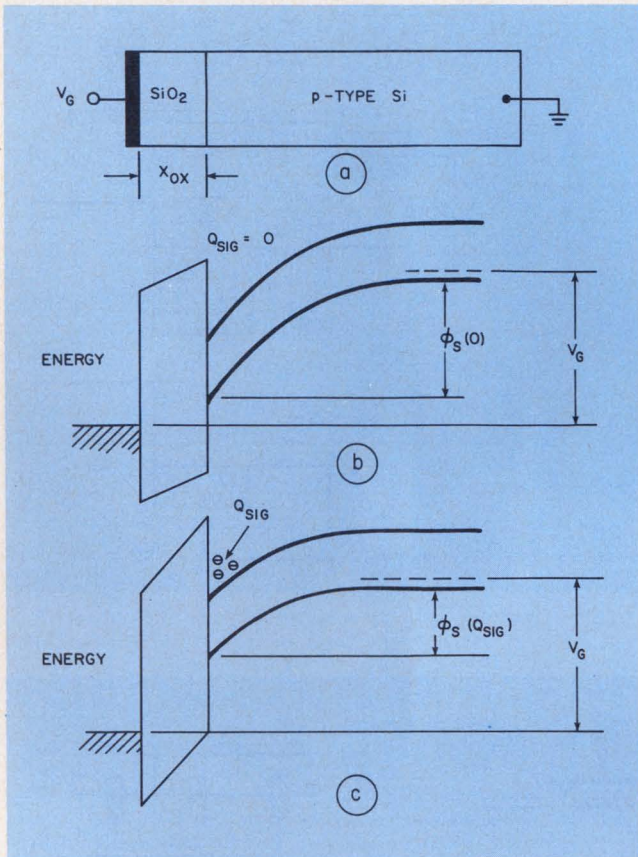

7. A surface-channel CCD (a) forms potential wells at the surface of the silicon substrate rather than below as in a bulk CCD. Energy bands for an empty potential well (b) are altered by charge signal (c).

the signal can be sensed nondestructively, so that only transfer noise is introduced into the charge signal. The floating gates are connected to an on-chip MOS amplifier.

Surface vs buried channel

The charge-coupled device can be constructed as a surface-channel device (SCCD) or as a buried-channel device (BCCD), as shown in Figs. 7 and 8, respectively.

The potential wells of an SCCD are formed at the Si-SiO₂ interface. In contrast, the BCCD forms wells below the silicon surface to avoid charge trapping by surface states. The silicon substrate has an additional thin layer whose conductivity type is the opposite of that of the substrate. During the operation of a BCCD and with no signal charge— $Q_{SIG} = 0$ —the top layer is depleted of mobile charge. Hence the potential minimum forms below the surface of silicon.

Although the analysis and the design of BCCDs are somewhat more involved than that of SCCDs, the external operation of the two may differ only by the dc level of the clock voltage pulses. However, a BCCD doesn't require a fat zero—bias charge—for high efficiency, or $\eta > 0.9999$. Also,

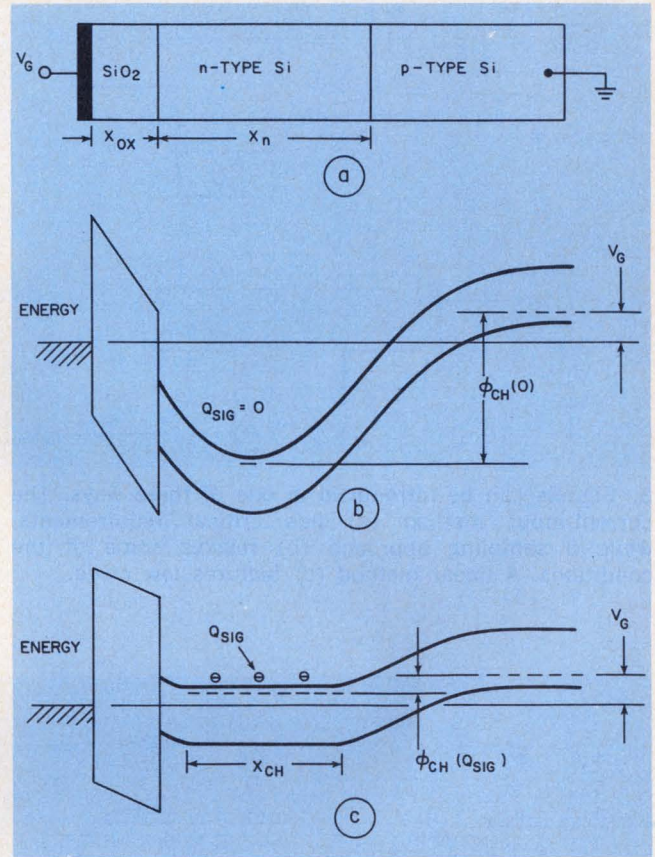

8. A buried, or bulk, channel CCD (a) forms wells below the surface. Energy bands for an empty well (b), change markedly when charge signal is present (c). A BCCD doesn't require bias charge.

it doesn't exhibit noise caused by the trapping of charge by the fast interface states, and it has a higher frequency response than an SCCD with the same dimensions.

In fact, a BCCD with a thick epitaxial top layer can achieve $\eta > 0.9999$ with clock frequencies in excess of 100 MHz. However, the maximum charge signal in a BCCD is up to three times smaller than that of SCCD. Also, the BCCD can have a higher dark current—a type of leakage—than the SCCD.

As with most other ICs, noise represents an important consideration in the evaluation of CCDs. Such applications as signal processing and imagers can require either very low signals or large dynamic range. Also, the theoretical minimum size of a CCD memory element depends on noise characteristics, since a memory's error rate is a function of the signal-to-noise ratio.

The general conclusions on noise in CCDs are as follows:

- Transfer noise due to free-charge transfer is quite low. Usually it involves only the small amount of charge left behind.

- Noise associated with trapping of charge by fast interface states and that caused by a fat-zero signal represent the major noise fluctuations

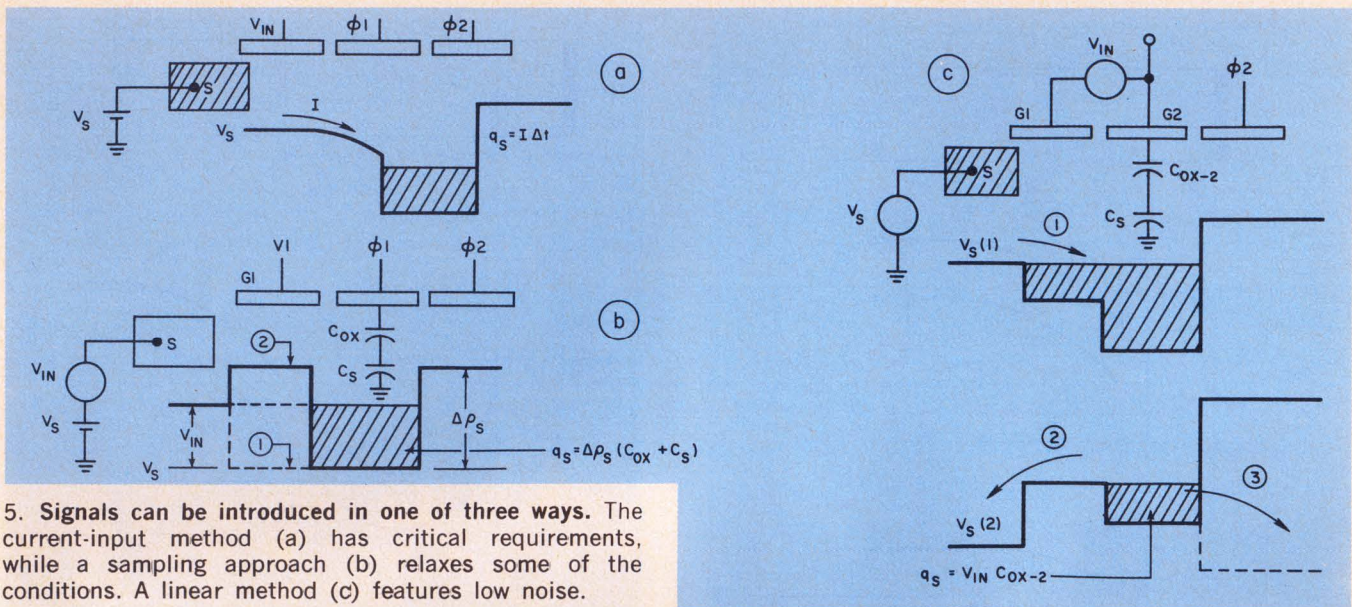

5. Signals can be introduced in one of three ways. The current-input method (a) has critical requirements, while a sampling approach (b) relaxes some of the conditions. A linear method (c) features low noise.

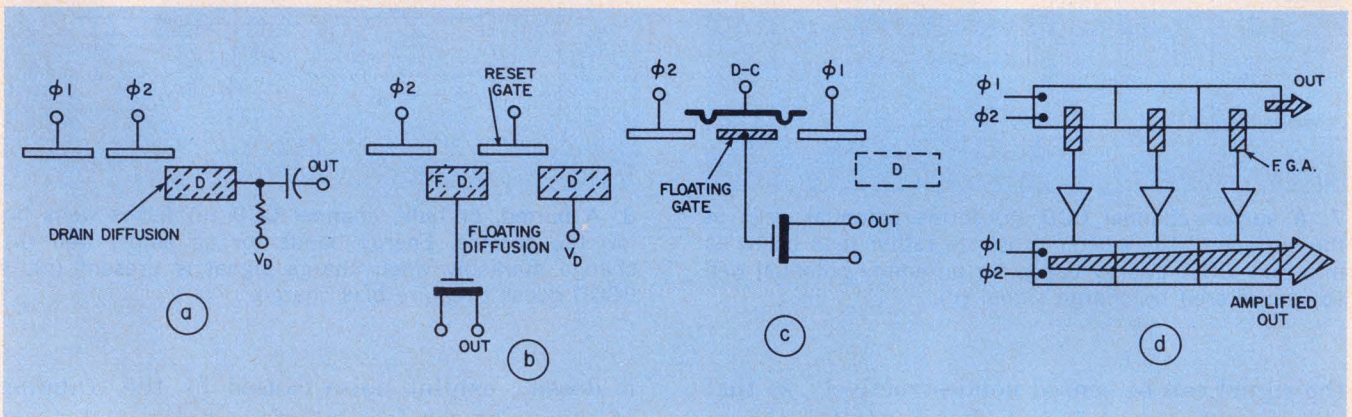

6. Signals can be detected in one of several ways. Current sensing (a) employs the drain diffusion of the output stage. Voltage or charge-sensing is obtained with an internal floating-diffusion amplifier (b). And nondestructive sensing can be obtained with an internal floating-gate amplifier, in either single (c) or distributed form (d). With a floating-gate amplifier, only transfer noise is introduced into the signal.

A charge-presetting input method is linear, has the advantage of low noise, and it doesn't depend on threshold (Fig. 5c). The basic concept is to form a potential well at gates G1 and G2, with input gate G1 acting as a barrier between the source diffusion and the input well under G2. The input is applied as the relative voltage between gates G1 and G2.

The input well is first overfilled by raising the source potential above the G1 barrier. The excess input charge returns to the source diffusion when its potential is lowered. If the same channel oxide is used for both gates G1 and G2, the input charge signal, q_s , is

$$q_s = V_{in} C_{OX-2} \quad (2)$$

where C_{OX-2} is the oxide capacitance of gate G2.

Three methods are also available for the detection of charge signals at the output (Fig. 6). Current sensing measures current flow in the drain of a CCD (Fig. 6a). The current results

from charge signals coupled to the drain diffusion by the last gate electrode. And the output signal takes the form of a current spike at a relatively high capacitance terminal. In theory, the method provides a highly linear detection scheme.

Amplifier comes on the chip

The floating diffusion amplifier (Fig. 6b) is the most popular detection approach when an on-chip amplifier is used. The output circuit periodically resets the floating diffusion to a reference potential. The floating diffusion, in turn, is connected to the gate of an on-chip inverter or source-follower amplifier. The detected signal varies proportionally with the floating-diffusion voltage as a function of the charge signal. Hence the technique is referred to as a voltage, or charge-sensing, method.

With a floating-gate amplifier (Fig. 6c or 6d),

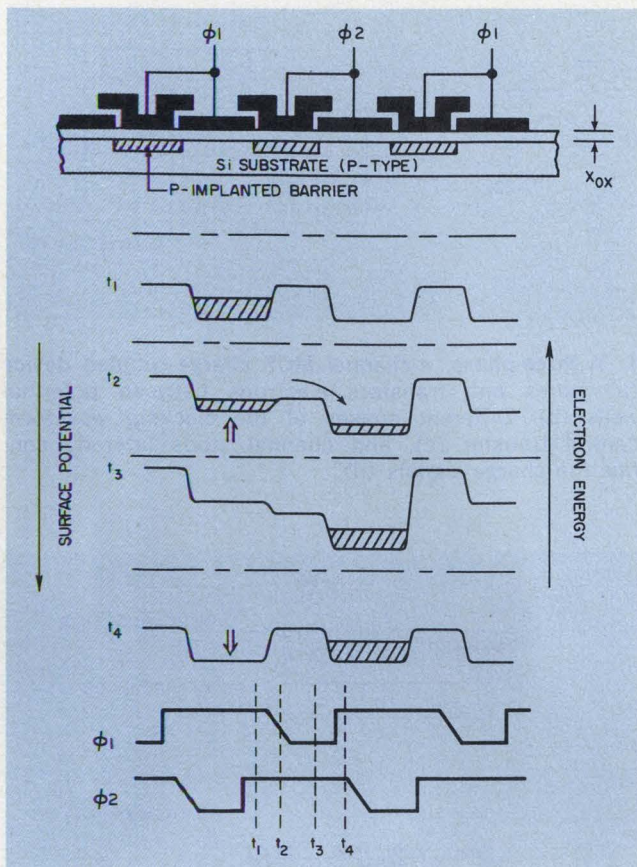

4. Two-phase push-clock operation employs overlapping clock pulses. Charge is "pushed" across the barrier.

charge by the interface states can be avoided by buried-channel construction. In this type of CCD, however, small trapping losses may be observed. They are attributed to charge trapping by stationary bulk states.

Up to 3 gate levels used

The most common CCD structures employ sealed-channel construction involving one, two or three levels of polysilicon (Fig. 2). The selectively doped single-layer structure (Fig. 2a) passivates the interelectrode spaces with high-resistivity polysilicon. A second-layer metallization (aluminum) forms interconnections.

Polysilicon-aluminum, or two levels of polysilicon gates (Fig. 2b), represents a self-aligning, overlapping gate structure. Gate separation is formed by thermally grown SiO_2 that has a thickness comparable to that of the channel oxide. This gate structure can be used for construction of two-phase as well as four-phase CCDs.

The triple-polysilicon structure (Fig. 2c) represents another alternative. It has the unique feature of a separate polysilicon level for each phase.

The number of clock phases can be reduced to two, or even one, if the potential wells are made

directional with an asymmetrical CCD-gate structure. This can be accomplished by connection of separate storage and barrier gates to a common clock voltage. In turn, the storage and barrier regions can be formed with two different thicknesses of channel oxide or by modification of the substrate doping level through ion implantation.

Push clocks vs drop clocks

Unlike three or four-phase CCDs, two-phase devices can operate with nonoverlapping positive clock-voltage pulses. Overlapping clock pulses are referred to as push clocks, while nonoverlapping clock pulses are called drop clocks.

In two-phase drop-clock operation (Fig. 3), the transfer barriers are formed by ion-implanted p-type regions under transfer gates. The shift of charge from the potential well under the ϕ_1 storage electrode to a well under ϕ_2 occurs during the positive ϕ_2 pulse. A similar process moves charge from ϕ_2 to ϕ_1 during the positive ϕ_1 pulse to complete the cycle.

In two-phase push-clock operation (Fig. 4), charge is "pushed" across the potential barrier during the fall time of the clock waveform.

The two-phase structure also may be operated from a single clock line by application of a dc bias to one of the phases. Then half of the transfers involve drop-clock operation, and the other half are push-clock.

Input stages accept electrical signals

Of course, for applications, means must be provided to introduce charge into the CCD register and then to detect signals at the output. An electrical input is usually introduced by one of the three ways shown in Fig. 5.

In the current-input method (Fig. 5a), the source diffusion, S, is dc-biased, and an input voltage pulse, V_{G1} , is applied to the first gate, G1. The combination forms an MOS current source that fills the first potential well under ϕ_1 for the duration, Δt , of the input pulse. This method is relatively critical, since the amount of charge introduced depends on the MOS threshold voltage as well as the amplitude and duration of the input pulse, V_{G1} .

A more controlled method samples the input signal voltage, and the first potential well then fills to the voltage of the source diffusion (Fig. 5b). The input is applied as the source-diffusion voltage, while input gate G1 isolates the first potential well from the source.

This method works best with a relatively slow fall time for the input-gate clock pulse. And though input charge isn't determined by the sample-pulse amplitude or duration, it does depend on the MOS threshold of gate ϕ_1 .

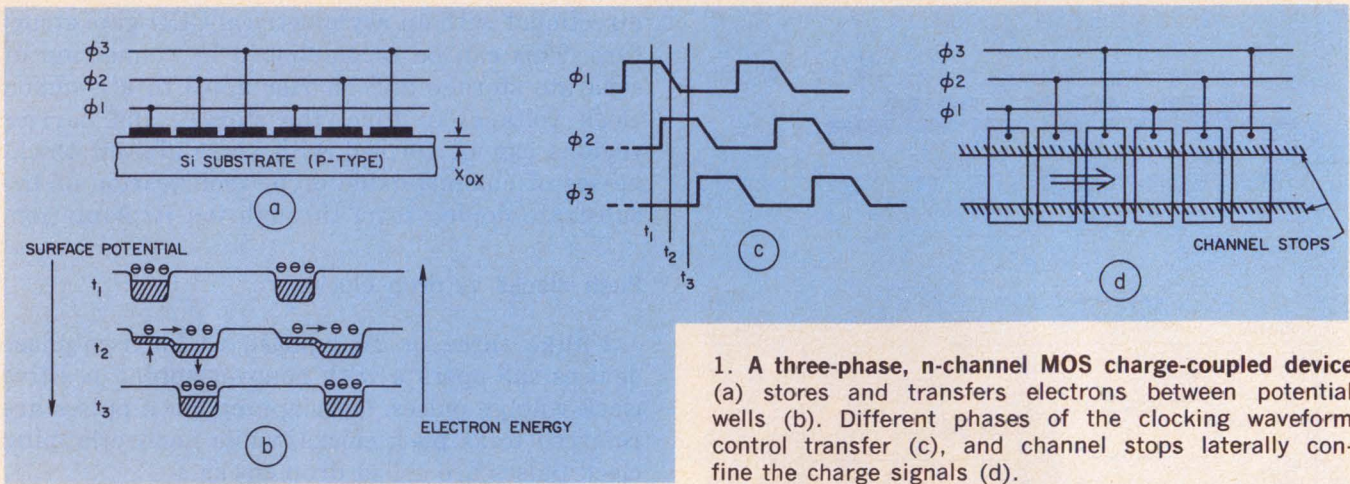

1. A three-phase, n-channel MOS charge-coupled device (a) stores and transfers electrons between potential wells (b). Different phases of the clocking waveform control transfer (c), and channel stops laterally confine the charge signals (d).

fer efficiency, η . The fraction left behind is the transfer loss, or transfer inefficiency, and it is denoted by ϵ , so that $\eta + \epsilon = 1$. Because η determines how many transfers can be made before the signal seriously distorts and becomes delayed, it is the most important performance parameter.

Boosting transfer efficiency

If a single charge pulse with an initial amplitude P_0 transfers down a CCD register, after n transfers the amplitude, P_n , will be

$$P_n = P_0 \eta^n \approx P_0 (1 - n\epsilon) \quad (\text{for small } \epsilon). \quad (1)$$

Clearly ϵ must be very small if many transfers are required. If you allow an $n\epsilon$ product of 0.1 and an over-all loss of 10%, a three-phase, 330-stage shift register requires $\epsilon < 10^{-4}$, or a transfer efficiency of 99.99%.

The maximum achievable value for η depends on two factors: how fast the free charge can transfer between adjacent gates and how much of the charge gets trapped at each gate location by stationary states. In surface-channel devices, charge trapping usually results from the fast states at the Si-SiO₂ interface. The trapping of

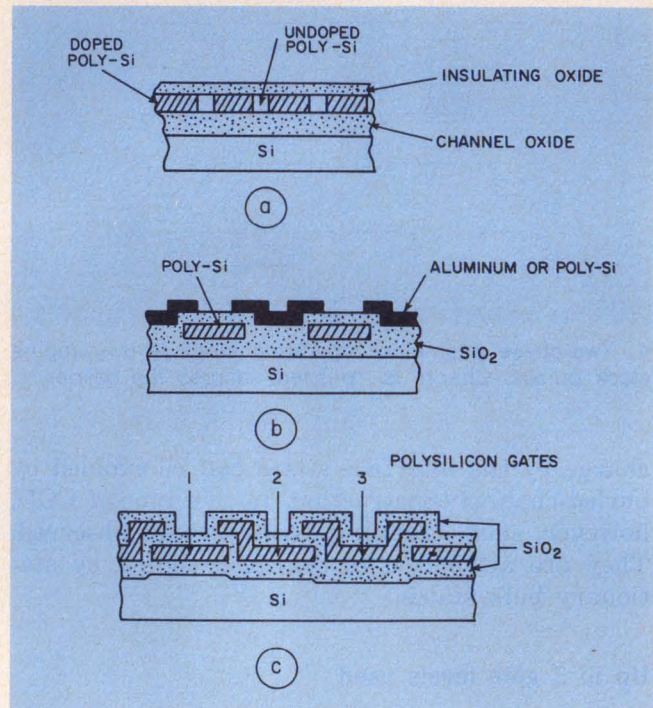

2. CCD structures generally employ sealed-channel construction. This can involve a single level of doped polysilicon gates (a), polysilicon-aluminum or two polysilicon levels (b), or three levels of polysilicon (c).

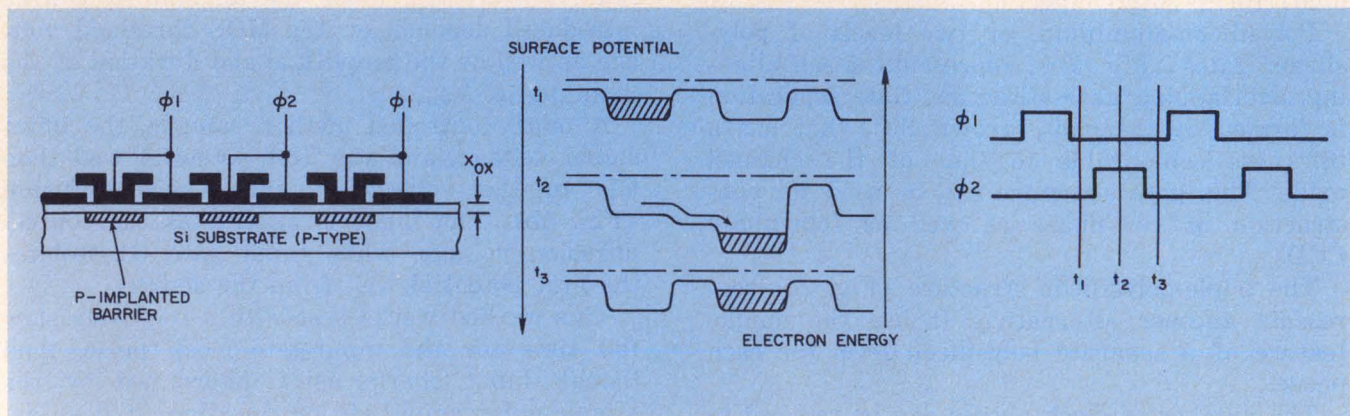

3. Two-phase drop-clock operation uses nonoverlapping clock pulses.

The ABCs of CCDs. They're basically MOS analog registers that can be employed in either analog or digital applications. Here are pointers in evaluating them.

If you haven't designed with CCDs yet, it's probably only a question of time before you do. Charge-coupled devices are turning up in photo-sensor arrays, large-storage memories and such signal-processing components as variable delay lines, transversal filters and signal correlators.

In most applications you probably won't be involved in specifying the construction of a CCD. However, a basic knowledge of CCD operation will help you evaluate the devices from different manufacturers. And system design can be optimized around a specific device.

Actually a CCD is a simple device. In essence, it is a shift register formed by a string of closely spaced MOS capacitors. A CCD can store and transfer analog-charge signals—either electrons or holes—that may be introduced electrically or optically.

Charges stored and shifted

The storing and transferring of charge occurs between potential wells at or near a silicon-silicon dioxide interface. The MOS capacitors, pulsed by a multiphase clock voltage, form these wells. For a three-phase, n-channel CCD (Fig. 1), the charges transferred between potential wells are electrons.

The application of a positive step voltage to a gate electrode (like ϕ_1 at time t_1) forms a depletion region in the p-type silicon beneath a gate. The particular gate is the one that causes a minimum of electron energy—a potential well—to exist at the Si-SiO₂ interface (Fig. 1b). However, the potential well doesn't last indefinitely, and thermally generated electrons eventually fill the well completely. Thus the CCD is basically a dynamic device in which charge can be stored for much shorter times than the thermal relaxation time of the CCD's capacitors. Depending on device processing, this time may vary from one

second to several minutes at room temperature.

The introduction of minority-carrier signals reduces the depth of the well, much like the way a fluid fills up a container. Charges transfer from wells under the ϕ_1 electrodes to wells under ϕ_2 because of the surface potential changes due to clocking (Fig. 1c). A similar transfer moves charges from ϕ_2 to ϕ_3 and then from ϕ_3 to ϕ_1 . After one complete clock cycle, the charge pattern has moved one stage (three gates) to the right. No significant amount of thermal charge accumulates in a particular well because the charges are continually being swept out.

Note that the three-phase structure is symmetrical and the direction of charge flow is determined by the clock-phase sequence. For example, by an interchange of the ϕ_1 and ϕ_3 clock lines, the charge could be made to transfer to the left. Operation with less than three-phase clocks requires an asymmetry in the CCD structure to determine the direction of signal flow.

The charge signals are laterally confined into a channel by means of channel stops (Fig. 1d). These can be heavily doped diffusions, thick-field oxides or another gate level (field shield) under the phase electrodes to which a dc bias is applied.

Charges transfer in 3 ways

Free charge moves from one well to another by three separate mechanisms: self-induced drift, thermal diffusion and fringing field drift. Self-induced drift, a charge-repulsion effect, is only important at relatively large signal-charge densities. It is the dominant mechanism in the transfer of the first 99% or so of charge signal.

Thermal diffusion results in an exponential decay of the remaining charge under the transferring electrode. The decay has a time constant that increases as the square of the center-to-center electrode spacing. Fringing field drift can help speed the charge-transfer process considerably. The fringing field is the electric field in the direction of charge flow, and it depends on process parameters and device geometry.

The fraction of charge transferred from one well to the next is referred to as the charge-trans-

Walter F. Kosonocky and Donald J. Sauer, Members of the Technical Staff, RCA Laboratories, Princeton, NJ, 08540.

New from Potter & Brumfield



The lowest profile 3 amp relay we've ever offered!

The P&B T10 Series relay is lower than many other circuit board components. Only 0.375" high, it's ideal for high-density applications. Permits pc boards to be mounted on 0.5" centers!

T10 relays provide 0.1 to 3 ampere switching @ 30VDC. Coil ratings are 6, 12, 24, and 48VDC. Permissive make, gold-flashed silver contacts are noted for low contact bounce, long operating life. Bifurcated contacts for low level switching are available on special order.

Designed for low cost general purpose applications, the T10 is ideal for use in tele-communications, copy and reproduction machines, computer and peripheral equipment.

For additional information, contact the Potter & Brumfield sales representative or authorized distributor nearest you, or write Potter & Brumfield Division AMF Incorporated, Princeton, Indiana 47671. Telephone 812 385 5251.

AMF
Potter & Brumfield



Solving switching problems is what we're all about.

however, is probably Polaroid's 107 film pack, which has an ASA rating of 3000.

Polaroid film does have disadvantages, though. It is difficult to write on the prints, they do not reproduce well on office copiers, cannot be obtained in rolls or packs of more than eight, and the film is expensive.

In the last five years a new type of scope camera has appeared: the inexpensive hand-held camera. It does not offer the sophisticated photographic capabilities of the "bolt on" cameras, but it is useful for many applications. While the bolt-on cameras sell for about \$700 each, the hand-held cameras can be purchased for less than \$200.

But whether you use a hand-held or bolt-on camera, if you use it with the newer internal-graticule scope tubes, you're bound to run into trouble. These tubes do not have illuminated gratitudes. To record them on the film, it is necessary to illuminate the background by front-lighting the phosphor with a source inside the

camera or by rastering the CRT at a low intensity before or after the trace is recorded. This results in a photo that has three shades of gray.

Although cameras with Polaroid backs are used most widely, still and movie cameras that do not use Polaroid film are also employed.

Non-Polaroid film is still favored when many pictures must be taken and when the display intensity can be set and there is no need to view the results immediately. The film cost can be as low as a penny a frame.

Movie cameras are rarely used with scopes. On any given run, the time base for the display, which is provided by the moving film, lasts only as long as the film holds out. Practical limits on the amount of film that can be stored and pulled past a given point, and the decay time of the phosphor—which must be short to prevent spot smearing—limit the movie film approach to about 25 kHz. And the film costs for this recording technique can be quite high. ■■

Need more information?

We wish to thank the companies that provided information for this report. The products cited in the report have been selected for their illustrative, or in some cases, unique qualities. However, manufacturers not mentioned in the report may offer similar products. Readers may wish to consult manufacturers listed here and Electronic Design's GOLD BOOK for further details.

Adret, 1887 Lititz Pike, Lancaster, PA 17601. (717) 569-7059. **Circle No. 401**
 B&F Entpr, P.O. Box 44, Hathorne, MA 01937. (617) 531-5774. **Circle No. 402**
 Ballantine Labs Inc., P.O. Box 97, Boonton, NJ 07005. (201) 335-0900. **Circle No. 403**
 Baynton Elec Corp., 2709 N. Broad St., Philadelphia, PA 19132. (215) 229-9800. **Circle No. 404**
 CMP Ind. Inc., 23660 Research Dr., Farmington Hills, MI 48024. (313) 477-1750. **Circle No. 405**
 California Instrus Co., 5150A Convoy St., San Diego, CA 92111. (714) 279-8620. **Circle No. 406**
 Coleman Sys., 18842 Teller Ave., Irvine, CA 92664. (714) 833-1810. **Circle No. 407**
 Cordin, 2230 S. 3270 West Salt Lake City, UT 84119. (801) 487-1075. **Circle No. 408**
 Dumont Oscilloscope Labs Inc., 40 Fairfield Pl., West Caldwell, NJ 07006 (201) 575-8666. **Circle No. 409**
 Dynascan Corp., 1801 W. Belle Plains Ave., Chicago, IL 60613. (312) 327-7270. **Circle No. 410**
 E-H Research Labs Inc., P.O. Box 1289, Oakland, CA 94604. (415) 834-3030. **Circle No. 411**
 Elecs For Medicine Inc., 30 Virginia Rd., White Plains, NY 10603. (914) 946-1187. **Circle No. 412**
 Flight Research, Geotel Co., P.O. Box 1-F, Richmond, VA 23201. (804) 222-0163. **Circle No. 413**
 General Atronics Corp., 1201 E. Mermaid Lane, Philadelphia, PA 19118. (215) 248-3700. **Circle No. 414**
 Gould Inc., Instru Sys Div., 3631 Perkins Ave., Cleveland, OH 44114. (216) 361-3315. **Circle No. 415**
 Heath Co., Benton Harbor, MI 49022. (616) 983-3961. **Circle No. 416**
 Karl Heitz Inc., 979 Third Ave., New York, NY 10022. (212) 421-5220. **Circle No. 417**
 Hewlett-Packard, 1501 Page Mill Rd., Palo Alto, CA 94304. (415) 493-1501. **Circle No. 418**
 Hickok Electrical Instru. Co., 10514 Dupont St., Cleveland, OH 44108. (216) 541-8060. **Circle No. 419**
 Instrumentation Camera Inc., 97-45 Queens Blvd., Rego Park, NY 11357 (212) 275-3400. **Circle No. 420**
 Island Elecs, 27 Elton Dr., East Northport, NY 11731. (516) 273-3820. **Circle No. 421**

Iwatsu Electric Co., Ltd., Asahi Bldg., 2-2 Nihonbashi-cho, Chuo-ku, Tokyo, 103 Japan. (03) 334-1111. **Circle No. 422**
 Jermyn, 712 Montgomery St., San Francisco, CA 94111. (415) 362-7431. **Circle No. 423**
 Leader Instrus Corp., 151 Dupont St., Plainview, NY 11803. (516) 822-9300. **Circle No. 424**
 Lee Lab Supply Div., Datacraft Inc., 13714 S. Normandie, Gardena, CA 90249. (213) 321-2320. **Circle No. 425**
 Marconi Instrus Div., Marconi Elecs Inc., 111 Cedar Lane, Englewood, NJ 07631. (201) 567-0607. **Circle No. 426**
 Matsushita Com Indl Co. Ltd., 880, Tsunashima-cho, Kohoku-ku, Yokohama, Japan. (045) 531-1231. **Circle No. 427**
 James Millen Manufacturing Co. Inc., 150 Exchange St., Malden, MA 02148. (617) 324-4108. **Circle No. 428**
 Nicolet Instru. Corp., 5225 Verona Rd., Madison, WI 53711. (608) 271-3333. **Circle No. 429**
 Norland Instruments, P.O. Box 47, Fort Atkinson, WI 53538. (414) 563-8456. **Circle No. 449**
 PSC Technology Inc., 1200 Grand Central Ave., Glendale, CA 91201. (213) 245-8424. **Circle No. 432**
 Philips Test & Measuring Instru Inc., 400 Crossways Park Dr., Woodbury, NY 11797. (516) 921-8880. **Circle No. 430**
 Polaroid Corp., 549 Technology Square, Cambridge, MA 02138. (617) 864-6000. **Circle No. 431**
 RCA Elec. Instru. Div., 415 S. Fifth Ave., Harrison, NJ 07029. (201) 485-3900. **Circle No. 433**
 Rental Elec. Inc., 99 Hartwell St., Lexington, MA 02173. (617) 862-6905. **Circle No. 434**
 Robertson Instru. Co., 1762 W. First, Box 834, Azusa, CA 91702. (213) 334-3101. **Circle No. 435**
 Scientific Leasing Svcs., 3 Delaware Dr., Lake Success, NY 11040. (516) 437-7700. **Circle No. 436**
 Sencore Inc., 3200 Sencore Dr., Sioux Falls, SD 57107. (605) 339-0100. **Circle No. 437**
 Shotec Inc., 1716 Junction Ave., San Jose, CA 95112. (408) 998-2850. **Circle No. 438**
 Simpson Electric Co., Div. of AGM, 853 Dundee, Elgin, IL 60120. (312) 695-1121. **Circle No. 439**
 Spectral Dynamics Corp. of San Diego, 4255 Ruffin Rd., San Diego, CA 92123. (714) 565-8211. **Circle No. 440**
 Tektronix Inc., Box 500, Beaverton, OR 97005. (503) 644-0161. **Circle No. 441**
 Tele Measurements Inc., 145 Main Ave., Clifton, NJ 07014. (201) 473-8822. **Circle No. 442**
 Telonic Ind., 21282 Aguna Canyon Rd., Laguna Beach, CA 92652. (714) 494-9401. **Circle No. 443**
 Texscan Corp., 2446 N. Shadeland Ave., Indianapolis, IN 46219. (317) 357-8781. **Circle No. 444**
 Tucker Elec., P.O. Box 1050, Garland, TX 75040. (214) 348-8800. **Circle No. 445**
 Vu-Data Corp., 7170 Convoy Ct., San Diego, CA 92111. (714) 279-6572. **Circle No. 446**
 Wavetek Indiana Inc., 66 N. First Ave., Beach Grove, IN 46107. (317) 783-3221. **Circle No. 447**
 Jud Williams Dept., Sprague Prods Co., North Adams, MA 01247. (413) 664-4481. **Circle No. 448**



A portable scope camera that has a viewing hood to permit monitoring of the waveform on the CRT is the Model SC02 from Vu-Data.



The HP 197A scope camera has a built-in UV light which can be used to record the black lines of internal-graticule scopes. The electronically controlled shutter of this Hewlett-Packard camera provides exposure times from 1/30 to 4 seconds.

Multimode scopes have been made that combine both storage modes and add other improvements to provide an additional mode: fast transfer bistable.

When specifying storage scopes, don't forget that one of the most important parameters is storage writing speed. This tells how fast the electron beam can draw a usable picture across the CRT in the storage mode. It is specified in units of length—generally centimeters—per unit of time.

Writing speed can be measured by single sweeping at increasingly faster horizontal rates until a single shot is barely visible in the stored mode. But this is a subjective measurement; two

people performing the same test on the same scope could come up with different answers.

To determine the maximum frequency at which a storage scope can capture a single-shot event, divide the writing speed by 10 to determine the approximate frequency in megahertz. For example, if the writing speed is 100 cm/ μ s, a 10-MHz single-shot signal can be captured and displayed.

If your measurement requirement exceeds this guideline, ask for a demonstration of the scope, since most instruments can be tweaked to capture, faster signals. (For more information on storage scopes, see "Choose the Right Storage Oscilloscope," ED No. 24, Nov. 22, 1974, p. 150.)

For permanent records use a camera

New storage scopes that can capture and store very-high-speed data for long periods have reduced the need for oscilloscope cameras. But for a hard-copy record of a scope trace, cameras are still a must. Also, if you want to record an event that occurs too fast for the storage scope to capture, you can use a camera and a nonstorage scope.

When choosing a camera, consider first what type of waveform will be recorded. Will it be a stored, repetitive or single-shot event? Stored and repetitive traces require the least capability in writing speed, while the single-shot requires the highest.

Within the camera, writing speed is determined by two things: maximum lens opening and the reduction ratio of the lens system. As the image size is reduced, the same amount of light is concentrated on a smaller area of the film. The best compromise between writing rate and image size comes at a magnification ratio of approximately 0.5:1. Prefogging, or partially exposing the film before it is used, can increase the effective speed of any system twofold to fourfold.

The shutter requirements of the scope camera must also be considered. For remote operation, an electric shutter is desirable, while a more economical mechanical shutter may be preferable for the occasional user of scope cameras.

Because of the range of CRT display sizes, it is important to consider the field of view of the camera. Just because a camera will fit on a scope does not mean that the system will have an adequate field of view.

For maximum photographic flexibility, cameras with interchangeable film backs should be used. While these are more expensive, they give the user a choice of roll, pack or sheet film. Polaroid Type 410 roll film has a film speed, or ASA, of 10,000 and is the obvious choice for high-speed work. The most commonly used film,

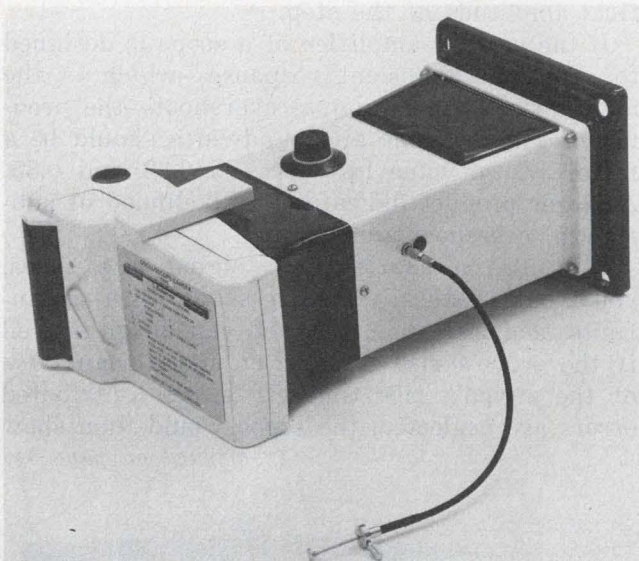

A low cost bolt-on camera that fits all standard scopes with a 6×10 cm screen is available from Ballantine. Known as the 7000A the camera features a pre-focused lens and a preset aperture.

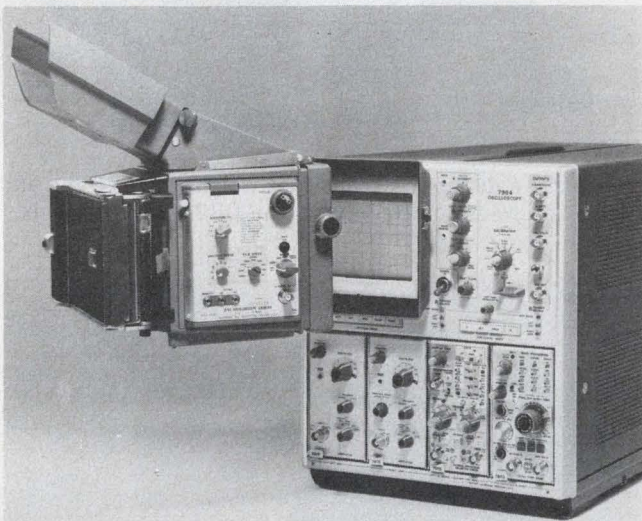

Bolt-on cameras like the C-51 from Tektronix, are designed to work with specific scopes. The C-51 has an electronically controlled shutter, fast writing rate and an automatic single sweep control.

an error of about 2%.

Vertical deflection systems that have a rise time that is equal to the fastest rising signal applied are often considered adequate.

Errors in measuring very fast rise times directly may come from several sources: linearity limitations of the vertical amplifier and of the sweep circuit, and visual errors caused by display of the waveform on only a small part of the full screen.

Triggered sweep eliminates 'dancing'

Did you ever have a problem with your television set at home where the vertical oscillator was getting old and you had to readjust it each

time the line voltage changed? A similar problem can occur in an oscilloscope. If the sweep generator is not properly triggered, you'll get a dancing waveform.

In early scopes the sweep generator free-ran continuously at a frequency just below that of the input signal or one of its submultiples. When the input signal was applied to the free-running sweep generator, it increased its output frequency. While this was an easy way of synchronizing the sweep generator to the input waveform, it required careful adjustment of controls to lock in the signal.

This early form of triggering had several problems. Included were loss of sync as a result of drift and difficulty in synchronizing to a signal that varied in amplitude or frequency.

These problems have been overcome, however, with the development of triggered sweep scopes. In these units the input signal determines the start of each sweep by triggering the sweep generator. Not only does this triggered sweep give a steady, drift-free display, but it also permits accurate control of the starting point on a given waveform.

There are two key parameters in triggering: sensitivity and frequency range. Trigger sensitivity indicates how small the signal can be on the CRT and yet remain stable, while trigger bandwidth is an indication of the range of signal frequency that can be displayed in a triggered mode.

When you evaluate a scope, look at the trigger levels used and see how easy it is to get a stable trace on the scope. First, get a source for a 1-kHz sine wave. Display two or three cycles across the full screen. Now vary the trigger level control so the trace starts at different points on the waveform. Now change the amplitude to see if this has any effect on triggering.

If you're going to be working with slow signals, be sure the scope has a dc-coupled trigger. The lower-priced scopes—generally those below \$800—don't have this capability.

Storage scopes capture high-speed data

Storage scopes can retain and display the image of an electrical waveform on their tube face, even after the waveform ceases to exist. This image retention may be for only a few minutes or it may be for days. This makes storage scopes ideal for capturing high-speed signals.

Storage scopes operate in one of two modes: variable-persistence and bistable. The variable-persistence mode allows selection of the time during which a stored image can be viewed.

Bistable operation allows waveforms to be stored and displayed until they are erased. A special phosphor having two stable states is used.

ing. As a matter of fact, some scopes have no shielding at all, while others use cold-rolled steel. The best shielding is of mu metal. Check to see what shielding it has before you buy it. If you're going to use a scope in a laboratory where there aren't too many stray magnetic fields and you want to save money, you can always opt for the cheaper scope without shielding.

To make scopes less susceptible to noise, some manufacturers have taken a leaf from the voltmeter and counter manufacturer's notebook and have included a bandwidth-reduction switch. This cuts frequency-related noise.

When noise does appear in scopes, it shows up as fuzziness or extra traces on the screen and as false trigger signals.

Noise specifications are available for many high-frequency scopes expressed as voltage, equivalent-resistance or scale divisions. Beware of rms noise specs. These can be as much as six times lower than the actual peak values and thus downplay the real problem. Be especially careful if the application involves short, precise or hard-to-capture signals.

Sensitivity is increasing

The input sensitivity of a scope is an indication of how much voltage is necessary to deflect a CRT beam a given distance. Sensitivities are increasing, but be careful when you compare the input sensitivities of two scopes. The specs are not always given in the same units. The sensitivity of most scopes is given in millivolts per centimeter. However, some give it in millivolts per division.

Even if you determine the correct units for sensitivity, you still may not know much about it. Chances are the figure listed for sensitivity on the data sheet is not the figure at the scope's rated bandwidth, but at some lower frequency.

It's particularly important that you be wary of sensitivity specs on dual-channel scopes. On some it is possible to cascade the two input amplifiers to get greater sensitivity. Make sure you're not comparing the sensitivity of a single amplifier on one scope with cascaded amplifiers on another.

Another important thing to remember is that when you talk about sensitivity, you're talking about a voltage that appears at the scope's input terminal and not at the probe tip.

Rise time explained

With today's heavy emphasis on digital circuits, one of the most important specs to consider in oscilloscope selection is rise time. This is defined as the amount of time it takes for a step function to go from 10% to 90% of the

final amplitude of the step.

If the vertical amplifier of a scope is designed for optimum transient response—which is the fastest rise with minimum overshoot—the product of the rise time and bandwidth should be a factor whose value lies between 0.33 and 0.35. A larger product indicates the likelihood of substantial overshoot and ringing.

If you're measuring fast signal rise times, you would naturally like a scope with an infinitesimal rise time, but you can do quite well if the scope's rise time is no more than 20% of the signal's rise time. If sweep-contributed errors are neglected, the scope would then show

(continued on page 54)



A miniature dual-trace scope that weighs only 10 lbs and has a bandwidth of 10 MHz is the D32 from Tektronix.

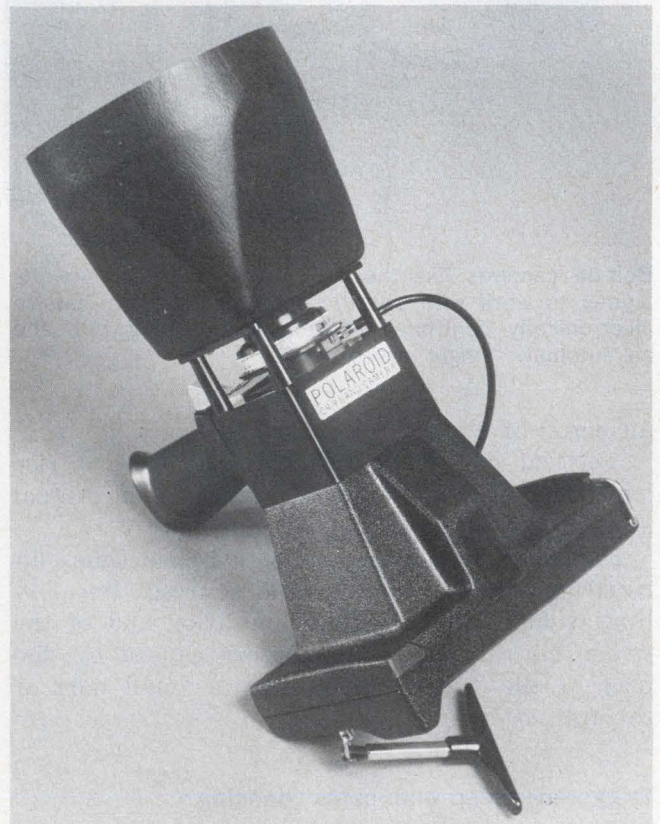

Hand-held scope cameras, such as the CR-9 from Polaroid, can be used with most oscilloscopes by simply changing the hood.

high-frequency units—are designed for 50- Ω loads. For tests on such equipment, the 50- Ω input offers not only its usual advantages, but also maintains the impedance match of the system, minimizing distortion and insertion loss.

While scopes generally have either 1-M Ω or 50- Ω inputs, some units have a switchable input that can give both.

Probes: They're precision instruments, too

Too many engineers forget that oscilloscope probes are also precision instruments. Although most probes are relatively hardy, if dropped, squashed or fried with high voltage, both passive and active probes can be damaged.

Passive probes are harmed most often by physical abuse. Engineers have been known to use them as substitute pliers, component holders or oxide scrapers. Fortunately their tips are often replaceable. And while their cases are fairly strong, they can be cracked by heavy loads—such as feet, a misplaced heavy instrument or a fall. Cables, too, can be overstressed or twisted.

Overvoltages can damage passive probes. Both the voltage and power ratings of probes are there for a reason. Exceeding them may cause temporary inaccuracies or permanent damage due to heating or dielectric breakdown. In fact, some high-voltage probes require special insulation fluids, and an underfilled condition can also be damaging.

One thing to watch out for when you're using a probe is compensation. Probes require compensation at all times. For passive probes, this is simply a matter of bringing the capacitance-resistance ratio of the probe in line with that of the scope. When either is changed or stressed, the compensation must be checked. In most cases the only adjustment needed is to a variable capacitor built into the probe.

Active probes—which use active devices such as FETs, to achieve high input impedance and low input capacitance—are more vulnerable. The overvoltage tolerance is smaller, and permanent destruction of a component may result. At \$100 to \$200 a probe, that can get to be expensive.

Active probes may need more adjustments than passive ones. The adjustments may include dc offset, balance, range and capacitance.

But active probes have two major advantages:

(1) The isolation is high between the measurement point and the probe cable and scope, allowing for high input resistance and low capacitance, and (2) Full bandwidth is obtained without input signal attenuation.

Most active probes are compatible with either 1-M Ω or 50- Ω scope inputs without use of adapters. When working in the 50- Ω mode, use 50- Ω cable to extend the probe length without

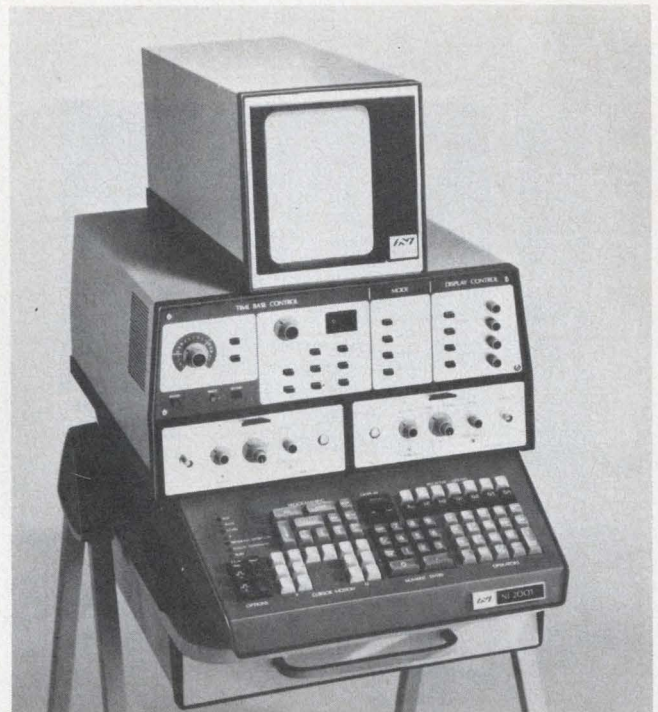

A programmable calculating oscilloscope uses the Intel 8080 microprocessor to perform time and voltage measurements as well as other calculations. The scope is the NI 2001 from Norland.

increasing capacitive loading. The longer cables, however, will slow the rise time.

One very important point to remember when you're using active probes: They require external power. While some oscilloscopes have a separate probe power supply, most do not.

Also, as you move up in frequency, the probes become more expensive. At 100 MHz the cost of an active probe is about 25% of the price of the scope.

As frequency goes up, so does noise

Some noise is inevitable in any scope, but as bandwidths and sensitivities increase, noise becomes a more significant factor. Several types can affect a scope. There is power-supply noise, component noise, thermal noise and pickup of man-made noise, such as ignition interference. There is also 1/f noise, which becomes greater as the frequency decreases, and there is white noise.

White noise has constant energy and therefore is reproduced much more strongly as bandwidth increases. But it is not the big problem; 1/f noise, power-supply noise and interference from stray magnetic fields are. Above 10 kHz, 1/f noise ceases to be a major problem. Elimination of the other noise problems requires the use of special input circuits, short connecting cables and good shielding.

Unfortunately not all scopes have good shield-

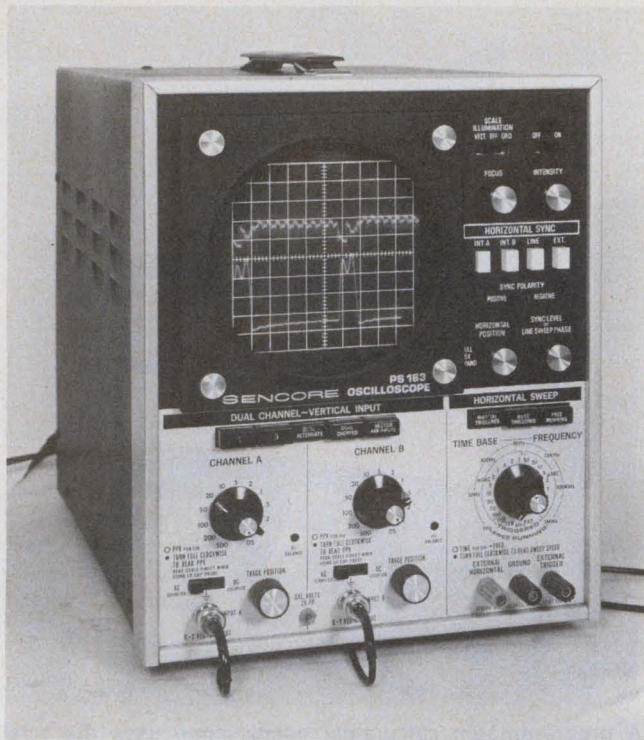

Medium price and performance are available with the PS163 dual-trace scope from Sencore. It features 5-mV sensitivity and less than 2 degrees of phase shift between channels.

vides a low degree of circuit loading, a measure of protection for the scope and a good degree of accuracy. When frequencies increase, however, the combination of input capacitance and high resistance results in a long time constant. This seriously affects both time measurements, such as pulse rise time, and amplitude measurements of short pulses.

The high input impedance is only high for frequencies below about 1 MHz. Above that point, the shunt capacitance takes over. For example, a 1-M Ω input with 10 pF of input capacitance across it has an effective impedance of only 50 Ω at 320 MHz.

Low-impedance 50- Ω inputs were developed for such high-frequency applications. Instead of having an extremely variable impedance over a range of frequencies, 50- Ω inputs provide stable loads over a wide frequency range and virtually eliminate the effects of capacitive loading.

Of course, with its low impedance, the 50- Ω input draws more power from the circuit. This means that amplitude measurements may be significantly affected. Time measurements are better because of the lower RC time constant.

Since 50- Ω inputs do not limit the power dissipation inside the scope as much as do 1-M Ω inputs, manufacturers generally supply some additional protection, such as fuses or relays.

But if you're going to use a 50- Ω input to measure high-speed logic circuits, you're in for trouble. Most IC logic families are high-imped-

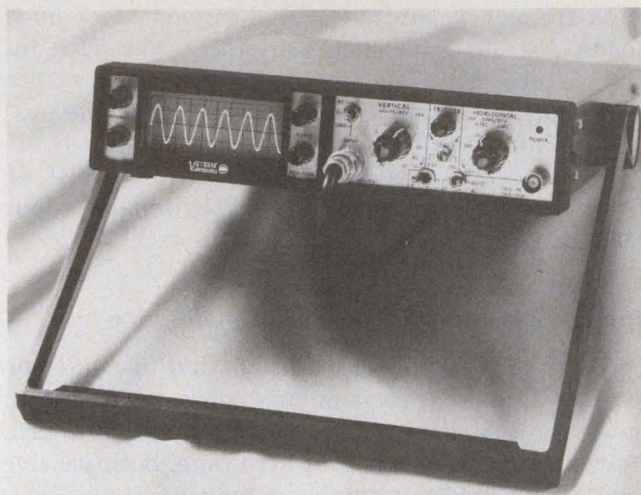

A mini-portable scope that weighs only 5-1/2 lbs and has a bandwidth of 20 MHz is the PS910B from Vu-Data. It operates from standard C cells, nickel-cadmium batteries or the ac line and consumes only 8 W.

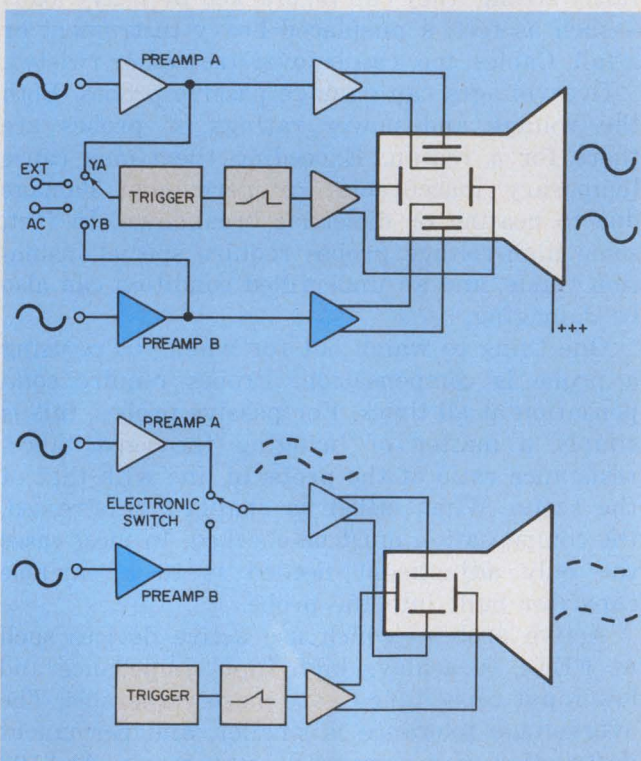

Two electron beams can be generated with only one gun in split-cathode CRTs (top). A dual-channel scope that uses this technique has two vertical deflection circuits and one horizontal. Dual trace circuits (bottom) that time share one electron beam to provide two channels are more commonly used.

ance and limited in power-sourcing capabilities. This means that high-impedance circuits are needed. When speed prevents use of the 1-M Ω input, 50- Ω inputs can be used with multiplier probes. This trades lower loading for a decrease in scope sensitivity.

Many types of equipment, however—especially

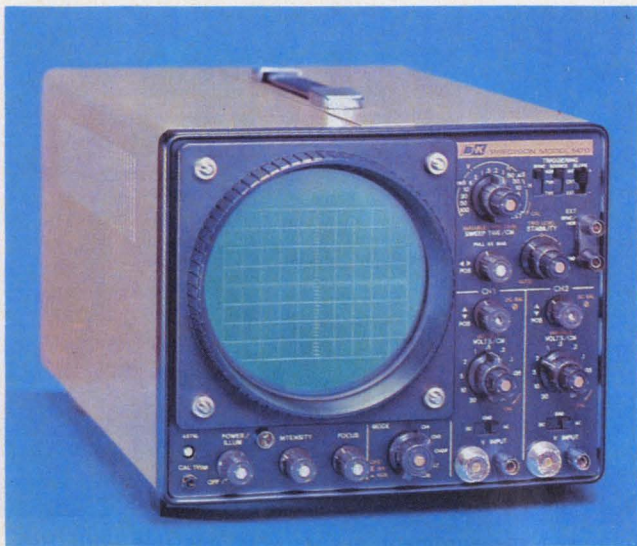

An inexpensive dual-trace scope that has a bandwidth of 10 MHz is the Model 1470 from Dynascan.

For example, if the chopping rate is 100 kHz and the sweep duration 1 ms, there will be 100 segments in each trace. How well these separate segments depict all the detail in the two waveforms establishes the usefulness of the chopped mode compared with the alternate mode or dual-beam scope.

When using dual-channel scopes it is important to remember that two simultaneous, non-recurrent signals of short duration may be displayed on a dual beam scope, but can't be displayed on a dual trace scope. When looking at recurrent signals that can be displayed on dual-trace units remember that phase errors can arise.

This problem can be overcome by use of the chopped mode, but a limitation is imposed by the finite chop frequency that may well interfere with the signals to be measured. Of course, these errors can be completely avoided with a dual-beam scope that has two electron guns. Such a scope would have two time-base generators that sweep the two signals at different rates.

Most dual-beam scopes available today, however, use a single gun with a split cathode. These scopes have tubes that contain one set of horizontal deflection plates and two sets of vertical plates. The split-beam approach requires that each of the two inputs have separate amplifier chains. This technique, like the dual-gun approach, eliminates the need for chopped and alternate display modes, and it allows twice the usual light-energy levels to be employed.

Modular scopes cost more

Although for many applications a modular scope offers great versatility, having both standard and special measurement capabilities, it is

more expensive than a stand-alone unit. Plug-in scopes generally have a large power supply to accommodate the modules used. This adds to the cost. So does the special mechanical design of the scope mainframe.

The main problem with modular scopes is that often many expensive, surplus modules are sitting on the shelf, doing nothing simply because there aren't enough mainframes in the place. Often owners of plug-in scopes use the modules 10 minutes a year, and then only to calibrate them. Manufacturers push modular scopes for two reasons. A mainframe owner becomes a captive customer for modules, and a standardized mainframe can be made in quantity—leading to mass-production economies.

Another disadvantage of modular scopes is that they're expensive to maintain. Individual modules are usually very densely packed and have to be pulled apart to service them. Of course, the entire module can be replaced by a spare, but that adds to system cost. In contrast, most stand-alone scopes are easily serviced.

On the positive side, plug-in scopes do offer a wide range of measurements that might otherwise be unavailable or very costly to obtain in a stand-alone scope. These specialty requirements include sampling to 18 GHz, logic-state analysis and spectrum analysis, to name a few.

A handle doesn't make it portable

What is a portable oscilloscope? Not any scope that has a handle on it. A scope is portable, most manufacturers say, if it weighs less than 25 lb. The design should include an impact-resistant case and lightweight power supplies.

In general, portable scopes do not represent any compromise in performance; often the contrary is true. Because of their system design, many portable scopes have better performance than their modular counterparts.

But a portable scope is not always a good buy, especially if it is going to be used a lot in the laboratory. One drawback is its small screen size. While this is not an inherent feature of portables—some have screens as big as those of lab models—most have smaller screens that limit resolution.

Front-panel layout is another problem with portable scopes. Since there is less room than there is on the front panels of lab scopes, it's important to check that the controls are not so close together that you practically need a pair of tweezers to operate them.

Recently there has been much controversy over the merits and demerits of 50- Ω and 1-M Ω input impedance. The key issue when making a comparison is input impedance vs frequency.

For most applications, the 1-M Ω input pro-

trace scopes can be used for all but a handful of applications, and they don't cost much more than the single-trace instruments. The cost for the additional circuitry ranges from 10 to 15% of the total instrument price, and it is well spent. With the dual-trace scope, one waveform can be compared with another—something that has become increasingly important with the growing use of digital logic.

Dual trace vs dual beam

Don't confuse dual-trace scopes with dual-beam scopes. In the former you have one electron beam that is time-shared between two input signals; in the latter, two electron beams are produced either by use of two electron guns or one gun with a split cathode. Whether the time-shared beam or the dual-beam approach is used, each has advantages and disadvantages.

The most common approach to two-channel scopes is the one that uses a single beam and one set of vertical deflection plates that are time-shared between two vertical deflection channels. One advantage of this method is that there are no convergence problems, since only one vertical deflection system is used. Dual-trace scopes cost less than dual-beam, and they offer better comparison capabilities.

The electronic switching circuitry in a dual-trace scope should be capable of operating in two modes: rapidly during sweeps or synchronously during sweep-retrace intervals. The first mode is called "chopped," the second "alternate." The alternate mode is used more frequently and is preferred for displays that have fast sweeps. The chopped mode is usually reserved for comparing low-frequency recurrent signals or non-recurrent signals of long duration.

When two very bright traces are displayed in the chopped mode, faint lines connecting the two traces may show up. These are chopping waveform transients. You can eliminate them either by turning down the intensity or using a scope that blanks the CRT beam during these transition intervals. The chopping rate should be as high as possible, so long as the resulting traces are not broadened significantly by distortion of the chopped signal. The chopping frequency can vary from as low as 80 kHz to as high as 1 MHz, depending on which scope you use.

The disadvantages of the dual-trace, time-shared approach include the availability of only half of the light output of the CRT, because of the time-sharing process. Also, when the chopped mode is used with relatively fast nonrecurrent sweeps, the traces are not continuous but are made up of separate segments. The number of segments depends on the chopping rate and the sweep duration.



Improved measurement accuracy is possible with Hewlett-Packard's 1722A microprocessor scope. This 275-MHz scope gives direct readout of time interval, frequency, dc and instantaneous voltage and percent.



Delayed sweep and mixed sweep operation are two of the key features of Ballantine's 1040A. It is a portable 40-MHz dual-channel scope.

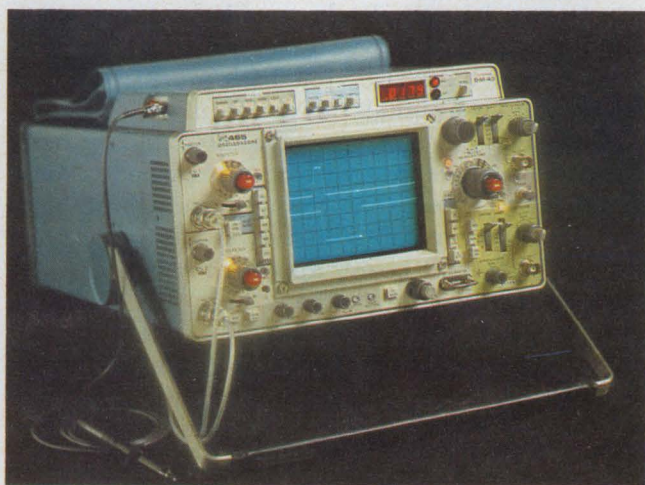

Increased measuring capability results when the DM 43 digital multimeter module from Tektronix is added to any of the 464, 465, 466 or 475 portable scopes. The module makes it possible to measure temperature, time resistance and voltage.

Focus on Scopes and scope cameras

Oscilloscopes are among the least misused, least misunderstood and least mis-specified pieces of test equipment around. But this doesn't mean there are no problems for the buyer. If you're choosing a scope, you still have to weigh these tradeoffs:

- Single trace vs dual trace vs dual beam.
- Modular vs stand-alone.
- Portable vs nonportable.
- Low input impedance vs high impedance.
- Storage vs nonstorage.

And the problem is compounded if you're thinking of using a camera with the scope. This requires dealing with alien parameters, such as lens and film speed, and depth of field.

Other problems that crop up when you consider a camera for use with your scope include deciding what kind of film to use, what the picture format should be and whether the camera should be purchased from the scope manufacturer.

It's like buying a car

Choosing an oscilloscope is like buying a car. Very often brand name and horsepower (or bandwidth, in the case of a scope) influence the choice. Many engineers have a tendency to overspecify when it comes to oscilloscopes. This results in the purchase of unnecessarily expensive equipment that is often more difficult to operate. A good analysis of what you really want the scope to do will save you money.

Many factors should enter into the selection of scopes. These may range from frequency response to layout of the front panel. Among the parameters most often considered are configura-

tion, bandwidth, sensitivity and triggering, and time-base capability.

Configuration relates to the physical characteristics of the instrument—whether it will have one or two channels, be modular or stand-alone and laboratory or portable.

In most cases you're better off buying a dual-trace scope rather than a single-trace unit. Dual-



Dual-trace oscilloscope from Philips has a bandwidth of 120 MHz. Using a special power supply, the PM 3260 can operate from almost any line voltage and frequency. It consumes only 45 W and needs no fan for cooling.

Jules H. Gilder
Associate Editor

asking about INDICATORS?

Our answers come in any size or configuration you're likely to need. They're CM and Drake LED, incandescent or neon indicators. Backed by more than 65 years experience in lamp and lighting technology, plus on-site help in solving your tough application problems. Give us a call at (312) 867-7227, or write us at 4626 N. Olcott Avenue, Harwood Heights, Illinois 60656.



CHICAGO MINIATURE HAS THE ANSWER!

CHICAGO MINIATURE/DRAKE

GENERAL INSTRUMENT COMPANIES 

INFORMATION RETRIEVAL NUMBER 35

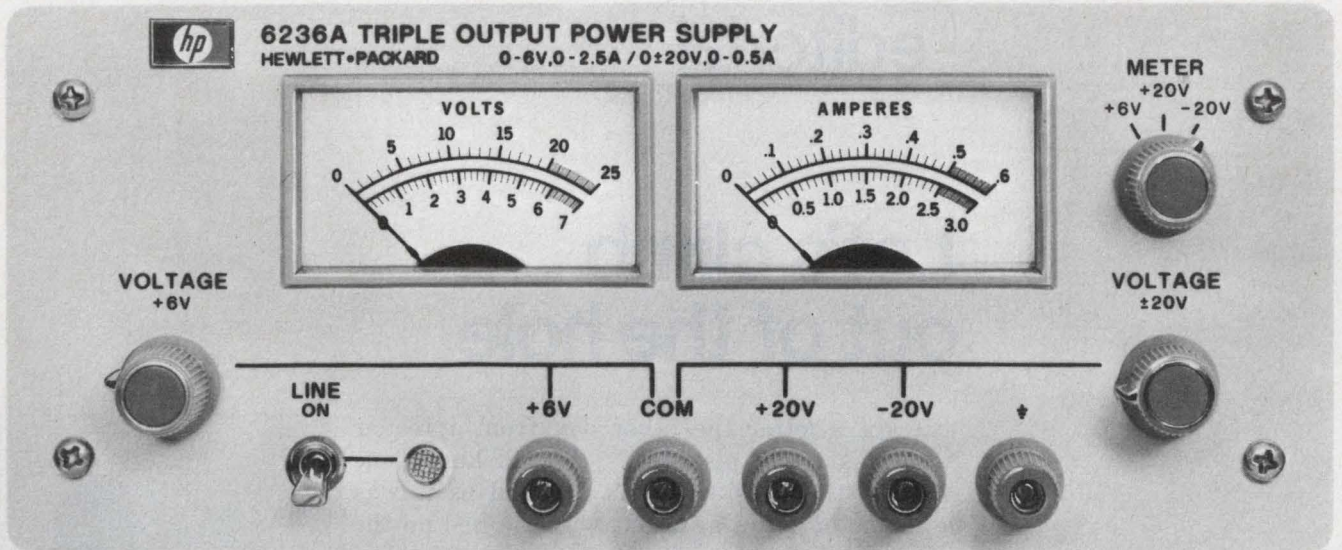

The New Triple Output Supply With Just About Everything... Except a High Price!

- Two Models:
6236A: 0-6V, 2.5A & ±20V, 0.5A Tracking
6237A: 0-18V, 1.0A & ±20V, 0.5A Tracking
- Easy to use (only 3¼" Hx8½" Wx12½" D)
- 0.35mV rms, 1.5mVp-p ripple & noise

- Short-circuit proof
- No turn-on/turn-off overshoot
- 0.01% Regulation
- **\$325** (U.S.A. Domestic Price Only)



Sales and service from 172 offices in 65 countries.
1501 Page Mill Road, Palo Alto, California 94304

INFORMATION RETRIEVAL NUMBER 71

21503

PREMIER ELECTRONIC CABINETS and CASES

- RUGGED-FUNCTIONAL CONSTRUCTION ▪ ESTHETICS KEYED TO MODERN SYSTEMS
- PROMPT SERVICE & AVAILABILITY ▪ ECONOMICAL PRICING

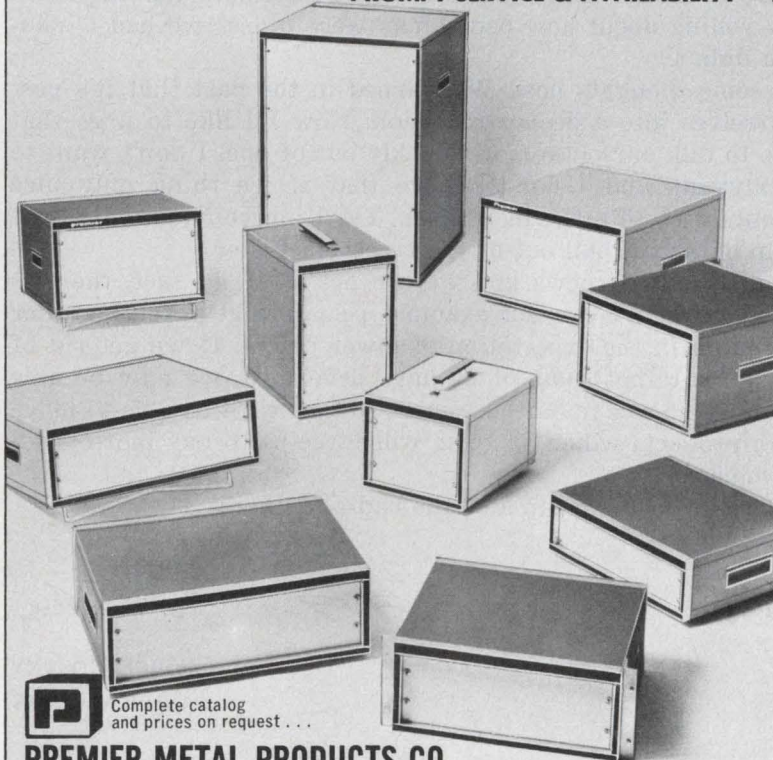

Assorted rear panel accessory options

1. Side Hinged Door Panel (SHP Series)
2. Perforated Panel (FP Series)
3. Perforated Formed Panel, 1/16" dia. holes on 1/8" staggered centers (PFP Series)
4. Formed Louvred Panel (FPL Series)

Standard 1/8" & 3/16" flat panels also available (ARP, MAP, RP Series)

TIC Series Construction Details (front and rear identical)

5. Trim: Extruded, anodized aluminum with black vinyl inlay
6. Chassis/Shelf Support (accessory)
7. Welded stiffener channel and hand grip support
8. Full extension slides with mounting hardware (accessory)
9. Recessed panel mounting channels and structural supports (4 per case)
Standard EIA & WE hole spacing provide for frontal mounting and internal equipment mounting. Hardware supplied
10. Carrying Grip with vinyl inlay
11. Case Body, welded, formed steel (20 ga.) with welded 16 ga. channel gusseting and channel stiffeners
12. Non-marring feet

Standard Finishes: Textured Vinyls, 13 colors
Semi-gloss Enamels, 10 colors

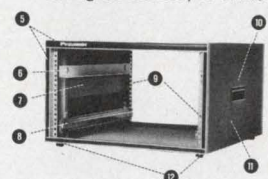

 Complete catalog and prices on request...

PREMIER METAL PRODUCTS CO.
337 Manida Street, Bronx, New York 10474 (212) 991-6600

INFORMATION RETRIEVAL NUMBER 34

Let's climb out of the hole

I got a letter the other day from a reader who was really pissed off. "We all know," he wrote, "that business isn't as good as it was a couple of years ago. But why the hell do the news media keep on rubbing our noses in that fact? Are they making things any better? Are they telling us something we don't know?"

This reader, Larry Collins, went on that "as usual" the news media are behind the times, and, in fact, business in some areas has begun to pick up. The improvement isn't sensational yet and we're far from a seller's market, but there are certainly signs of recovery. Yet the media in the electronics industry as well as other industries seem to act on the premise that bad news is good news. They assume that bad news sells papers.

Well, I agree with Mr. Collins. I think there's been entirely too much yakking about how bad things are and too much neglect of signs of improvement. Electronic Design, I hope you've noticed, has been absent from the chorus of doomsayers. It's not that we didn't know the situation was bad but that we figured you knew it already. We didn't feel obligated to tell you what you already knew and we didn't feel there was anything to be gained by yelling about how bad things were unless we had a solution—which we didn't.

But we have some thoughts now. We warned in the past that it's possible to talk ourselves into a deeper recession. Now I'd like to urge that it's possible also to talk ourselves more quickly out of one. I don't want to seem like a Pollyanna and I don't believe that if we think only nice thoughts then only nice things will happen. Yet I am convinced that we can actively help ourselves pull out of the recession faster.

We can talk up the good news and we can act as if, in fact, there is going to be a tomorrow. We can, for example, release that purchase order we've been sitting on in the expectation of lower prices. If we get rid of the attitude of despair that some of us have developed, we may be able to inspire enough confidence in our customers so that we'll be able to move some of our own products which, in turn, will force us to buy more products from our vendors.

I think we can all help if we can kick the bad-news habit.

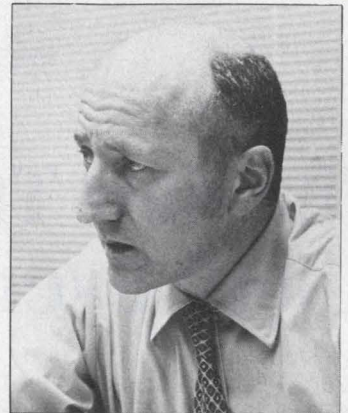

A handwritten signature in dark ink that reads "George Rostky". The signature is fluid and cursive, written in a professional style.

GEORGE ROSTKY
Editor-in-Chief

Build a switching regulator in half the time.

You know that a switching regulator can quadruple the efficiency of your power supply. It'll save power, cut heat loss, simplify your design, save board space, weigh less, and maybe cost less than a linear regulator.

But until now, if you wanted a switching regulator, you had to start from scratch. It took a lot of time and a lot of effort.

Our power switching circuit is the breakthrough you've been waiting for.

The power circuit is the trickiest part of the switching regulator to design, since it involves choosing the commutating diode and switching transistors, then fiddling with

the circuit to get the best drive and bias conditions.

We've taken care of all that.

And the power circuit is the one that can contribute most in terms of improving the regulator's performance.

We've taken care of that, too. Thanks to our special design and packaging, you can expect faster response time and lower noise than you could design in yourself. And because of the faster switching time, you can reduce the size and cost of other components and operate at frequencies up to 100KHz.

Our PIC-600 Series power switching circuits are available with positive and negative outputs, in current ranges

from 5 to 15 amps and voltage capabilities up to 80 volts.

To make your life even easier, we've got a 24-page booklet that'll tell you everything you need to know about designing a switching regulator. It's the only booklet of its kind available, and it's free. To get yours, along with detailed specs for our power switching circuits, circle our number on the reader service card.

Unitrode Corporation,
580 Pleasant St.,
Watertown,
Mass.
02172.

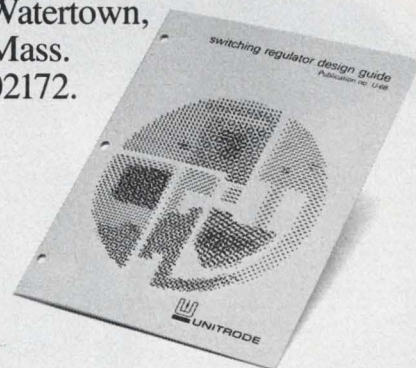

UNITRODE

IS YOUR AC METER TELLING YOU LIES?

If you're measuring anything other than undistorted sine waves, you need an instrument that reads out true RMS values.

Most people think any old AC DPM or DMM does this. Fact is, they don't. Unless they're an expensive true RMS DMM, they read the rectified average value of the input, calibrated to the RMS value of a sine wave. Which usually results in gross errors.

But now there's the AD2011.

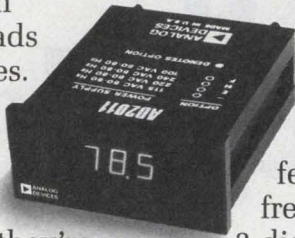

The first DPM to use implicit computing techniques to read true RMS values of AC signals.

And it costs just \$295.

The AD2011 also features 30Hz to 300kHz frequency response, 3-digit Beckman displays, four input ranges (1V, 10V, 100V, and 1,000V RMS full scale), and BCD data outputs.

So why not write for the data sheet, for the truth about true RMS.

Analog Devices, Inc.
Norwood, Mass. 02062.
Electronic components for test and measurement instruments and control systems, including a complete line of 5V, and AC DPMs, from 2½ to 4½ digits, with LED, Numitron, and Beckman displays.
East Coast: 617-329-4700.
Midwest: 312-894-3300.
West Coast: 213-595-1783.
Texas: 214-231-5094.

 **ANALOG
DEVICES**

INFORMATION RETRIEVAL NUMBER 32

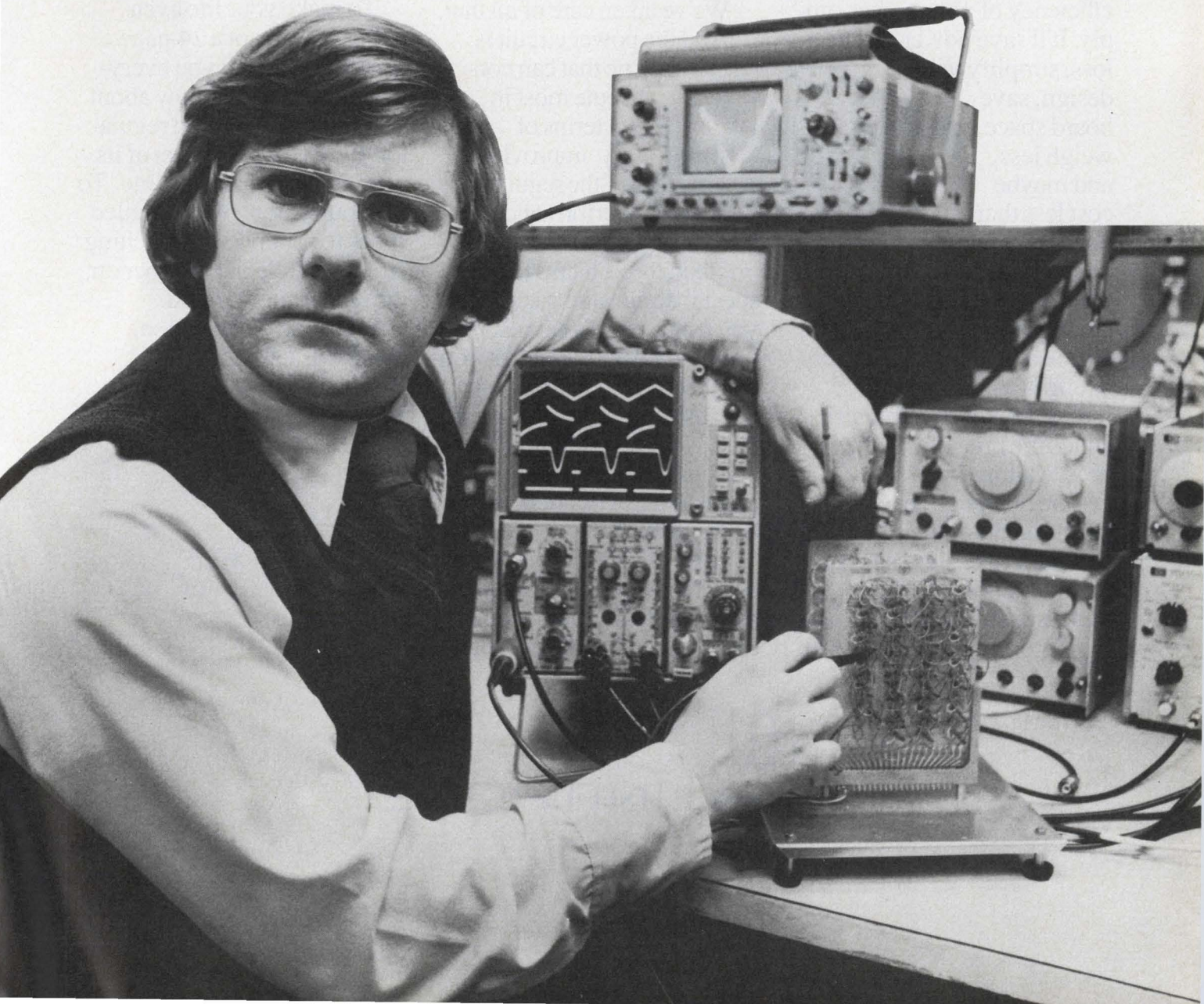

an offer for sale and was prohibited if the unit had not been certified—even if it was a dummy.

The commission plainly doesn't intend to permit a manufacturer or vendor to create a market for a product that may not comply with its requirements.

Importation for test and evaluation, according to the FCC, means only for compliance with FCC requirements and "does not mean for evaluation for sale purposes."

Marketing strictures of this kind have had a significant impact on manufacturers of rf devices covered by commission rules.

To reduce "spectrum pollution" and "electromagnetic smog" to tolerable levels, the agency says it "will be taking an increased role in the regulation of rf devices with an interference potential for which the commission does not presently prescribe technical standards."

A new U.S. Dept. of Research proposed

Research and technology will be upgraded in Government operations if legislation proposed by the House Committee on Science and Technology makes it through Congress. Titled "The National Science Policy and Organization Act of 1975," the bill would create, among other things, a Dept. of Research and Technology Operations.

Presenting strong arguments for the proposal, Rep. Olin E. Teague (D-TX), chairman of the committee, said: "Science and technology are an element of our contemporary culture as pervasive and important as economics or education or labor or environment. . . . Science and technology should be fabricated concretely and statutorily into the managerial structure of our National Government."

Included in the new department would be the National Aeronautics and Space Administration, the Energy Research and Development Administration, National Science Foundation and such sections of other departments as the National Bureau of Standards, Weather Service and National Oceanic and Atmospheric Administration. In addition the legislation would create a Government corporation to ensure maximum use of scientific and technological information generated at public expense.

The bill would also enunciate a national science policy as well as establish a council of Advisers on Science and Technology in the Office of the President.

Capital Capsules: Sen. William Proxmire (D-WI), chairman of the Senate's appropriation subcommittee on Housing and Urban Development and Space and Science, **believes the \$16-billion space-shuttle program may be on the verge of a financial breakdown.** The Senator bases his most recent "over-run" scare on General Accounting Office studies that say NASA's repeated use of the \$10.5-million-per-launch estimate is misleading, since it doesn't include any research funding or the costs of payloads placed in orbit by the shuttle. . . . The Energy Research and Development Administration is investing \$2.6-million with Hughes Research Laboratories **to develop a new type of mercury valve that would be used to convert between alternating and direct current** at the terminals of high-voltage dc transmission lines. A spinoff from the spacecraft ion engine that Hughes developed for NASA, the new device promises to be smaller and more reliable than the old mercury-arc devices. . . . A NASA scientist has found that **black chrome, once used for plating cameras and decorating other objects, is some 20 per cent more efficient than current coatings for solar collectors.** Black chrome is as solar-selective and much cheaper than the other prime candidate, black nickel.

washington report

ELF submarine network to get home base

Sanguine, the homeless Navy communication system (Wisconsin and other states have said "thanks, but no thanks") is changing physically, technically and by name. As Seafarer, the controversial shore-to-submarine communications system will be installed either at Nellis Air Force Base in Nevada or at the Ft. Bliss (TX)-White Sands (NM) military complex.

The Dept. of Defense has given the Navy approval to go ahead with additional design validation work on the new version of the Extremely Low Frequency (ELF) system, which will be a surface variation of the Sanguine. Research and development effort will continue on an underground hardened and dispersed system and on an even harder deep underground complex. All three use the same ELF frequency band and receiver equipment.

Environmental studies to date by the Defense Dept. have indicated no adverse environmental impact from the strong electromagnetic radiation, but steady static from ecologists have made the Navy system an unwelcome neighbor wherever it tried to settle.

Breaking the ice via microwaves

Side-looking radar may be the ice breaker that will allow 12-month shipping operations on the Great Lakes. Shippers now, more or less, forget the whole thing for three and a half months. "Icewarn," a microwave information system developed by the National Aeronautics and Space Administration, uses airborne side-looking radar to find ice weak enough for a ship to break through. In tests last winter, such data were transmitted via a ground station or satellite to the National Oceanic and Atmospheric Administration at Wallops Island, VA, and from there to the Coast Guard Ice Navigation Center in Cleveland. In current tests the Cleveland station is beaming facsimile maps to the ships by radiotelephone. The system could be operational in the Great Lakes by next December, ready for the annual ice season.

FCC maintains strict stance on rf equipment

The Federal Communications Commission continues to refine its marketing rules and is leaving little doubt about its strict attitude on rf devices. In response recently to the Electronic Industries Association, the agency said that the display of a receiver at a trade show constituted

High-Level (+17dBm LO) Double-Balanced Mixers \$15.95

- Frequency range, dc to 1000 MHz
- Two-tone performance: Third order product 50 dB below desired i-f
- Conversion compression: 1 dB at +10 dBm rf input
- From \$15.95 in five-unit quantities
- Units from stock, one-week delivery

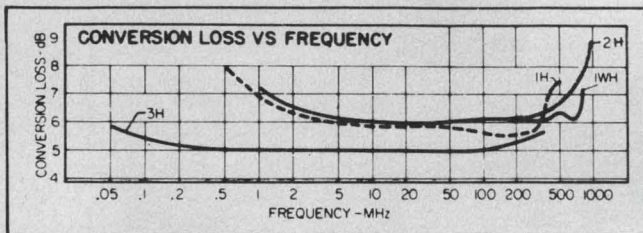

Model No.	Frequency range, MHz			Conversion loss, dB		Isolation, dB						Price (Quantity)							
	LO	RF	IF	One octave from band edge	Total range	Lower band edge to one decade higher	Mid range	Upper band to one octave lower	LO - RF	LO - IF	LO - IF								
SRA-1H	5-500	5-500	DC-500	5.5	7.5	6.5	8.5	55	45	35	45	30	40	30	25	30	20	\$15.95 (5-24)	
ZAD-1H																		\$30.95 (4-24)	
ZLW-1H																		\$40.95 (4-24)	
SRA-1WH	1-750	1-750	DC-750	5.5	7.5	6.5	8.5	50	40	35	45	25	40	25	35	25	30	20	\$19.95 (5-24)
ZAD-1WH																			\$34.95 (4-24)
ZLW-1WH																			\$44.95 (4-24)
SRA-2H	5-1000	5-1000	DC-1000	6.0	7.5	7.5	9.5	50	40	35	45	25	40	25	35	25	25	20	\$29.95 (4-24)
ZAD-2H																			\$44.95 (4-24)
ZLW-2H																			\$54.95 (4-24)
SRA-3H	0.5-200	0.5-200	DC-200	5.5	7.0	5.5	7.5	55	45	35	45	30	40	30	35	25	30	20	\$17.95 (5-24)
ZAD-3H																			\$32.95 (4-24)
ZLW-3H																			\$42.95 (4-24)

Signal: 1 dB compression + 10 dBm Impedance, all ports 50 ohms Total input power 500 mW Total input current peak 40 mA Operating and storage temperature -55°C to +100°C



DESIGNERS KIT AVAILABLE: 1 model of each type,

SRA-1H, SRA-1WH, SRA-2H, SRA-3H
KIT # DBK 1... \$59.95

ZAD-1H, ZAD-1WH, ZAD-3H
KIT # DBK 2... \$79.95

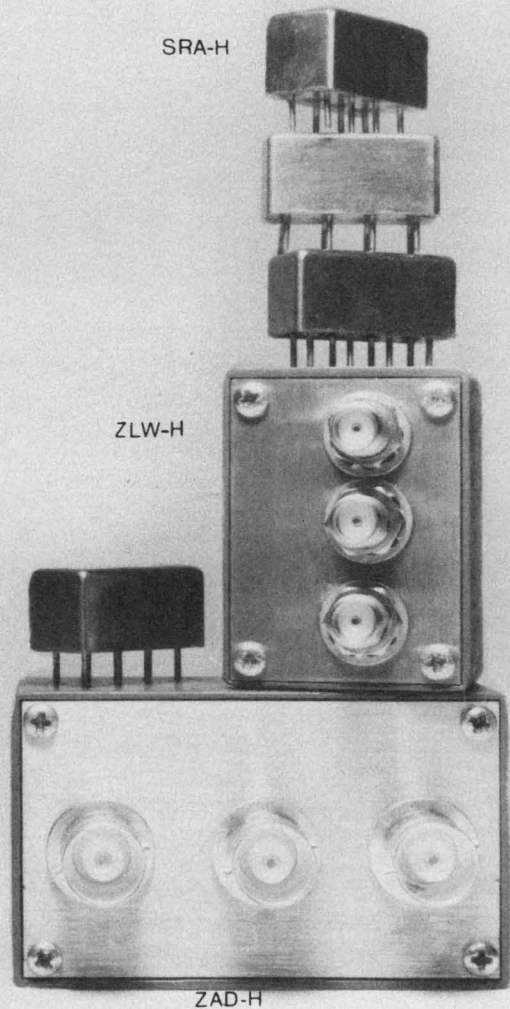

Mini-Circuits Laboratory ^{MCL}
A Division Scientific Components Corp.

**OUR NEW ADDRESS IS: 837-843 Utica Avenue,
Brooklyn, NY 11203 (212) 342-2500
Int'l Telex 620156**

Foreign Sales Representatives: AUSTRALIA General Electronic Services, 99 Alexander Street, New South Wales, Australia 2065; ENGLAND Dale Electronics, Dale House, Wharf Road, Frimley Green, Camberley Surrey; FRANCE S. C. I. E. - D. I. M. E. S., 31 Rue George - Sand, 91120 Palaiseau, France; GERMANY, AUSTRIA, SWITZERLAND Industrial Electronics GMBH, Klüberstrasse 14, 6000 Frankfurt/Main, Germany; ISRAEL Vectronics, Ltd., 69 Gordon Street, Tel-Aviv, Israel; JAPAN Denso Kaisha, Ltd., Eguchi Building, 8-1-1 Chome Hamamatsucho Minato-ku, Tokyo; EASTERN CANADA B. D. Hummel, 2224 Maynard Avenue, Utica, NY 13502 (315) 736-7821; NETHERLANDS Coimex, Veldweg 11, Hattem, Holland

US Distributors: NORTHERN CALIFORNIA Cain-White & Co., Foothill Office Center, 105 Fremont Avenue, Los Altos, CA 94022 (415) 948-6533; SOUTHERN CALIFORNIA, ARIZONA Crown Electronics, 11440 Collins Street, No. Hollywood, CA 91601 (213) 877-3550

For complete U.S. Rep listing and product line see MicroWaves' Product Data Directory

in the beginning there was quartz . . .

... and then there was Apollo 11 and the flawless performance of McCoy crystals from blast-off through splash-down.

... tomorrow there will be the Viking Lander and the mind-boggling implications of life on Mars. McCoy crystals will be there of course . . . superb performance a foregone conclusion.

... the McCoy crystal has evolved from a generation of devotion and dedication to the frequency art. From the uncomplicated times of our ham crystals (which for sentimental reasons, we still produce) to the sophisticated items we placed aboard Apollo 11, engineering progress has marked our days.

We at McCoy are proud of our association with the electronics community. We are extremely grateful for the relentless demands it places upon us ... demands that beget a humility that allows us to try the unreasonable and do the impossible.

Whether your problems be of Apollo/Viking proportions or something less we welcome the opportunity to share in their solution.

Please write for our new catalog.

 **MCCOY**
ELECTRONICS COMPANY

a subsidiary of **OAK Industries Inc.**

MT. HOLLY SPRINGS, PENNSYLVANIA 17065 • Tel. 717-486-3411 - TWX: 510-650-3548

A regular and constant output whatever the input

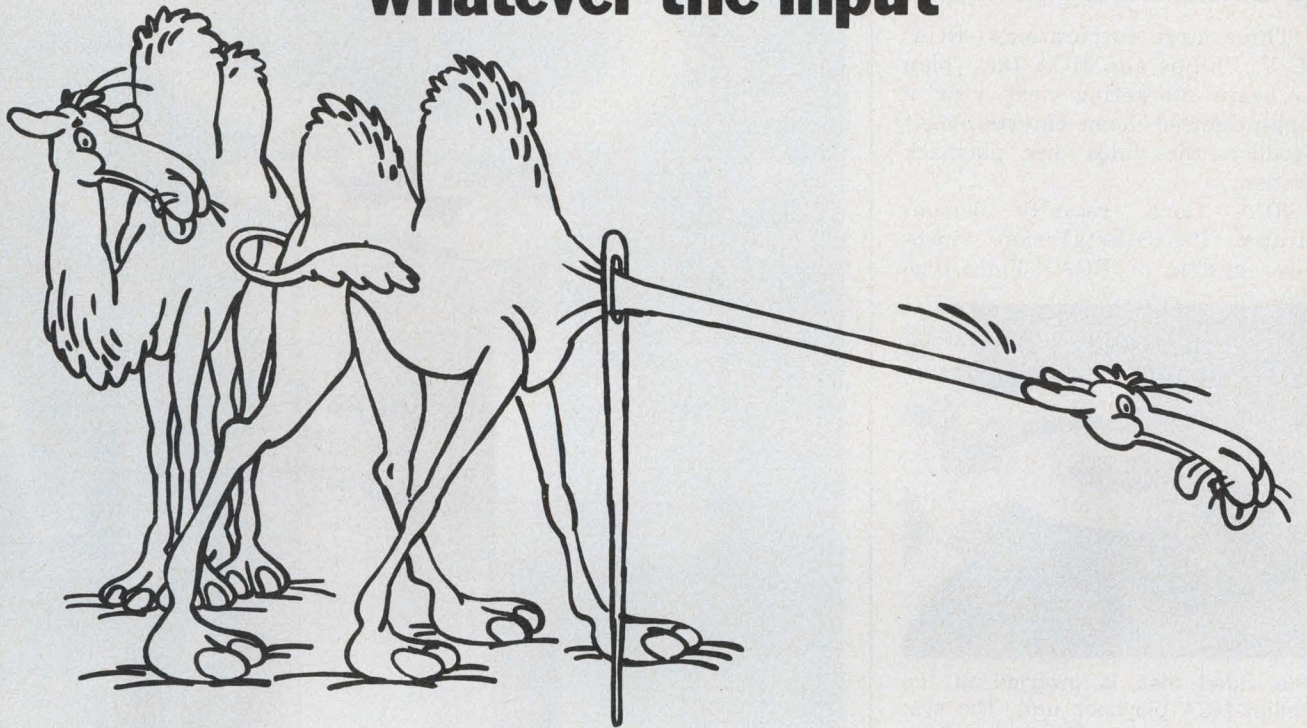

with low cost voltage regulators ex-stock

The L129, L130 and L131 are fixed voltage regulators in TO-18 plastic package. Now available from stock, these devices are suitable for low cost applications in professional, industrial and consumer equipment requiring compact components with low/medium output current.

Type	V _o (V)	I _o reg. typical (mA)	1-99 \$	99-999 \$	1000 up \$
L 129	5	850	1.28	0.85	0.70
L 130	12	720	1.28	0.85	0.70
L 131	15	600	1.28	0.85	0.70

Special features:

- tight tolerance on the output voltage
- load regulation less than 1%
- ripple rejection 60 dB typical
- internal overload protection
- short circuit protection.

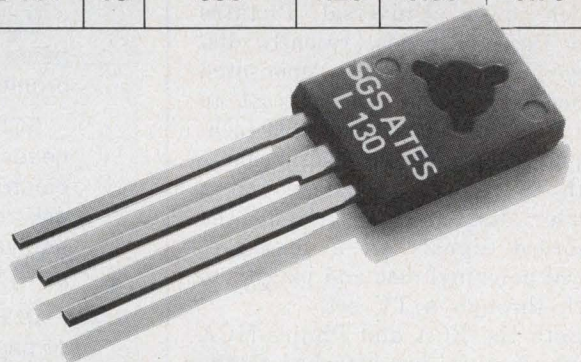

SGS-ATES Semiconductor Corporation - Newtonville, Mass. 02160 - 435 Newtonville Avenue - Tel: 617-9691610 - Telex: 922482

Stocking Distributors:

Energy Electronic Products
6060 Manchester Avenue
Los Angeles, CA 90045
Tel.: (213) 641-9020

KA Electronic Sales
1220 Majesty Drive
Dallas, TX 75247
Tel.: (214) 634-7870

Radarc Electric Co.
168 Western Avenue W.
Seattle, WA 98119
Tel.: (206) 282-2511

Rosyl Electronics
73 Cleveland Ave.
Bayshore, NY 11706
Tel.: (516) 586-1800

Wilshire Electronics
1 Wilshire Road
Burlington, MASS 01803
Tel.: (617) 272-8200

Prelco Electronics Ltd.
480 Port Royal Street W.
Montreal 357, Quebec
Tel.: (514) 389-8051

Two video disc systems to be marketed in 1976

Three large corporations—RCA, N. V. Philips and MCA Inc.—plan to begin marketing next year a long-promised home-entertainment product—the video disc playback system.

RCA Corp. recently demonstrated its SelectaVision video-disc system ("RCA Video-Disc



The video disc is inserted in the Philips-MCA playback unit. The system offers such features as slow-down, freeze frame and reverse.

Entry Gives Hour of Inexpensive Viewing," ED No. 6, March 15, 1975, p. 19). It uses a pickup stylus that detects variations in capacitance between its tip and a grooved metallic dielectrically coated vinyl disc.

N. V. Philips of the Netherlands and California-based MCA Inc., which owns Universal Pictures and Decca Records, recently displayed their jointly sponsored Videodisc system. In contrast to the RCA unit, it uses optical techniques—a low-power laser beam—both to record the images on a master disc and to pick up the recorded signals on a mass-produced polyvinyl disc and play them back through a TV set.

Both the RCA and Philips-MCA playback units are attached to the input antenna terminals of any home TV receiver. They display both color or black-and-white pictures and sound from video discs.

Both discs are 12 in. diam and can hold 30 minutes of programming on each side.

Philips-MCA and RCA plan to sell their Videodisc players for about \$500, with pre-recorded albums priced at \$2 to \$10. ■■



No Offense

Non-PCB (polychlorinated biphenyl) . . . non-toxic . . . non-polluting. That's new Sprague ECCOL® A-C Capacitors . . . developed for today's ecology-conscious world.

Equipment manufacturers using capacitors with polychlorinated biphenyl impregnants are finding that some nations have prohibited the import of products containing PCB.

ECCOL® capacitors have been designed to meet industry needs for PCB-free capacitors. They exhibit essentially identical electrical performance characteristics to those of long-used askarel capacitors. Their operating life and reliability are also equivalent. Even the size of ECCOL® Capacitors is similar to previous designs, except for a slight increase in case height.

Drawn-case ECCOL® Capacitors are available in a wide range of capacitance values from 1 to 55µF, with four voltage ratings from 300 to 660 VAC.

*For complete technical data, write for Engineering Bulletin 4550 to:
Technical Literature Service
Sprague Electric Company
347 Marshall Street
North Adams, Mass. 01247*

4SP-4113

SPRAGUE®

THE MARK OF RELIABILITY

THE BROAD-LINE PRODUCER OF ELECTRONIC PARTS

MIX 'n MATCH "Vise Grip" Collet Knobs & Accessories

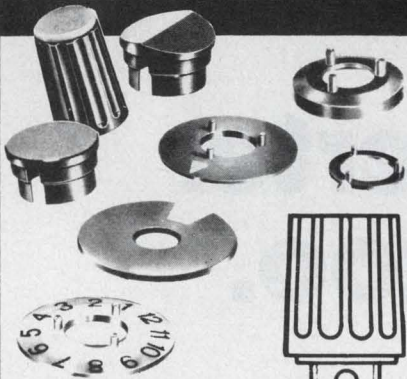

EASY AS 1, 2, 3

1. SET KNOB
2. TIGHTEN SCREW
3. ADD CAP

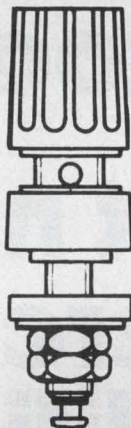

The largest selection of knobs and accessories for your panel components. Color coded, color pointed dial plates eliminate high cost of panel marking.

Choose the set-up you require. Color coded for safety . . . for convenience.

No set screw, yet provides firmer grip than conventional type knobs.

Send for your Sample Kit of RCL's unique "Vise Grip" Knobs today!

Call our hotline for prompt service and delivery.
(201) 374-3311

AMF

RCL Electronics

General Sales Office:
700 So. 21st Street
Irvington, N. J. 07111

on the control panel signal if the preset parameters are violated.

Outputs permit the print scanner to control the number of labels printed and to indicate visually when the press run is 95 per cent completed. Print-out terminals for periodic digital readout of press quality and production control information are available as an option.

The laser, a helium-neon device



The Universal Product Code is printed in ink on the outside of each package in a grocery. The width of each line represents a code number that can be translated to information, such as the item's manufacturer, product classification, tax category, brand name and weight.

For the day's price, a central computer is queried. Besides speeding the checkout process and avoiding errors, the system gives the grocer continually updated inventory data.

that emits a bright red light (6328 Å), is exactly like the one supermarkets will use to scan a customer's packages. The laser is focused on a prism mounted on a constant speed motor. The motor repetitively moves the beam across the moving paper. The scanned beam appears on the paper as a solid red line.

As the beam moves from light to dark areas, the photodetector emits a voltage that goes from high to low. The signal processor and digitizer separate the signal from background and other interfering light and digitize the signal into a series of "1's" and "0's," which correspond to the light and

dark areas of the printed material.

The "1's" and "0's" are constantly being monitored while the computer looks for the UPC pattern. When the light and dark patches begin to match the pattern, the computer interprets the digits into decimal numbers. By knowing how fast the line is scanning, the computer can measure line width by clocking the length of time it takes to scan the middle



Display panel of the Monitor 101 provides a keyboard (right) for entering numbers into the computer's memory and selector buttons (lower left) for displaying desired data.

bar of the UPC symbol.

The keyboard, similar to that on a calculator or telephone, is used by the operator to store numbers in the memory of the computer. The computer constantly compares the information it receives from the head with the corresponding information in its memory. Memory data are constantly updated. When the computer senses that something is wrong in the printing, such as line width, print contrast or the number of rejects, the appropriate alarm is made.

Reading an entire UPC symbol takes less than 0.001 second. The computer analyzes the "1's" and "0's" in much less than 1 millionth of a second.

A 12-digit array displays information selected by the panel switches in bright 0.3-inch-high numbers which may be read at 20 feet.

The unit is expected to sell for \$5874. ■■

There are a few other 12-bit D/A converters around that sell for \$39 in 100's, but it's a real hassle to make them work. For openers, you usually have to add your own reference and output amplifiers and all the associated components. These 15 to 19 extra parts could cost you from \$15 to over \$60, not to mention your assembly and test time. And, you have to use a lot of PC board real estate for each converter you use in your system.

Take heart! Our new DAC80 Series IC 12-bit D/A converter is designed to solve your problems. It has its own built-in reference and output amplifiers, and it takes only three passive components to decouple the power supply. If you want to trim the offset and gain, you'll need only five more. At most, these parts will cost you about \$4, and your assembly and test

time will be minimal. Not only does our \$39 price in 100's match the lowest around, but DAC80's are more complete, easier to use, and take up less total space.

Hermetically sealed in a compact 24-pin dual-in-line ceramic package, the DAC80 is laser trimmed to a maximum linearity error of $\pm 0.012\%$ ($\pm 1/2$ LSB) over a 0° to $+70^\circ\text{C}$ operating temperature range. Its maximum gain drift is ± 30 ppm/ $^\circ\text{C}$ and monotonicity is guaranteed over the full temperature range. The DAC80 is offered with a choice of DTL/TTL compatible complementary 12-bit binary, or 3-digit BCD input codes. Our voltage output models provide user selectable ranges of ± 2.5 , ± 5 , ± 10 , 0 to $+5$, and 0 to $+10$ volts, and the current output models provide ranges of ± 1 mA or -2 mA. And, for a 10 volt step change,

voltage models settle to $\pm 0.01\%$ in just 3 microseconds, while the current models take only 300 nanoseconds.

If you'd like to take a closer look at the DAC80, just give us a call. We've got yours right on the shelf. Burr-Brown, International Airport Industrial Park, Tucson, Arizona 85715. Telephone: (602) 294-1431.



Our tiny IC 12-Bit D/A Converter is \$39 in 100's, too.

But, ours doesn't need an external reference or output amplifier.

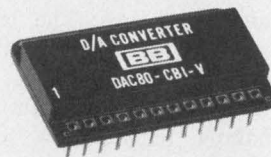

*The DAC80...
Another exceptional
D/A converter
from Burr-Brown*

Laser-computer system rejects defective POS codes at the press

Those little black lines on your packages at the grocery store are telling the laser at the cash register what you've bought, and a point-of-sale computer is filling in the price. But if those lines are not printed right—too far apart, too wide, or too narrow—the checkout operation grinds to a halt. And the POS system is supposed to speed it up.

A solution is at hand. A laser-based computer system called Monitor 101 has been developed that can analyze Universal Product Code (UPC) symbols at tremendous speeds before they get to the store. It will do it as soon as the imprinted boxes or labels leave the press. The system was developed and built by Metrologic Instruments, Inc., Bellmawr, NJ, in cooperation with Surescan, Inc., Westville, NJ, which will market it.

"The system simply represents advanced laser-scanner technology applied to UPC symbol printing," says Metrologic's president, C. Harry Knowles.

The design consists of three parts: laser scanner head, detector head and computer. Each part is modular, flexible and programmable, which, Knowles says, makes them adaptable to a variety of totally different tasks—"such as case control in warehouses, parts positioning and carton identification."

The Monitor 101 has been designed not only to identify a good or bad UPC symbol on each printed item, but also to record the total number of packages being printed for purposes of inventory control.

The scanner also verifies line resolution and compares the meas-

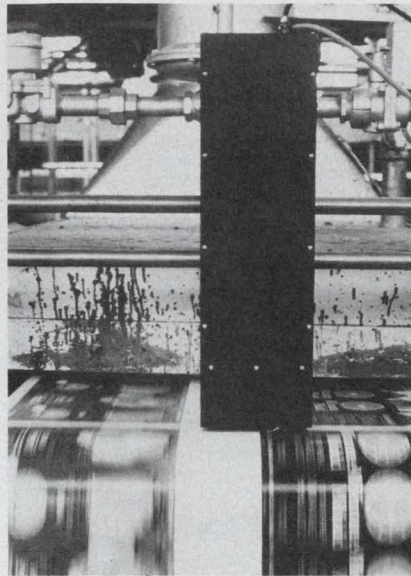

Focused laser beam sweeps across freshly printed Universal Product Codes before they've left the production line, to see if they are correct and will be legible to the point-of-sale system that will process them in supermarkets.

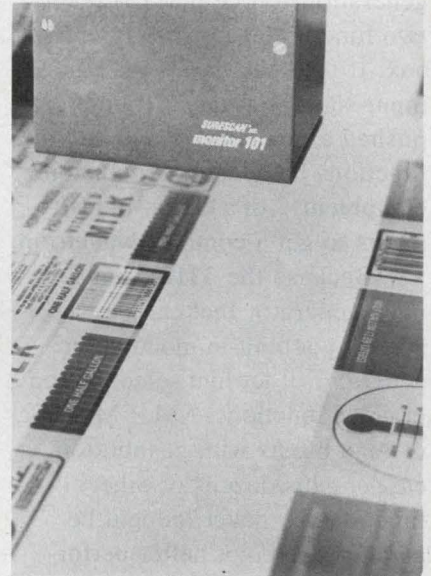

ured line width with automatically computed UPC line-width tolerances. The unit measures ink density and background "whiteness" and computes the print-contrast ratio.

Even while the press is operating, Monitor 101 is computing the number of good labels. It then displays the percentage of good labels based upon the last 1000 packages run.

The labels are compared with a reference standard issued to individual manufacturers by the Uniform Product Code Council. In addition the scanner checks each label for UPC parity coding.

What the hardware is like

The print scanner consists of two electromechanical components: an aluminum-encased scanner, which can be mounted on any printing press, and its computer counterpart, which is installed

alongside the press or in a remote-control room.

As the printed item leaves the final-implosion cylinder and heads for the drying section of the press, a laser beam scans across each newly printed UPC symbol several times at 50,000 feet per minute. In combination with the scanning laser light, the UPC symbol generates a pattern of reflected light, which strikes a photomultiplier tube and is converted into a digital output.

At the same time the scanner's head measures line-width directly in thousandths of an inch. Press operators can monitor this function to adjust their press for cylinder impression and ink quantity. Pushbutton switches on the Monitor 101's control panel allow the setting of upper and lower limits of UPC line-width acceptability.

Encoded lines can be measured directly or as a percentage of the standard number. Indicator lights

John F. Mason
Associate Editor

He just completed half a day's testing before his morning coffee break.

The secret? His new 3312A Function Generator—the new-generation source that's actually two function generators in one box. It took the hassle out of his input-signal set-ups. He simply pushed a few buttons and had the functions he needed. No custom equipment...or a kludge of instruments to get a complex waveform.

Because the 3312A has a main generator that can be triggered by a built-in modulation generator, it let him select sweep or gated functions, AM, FM, FSK, or tone bursts with pushbutton ease... plus dozens of other functions he never thought he could get. He got better performance too. Like square waves that didn't become sine waves at 10 MHz. And all for only \$900*.

So enjoy your morning coffee break. But have the satisfaction of some valuable testing under your belt first. Your local HP field engineer can give you all the details on this new-generation instrument. He'll also be happy to tell you about the other members of our source family. From our low-cost, general-purpose function generator to our automatic synthesizers. Give him a call today.

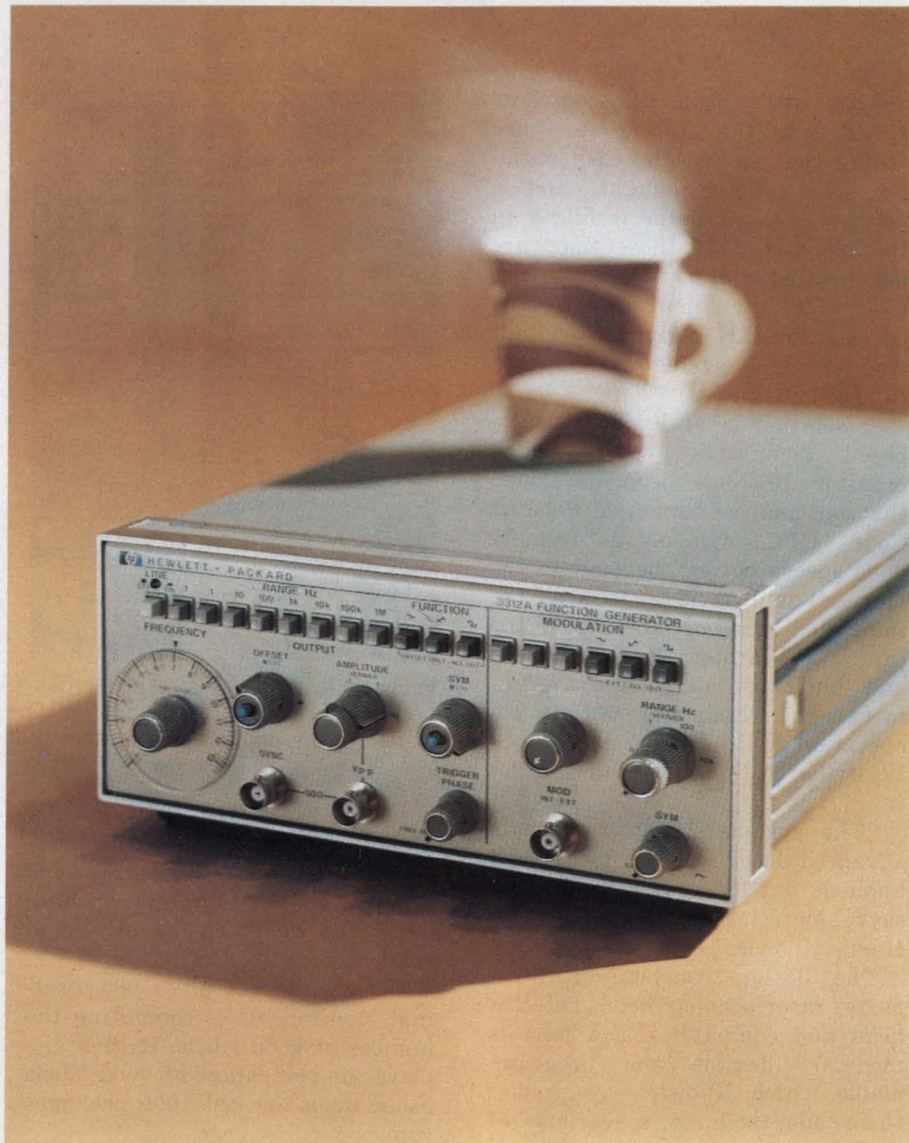

3330B Automatic Synthesizer



3320B Frequency Synthesizer



3311A Function Generator

3310A Function Generator

HEWLETT  PACKARD

Sales and service from 172 offices in 65 countries
1501 Page Mill Road, Palo Alto, California 94304

095/48

*Domestic USA price only.

Need an 'invisible' vhf antenna in a vehicle? Open the door a bit

How can the police or the military conduct secret vhf communications from a vehicle without advertising the fact by using a whip antenna?

The answer, according to Dr. Kurty Ikrath, an Army research physicist and specialist in antennas that don't look like antennas, is to leave the rear door of the vehicle slightly ajar, thus forming a slot antenna.

The biggest problem, Ikrath points out, is in coupling energy so the vehicle is an efficient radiator of vhf energy. The use of hybrid electromagnetic antenna couplers (HEMACs) is promising, he says (see "It's a Tree . . . a Pole . . . a Man; No! a Short-Range Antenna," ED No. 26, Dec. 20, 1973, p. 52), but this approach also has problems.

Tests of HEMACs have been made on vehicles equipped with the Army's PRC-25 and VC-12 vhf transceivers. The couplers proved to have matching problems.

The door-slot antenna, besides having simplicity of design, has relatively good tuning characteristics, Ikrath says. Powered by a VC-12 transmitter, the antenna has been tested and found effective within a seven-mile range. And the installation of this antenna on metal trucks appears to be relatively simple.

At medium and high-frequency bands, a vehicle or a helicopter can be used as a large radio antenna rather than as a counterpoise for a conventional whip antenna, Ikrath says. This is done by coupling with HEMACs to produce suitable rf surface current distribution.

These couplers worked well at medium and high frequencies because the dimensions of the vehicle were small compared with a wavelength. However, at vhf fre-

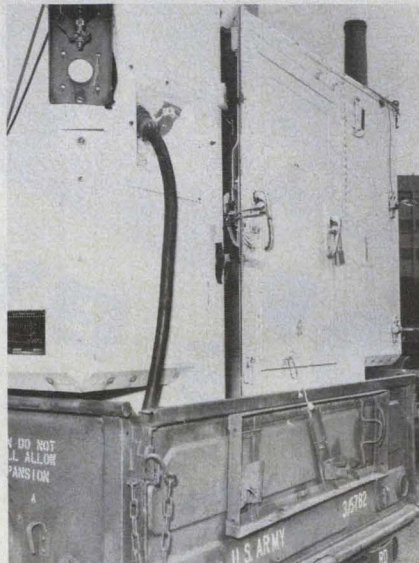

An invisible vhf antenna is formed by the partly-open door of this shelter on a 3/4 ton Army truck.

quencies between 30 and 80 MHz the problem is complicated, because the vehicle dimensions are close enough to the wavelength to make placement of nonconventional antennas critical.

Because of HEMAC coupling problems in the vhf region, the door-slot approach was tried, Ikrath explains. The dimensions of three sides of a metal body on the rear of a 3/4-ton truck were on the order of one-half the wavelength at 60 MHz, he says.

Initial efforts involved the use of a 2-to-5-cm slot in the door frame, in the form of a tapered gap between the frame and the slightly opened door. To test this concept, Ikrath reports, two holes were drilled at the center of the vertical edge of the open door and the door jamb, and terminals were implanted.

Impedance measurements made from outside the truck with the tailgate down revealed a reso-

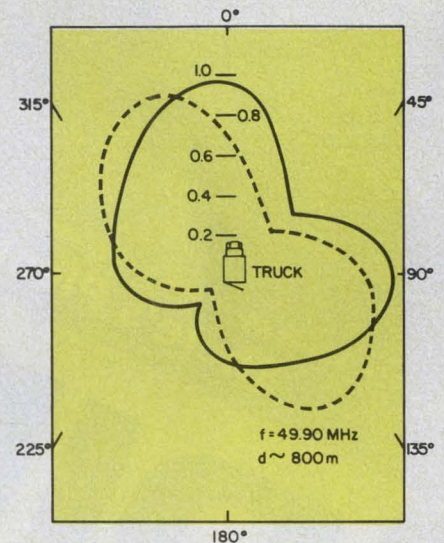

The directivity of vehicle door-slot antennas varies with surroundings. Patterns are from two locations.

nance at 44 MHz with an impedance of 400 Ω . Because of the relatively high impedance—50 Ω was desirable—two additional terminal holes were drilled some 37 cm above the center terminal. A tuned circuit laced across these upper terminals aided in optimum matching, while the signal was fed into the two center terminals. A third set of terminals, 37 cm below the center, were tuned to provide best performance.

The experiments with this setup resulted in discovery that the signal strength improved appreciably when the tailgate of the truck was raised. In a voice communications test the door-slot antenna of the truck was fed with the output of a VRC-12 transmitter, with low power of 2 to 3 W and high power of 25 to 30 W at 49.9 MHz.

Communication with a local receiving station that had a vhf antenna on the roof was effective for seven miles, Ikrath notes. ■ ■

There's Plenty More Where These Came From...

DIP'S BY PYROFILM

Thick Film Networks . . . Hundreds of Values . . .
Hundreds of Thousands In Stock . . . 14 and 16 Pin
. . . Standard and Custom Circuits . . . Available Now

Setting New Standards in Reliability

PYROFILM

60 S. Jefferson Road • Whippany, N. J. 07981 • (201) 887-8100
INFORMATION RETRIEVAL NUMBER 24

Small \$10 magnetometer reported a rival of bulky kilo-buck units

An alkali-vapor magnetometer, pocket-sized and costing about \$10, is reported to be as sensitive as bulky vapor units costing thousands of dollars in locating oil fields, mineral deposits and archeological treasures.

Developed by researchers at the Columbia University Radiation Laboratory, the new magnetometer operates on a variation of the principle used in costly alkali-vapor magnetometers that respond to a magnetic field by measuring the rotation of atomic particles. Whereas previous designs have used low-density metal vapors to provide a readily measurable indication, the Columbia model uses vapor under high pressure—a feat heretofore thought impossible.

Prof. William Happer, inventor of the device, explains that the magnetically induced rotation of atoms in vapor magnetometers is measured when light is passed through a cell containing that same vapor under low pressure. The vapor cell is excited with rf on the order of 122 kHz per gauss.

Absorption of light takes place in the cell at a frequency that is dependent on both the strength of the magnetic field and the frequency of the applied rf field. This decrease in light output is measured by photomultiplier tubes in conventional equipment and by a silicon photosensor in Professor Happer's design.

Fields measured to .01 gamma

Present costly vapor magnetometers, used for aerial surveys, measure fields down to 0.01 gamma. (The earth's field ranges from 25 to 70,000 gamma.) Happer predicts that his magnetometer will be as sensitive.

In previous experiments with low-pressure vapor cells, an increase in the pressure of an order of magnitude or so has increased random electron collisions and created system noise that masked the measurement.

But Happer discovered that by increasing cell pressure from about 10^{-6} Torr to 10 Torr—an increase of 10^{11} —the atomic collisions tend

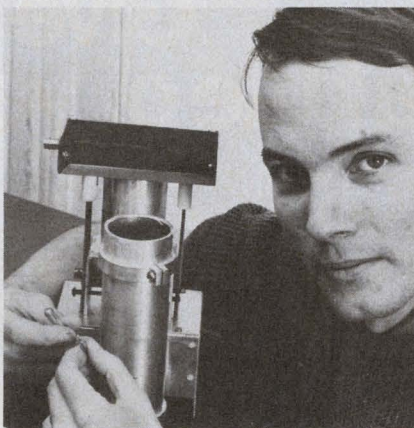

Components of the mini-magnetometer, held by the inventor, are compared with present bulky units.

to average out, and a sharp resonance point proportional to the external magnetic field reappears.

Using a tiny, capillary tube filled with cesium under the high pressure, as well as a gallium-arsenide laser for the optical source and a silicon photocell for the output, Happer miniaturized the system. The critical element can be contained in a package the size of a ballpoint pen. A transistor oscillator provides the rf energy.

The development, funded by grants from the military's Joint Services Electronics Program and the Air Force Office of Scientific Research is still in the laboratory stage. But Happer says that his magnetometer has been demonstrated feasible in the laboratory.

"We have successfully pumped very small samples with cw gallium-arsenide lasers," he reports. "Eventually we hope to have a device which consists of a gallium-arsenide pumping laser and a capillary absorption cell. This combination should be very cheap and should lend itself to mass production." ■■

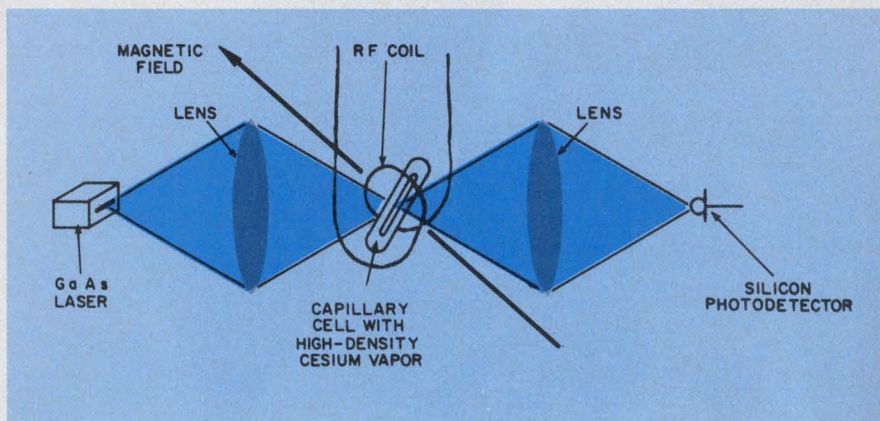

A tiny cell with high-pressure cesium vapor is the key component of the alkali-vapor miniature magnetometer. Optical absorption by the cell is produced by a magnetic field and rf excitation.

Noise at the front-end of an otherwise tight low frequency design is terribly frustrating. And we don't blame you for sounding off if you want to specify for lower noise and can't come up with an FET to suit your purpose.



Crystalonics new 2N6550 is a silicon, N-Channel, junction FET designed for low frequency amplifier applications, with an ultra low noise figure of $2nV/\sqrt{Hz}$ at 1 KHz. You won't find one quieter! This device is designed to produce the cleanest signal possible at the front-end, for pure follow-through and ultimate signal clarity, so critical to military field communications. It's as silent as current technology allows, and with Crystalonics' 2N6550, you'll note a marked improvement in your prototype.

Crystalonics has been in the business of helping to solve designers' problems for over a decade. While other companies have abandoned military applications and opted for the production of commercial standards, we've stuck by our trade: high quality, innovative production with the designer in mind. Direct communication between the designer and our applications engineers is our mark.

We're at your elbow to ease your design.

Send for our new condensed catalog of Junction FETs, Fotofets, and Low Level Bipolars, including the 2N6550 at \$15, 1-99; \$10, 100-999. Samples on request. Or for immediate design assistance, give us a call. Ask for Jack Senoski, Art Pauk or Richard Antaluk, of our applications engineering squad. Crystalonics. We listen.

**Give us
a little of your noise**

 **CRYSTALONICS**
A TELEDYNE COMPANY

147 Sherman Street, Cambridge, MA 02140
Tel: (617) 491-1670 • TWX: 710-320-1196

(continued from p. 26)

the power supply consists of three silver-zinc batteries.

A frequency band of 450 to 500 MHz is being used for the alarm transmissions. An 8-digit (32-bit) BCD code is transmitted 15 times in 1 s. Then there is a 30-s delay and the code is retransmitted 15 more times. About 1/100 mW of power is transmitted.

The bandwidth of the FM transmission is about 1 MHz, and the estimated range is about 50 ft. The batteries should last at least a year. All timing and coding circuitry is on a hybrid ceramic substrate.

In the receiver, a small processor makes a majority decision on the identity of the code, to eliminate

errors caused by noise or RFI. Then a location code is added.

The result is transmitted on electric power lines on a 350-kHz carrier to the central dispatcher. The central dispatcher, a microcomputer, then analyzes the received data, searches its data banks for related information about the victim, decides on the action and notifies the correct agency over a dedicated communication link.

Some problems

"We don't yet have enough information about the effects of the human body on antennas that are worn close to the skin," Shollenberger notes. "In the current system the capacitance of the body causes about a 10-MHz frequency shift. We also have a 2-s delay

built in after the button is pushed, to allow the hand to be moved away from the antenna."

Another problem is variable range, affected by such local conditions as tall buildings and vehicular traffic.

Other problems center on locating a signal in a high-rise apartment complex, preventing misuse by children and guarding against criminal use of the alarm as a decoy. In addition the best method has not yet been selected for differentiating between different types of emergencies.

The Federal agency is looking to private industry to help in developing the system. Shollenberger says: "We are interested in helping private, profit-making organizations get involved in this concept." ■■

Satellite altimeter to measure wave heights to 10% accuracy

When NASA launches Seasat in 1978, the satellite is to be capable of measuring wave height in the oceans to an accuracy of $\pm 10\%$. In addition it will measure mean sea level and ocean radar backscatter coefficients (the variances in radar waves reflected back from the ocean). A radar altimeter linked to a minicomputer will make it possible to get such accuracy.

The prototype of the altimeter is undergoing system tests. It is designed to fly on a C-54 test aircraft, and the initial accuracy goal is modest: wave-height accuracy of only $\pm 25\%$.

Developed by Hughes Aircraft Co. in Fullerton, CA, the altimeter uses a chirp-pulse technique. According to Richard Sidlo, program manager at Hughes: "We transmit a 3- μ s pulse containing a chirped signal centered on 13.9 GHz. The chirped signal varies in frequency over a 360-MHz band."

The pulse hits the ocean surface and bounces back to the altimeter. Waves stretch the time duration of the return pulse. The pulse-stretching must be measured ac-

curately to determine wave height. This is done by correlating the position of the frequencies in the return pulse with those in the transmitted pulse.

When the pulse is received at the altimeter, it goes through a triple conversion mixer with an output of 1.08 GHz. At this point, it is compared with a sample of the transmitted pulse that has also been converted to the 1.08-GHz range. The output of this correlator is a square pulse in time containing a signal that is the beat frequency correlation of the two chirped signals.

On to the range bin

Sidlo explains that this pulse of rf goes to a continuous filter bank, which contains 24 filters, each of 330-kHz bandwidth. These are the range-bin filters. Each corresponds to a discrete step of altitude. To keep track of this pulse of rf with a minicomputer, an additional pair of filters are used. They are known as early-gate and late-gate filters.

The early-gate filter tracks the

leading edge of the pulse, and the late-gate filter serves as a reference toward the rear of the pulse. The early-gate filter is tuned by the minicomputer to the half-power point of the leading edge of the pulse.

A 12-bit analog-to-digital converter takes the outputs of the early-gate, late-gate and range-bin filters and sends the digital outputs to a multiplexer. The multiplexed signals go directly to the minicomputer.

The minicomputer is programmed to tune and adjust the tracking filters and to do real-time analysis of such information as wave height and ocean backscatter. In addition, on the C-54, it will control the real-time display of these parameters.

Only a small horn antenna is needed on the C-54, while a 1-m reflector will be needed on the satellite. Peak power of the breadboard prototype is 1 W. On the satellite, 2400 W will be transmitted.

The antenna beamwidth will be 1.5° on the satellite. ■■

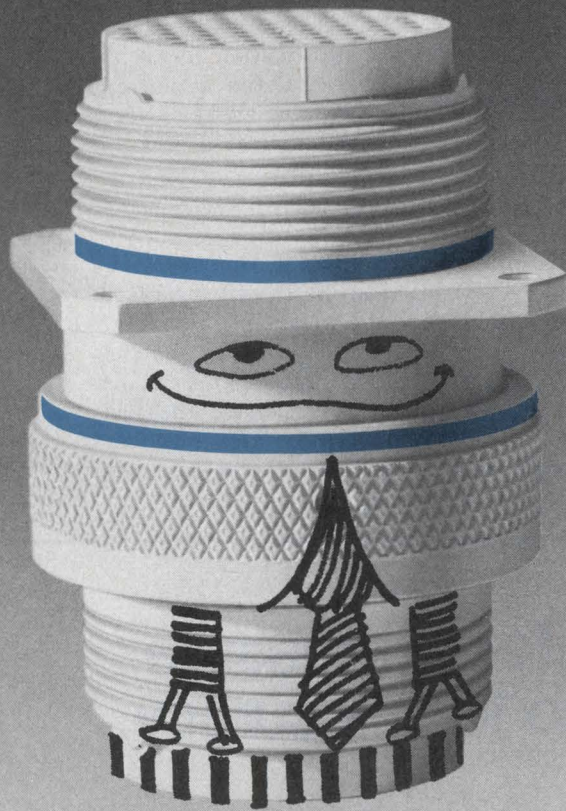

I've got D.R.*
AND YOU CAN GET IT TOO!...
in connectors with
dielectric retention from Bendix

D.R. GIVES YOU

- rear release crimp contacts—minimizes potential interfacial seal and contact damage during contact removal
- increased dielectric separation between contacts
- greater reliability plus weight savings—fewer components per connector
- hard-faced chamfered socket inserts assuring positive mating pin alignment
- improved temperature-life capability at 200°C
- optimum fuel and fluid resisting capabilities

***dielectric retention** (re-ten'shun), n: an innovative method of retaining removable contacts in an electrical connector, incorporating a single dielectric wafer rather than individual metal contact retention clips

D.R. CONNECTOR DESIGNS

- are offered in MIL-C-26482, 38999 and 83723 types
- utilize common application tooling
- intermate and intermount with existing series
- are tooled in over 30 arrangements

GETTING D.R. IS EASY.

Just contact The Bendix Corporation, Electrical Components Division, Sidney, New York 13838, your nearest Bendix sales office or authorized Bendix distributor.



U.S. seeking a wrist transmitter for citizen use in emergencies

A wrist-mounted alarm for use by citizens is being investigated by the Law Enforcement Assistance Administration in Washington, DC.

If you were the victim of a crime, a push on the button of the alarm would summon the police. If your emergency were medical, it could call the first aid squad. Or if your house was on fire, it could bring the fire company to the scene.

"We are in the earliest stages of system concept and prototype development," says George Shollenberger, manager of development at the Law Enforcement Assistance Administration. Hardware is being built to test the concept and to see what the most serious problems are.

"We know that there will be many bugs in the system," Shollenberger concedes. "The current

David N. Kaye
Senior Western Editor

development phase will tell us what the alternatives are for getting rid of them. We have already found, for example, that we will need a stable crystal oscillator, instead of the basic Colpitts oscillator that we are now using."



Citizen alarm's actuator is this wrist-mounted transmitter. The printed-circuit loop-antenna transmits a coded signal to a grid of receivers. The receivers locate the signal and relate the code to a central dispatcher. Finally the proper help is dispatched to the scene of the emergency.

The system engineering is being done by Aerospace Corp., El Segundo, CA, and the prototype hardware is being built by Compu-Guard, Pittsburgh.

Location a problem

The problem most open for alternate approaches is how to pinpoint the victim's location. An approach under consideration now is that of a grid system of receivers. When the alarm button is pushed, a coded signal is transmitted. The receiver or receivers that pick up the signal on a grid would locate the alarm to within the spacing of the receivers. Thus, if the receivers were spaced every hundred feet and the range of the transmitter was 50 ft, location of the alarm would be to within 50 ft of the receiver detecting the signal. If more than one receiver picked it up, the location could be more closely determined by triangulation.

How it works

There are three parts to the system, as now conceived: the alarm actuator, the receiver and the central dispatcher.

The actuator sends a coded signal to the receiver. The receiver adds a location code and sends the signal on to the central dispatcher. Finally the nature of the emergency is determined and the proper emergency service is dispatched.

The alarm actuator is mounted in a wristwatch case. It contains an oscillator, an antenna, a power supply and some timing and coding circuitry. The antenna is a 1-1/4-in. loop. Timing and coding circuitry is standard CMOS, and

(continued on p. 28)

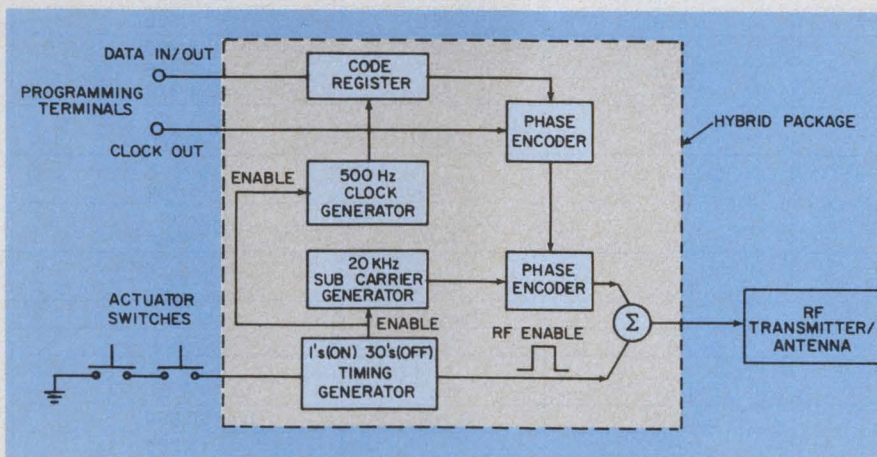

The wrist-mounted actuator contains most of its circuitry on a ceramic hybrid substrate. An identification code is programmed into the code register. The timing generator sends the code 15 times in 1 s and then delays 30 s before retransmitting the code 15 more times. The signal is sent on a 450-to-500-MHz carrier.

WHEN YOU HAVE Electronic Design's GOLD BOOK YOU DON'T NEED ANY OTHER INDUSTRY DIRECTORY

In just a few months, the first issue of *Electronic Design's* GOLD BOOK has become the leader among all directories used in this industry. Engineers have responded enthusiastically throughout the U.S. and from all over the world — especially in Europe where they've never seen anything like it before. The GOLD BOOK has become number one almost overnight.

HERE'S HOW YOUR FELLOW ENGINEERS RATE THE INDUSTRY ANNUALS

	Annals Consulted Within Past Month	Annals Preferred
Electronic Design's GOLD BOOK	85%	60%
Electronic Engineer Master (EEM)	63%	42%
Electronic Buyer's Guide (EBG)	32%	8%
Thomas Register	16%	7%
Conover-Mast Purchasing Directory	2%	1%

SOURCE: Study by Dr. Eugene D. Jaffe, Associate Professor of Marketing, St. John's University, Nov. 1974. Base: respondents using directories. Totals exceed 100% due to multiple mentions.

The GOLD BOOK has revolutionized directory use patterns in this industry. Here's why: The GOLD BOOK is by far the largest, most complete one-step electronics purchasing and reference tool ever produced. And it's far easier to use. Look at these comparisons:

COMPARISON OF ELECTRONICS INDUSTRY DIRECTORIES (1974-75 editions)

	EBG ELECTRONICS BUYERS' GUIDE	EEM ELECTRONIC ENGINEERS MASTER	ELECTRONIC DESIGN'S GOLD BOOK
Number of manufacturers listed	5,800	3,165	7,528
Total number of products listed	4,267	3,235	4,799
Number of direct products listed	2,479	2,250	2,925
Number of cross-reference products listed	1,788	985	1,874
Number of distributors listed in Distributors Directory — Alphabetic	0	1,720	5,780
Number of distributors listed in Distributors Directory — Geographic	0	1,720	5,780
Is complete mailing address given each time a company is listed in product directory?	No	No	Yes
Is telephone number given for each company listed in product directory?	No	No	Yes
Are distributors listed for each manufacturer?	No	Partial ¹	Yes
Does manufacturers listing include FSCM numbers?	No	No	Yes
Does manufacturers listing include facsimile equipment by make and call number?	No	No	Yes
Total Circulation	30,017 ²	89,169 ³	Over 90,000
Overseas Circulation ²	1,339 ³	0 ³	13,200
Number of ad pages	590 ⁴	2,752	2,820

¹ Paid listings only
² Includes Canada

³ Standard Rate & Data; Oct. 24, 1974
⁴ Includes fractionals

MOST THOROUGH, MOST COMPLETE, EASIEST-TO-USE ELECTRONICS INDUSTRY DIRECTORY IN THE WORLD

IT'S CLEARLY THE CHOICE OF ELECTRONICS ENGINEERS – WORLDWIDE

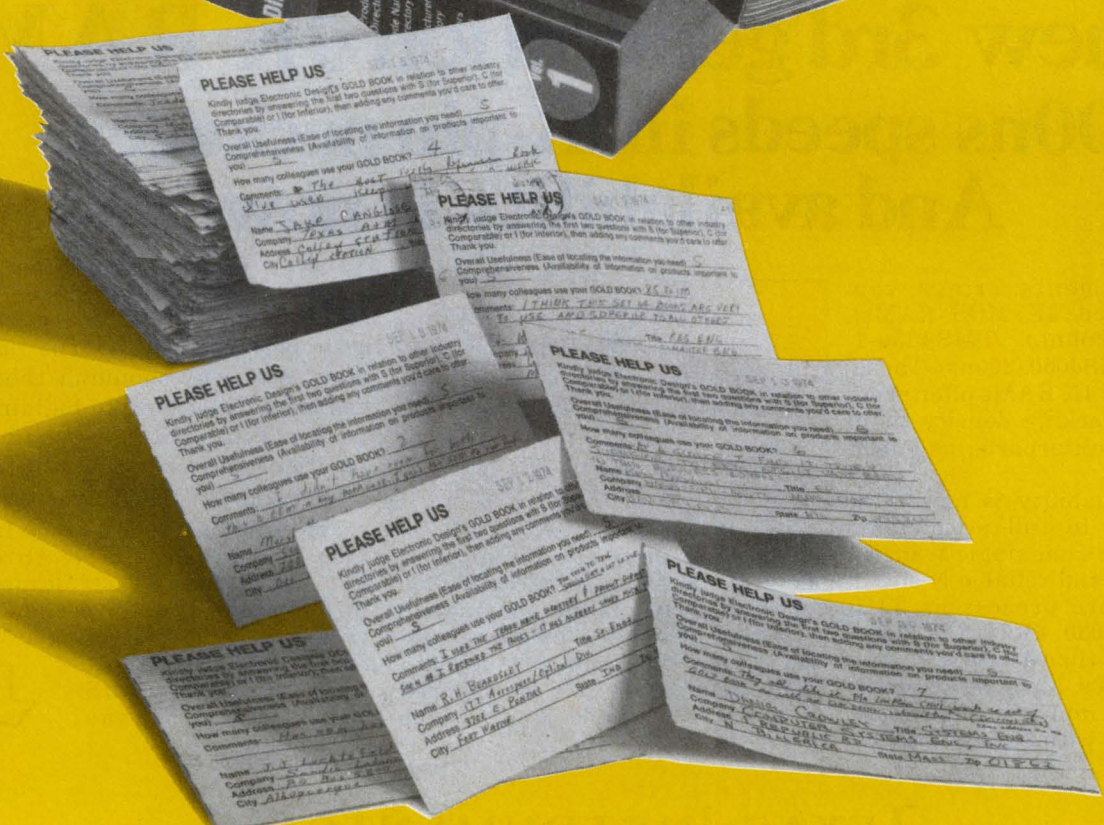
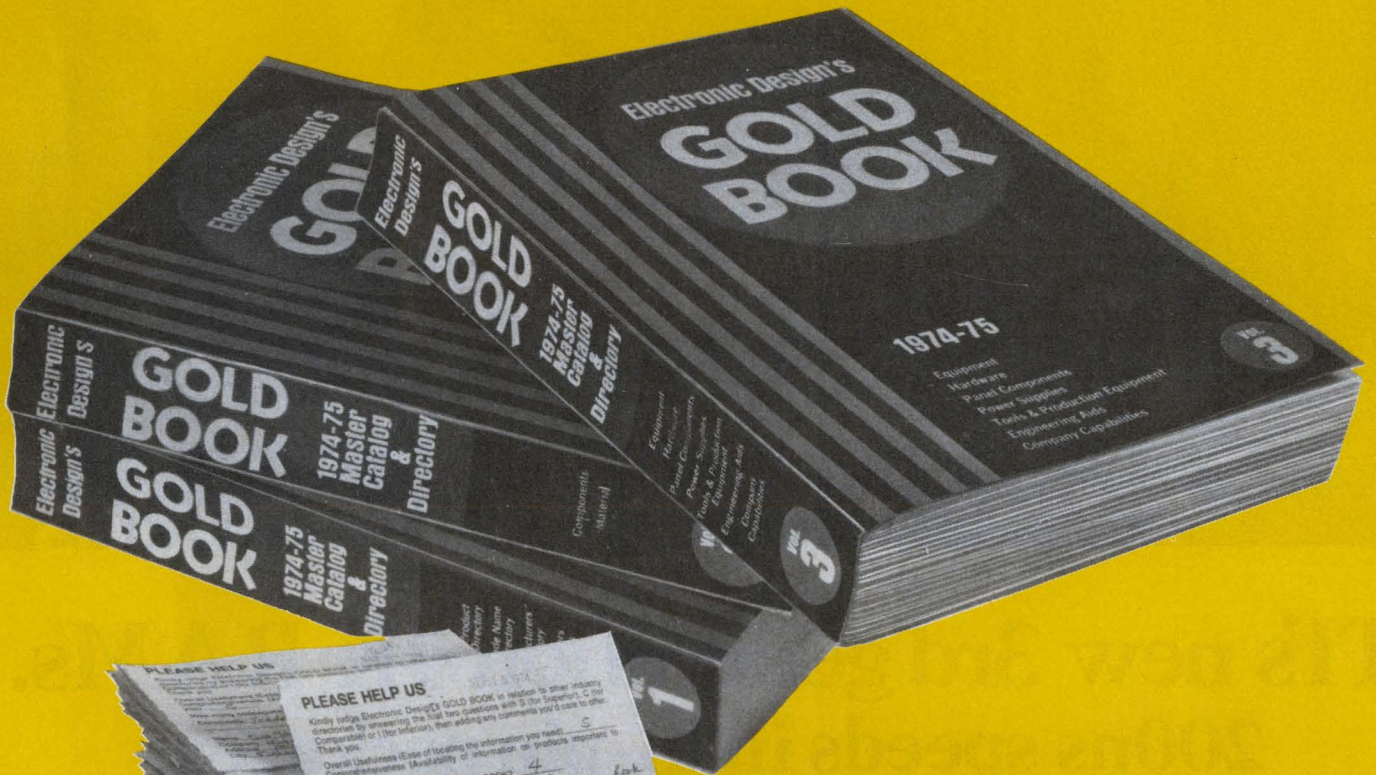



MOS memories

TI's new 3rd generation 4K RAMs. 200ns speeds in 18-pin packages. And availability is now!

Texas Instruments brings you third generation 4K MOS RAMs: TMS4050-2 (200ns), TMS4050-1 (250ns) and TMS4050 (300ns). These compact 18-pin 4K RAMs offer even better board packing density than their 22-pin counterparts, as much as 70 to 100%.

Volume availability is now. The TMS4050s are in full production. They utilize the same single-transistor cell design and reliable N-channel silicon gate process as TI's popular TMS4030 4K RAM. This helps insure on-time delivery.

The TMS4050s have been made easy to use. All inputs, except clock, are compatible with Series 74 TTL,

	ACCESS TIME MAX	100-999 PRICE
TMS4050NL	300ns	\$19.64
TMS4050-1NL	250ns	\$21.64
TMS4050-2NL	200ns	\$24.62
TMS4050JL	300ns	\$22.78
TMS4050-1JL	250ns	\$25.07
TMS4050-2JL	200ns	\$28.56

while power dissipation is kept low (420mW operating, 0.1mW standby, typically). A full 12-line address and single hi-level clock minimize system timing headaches. Plus, data input and output are multiplexed to provide a simple memory bus interface.

Compare prices (see insert). You can see that TI's TMS4050s offer the best performance at the lowest price. And why shouldn't they? TI has more experience in building 4K RAMs. Plus, volume production experience means lower cost-to-you — and higher PC board density.

The TMS4050-2, TMS4050-1, and TMS4050 are available through TI's authorized distributors in 18-pin plastic (NL) or ceramic (JL) packages. For data sheet, write Texas Instruments at P.O. Box 5012, M/S 308, Dallas, Texas 75222.



TEXAS INSTRUMENTS
INCORPORATED

All 10-turn pots look alike

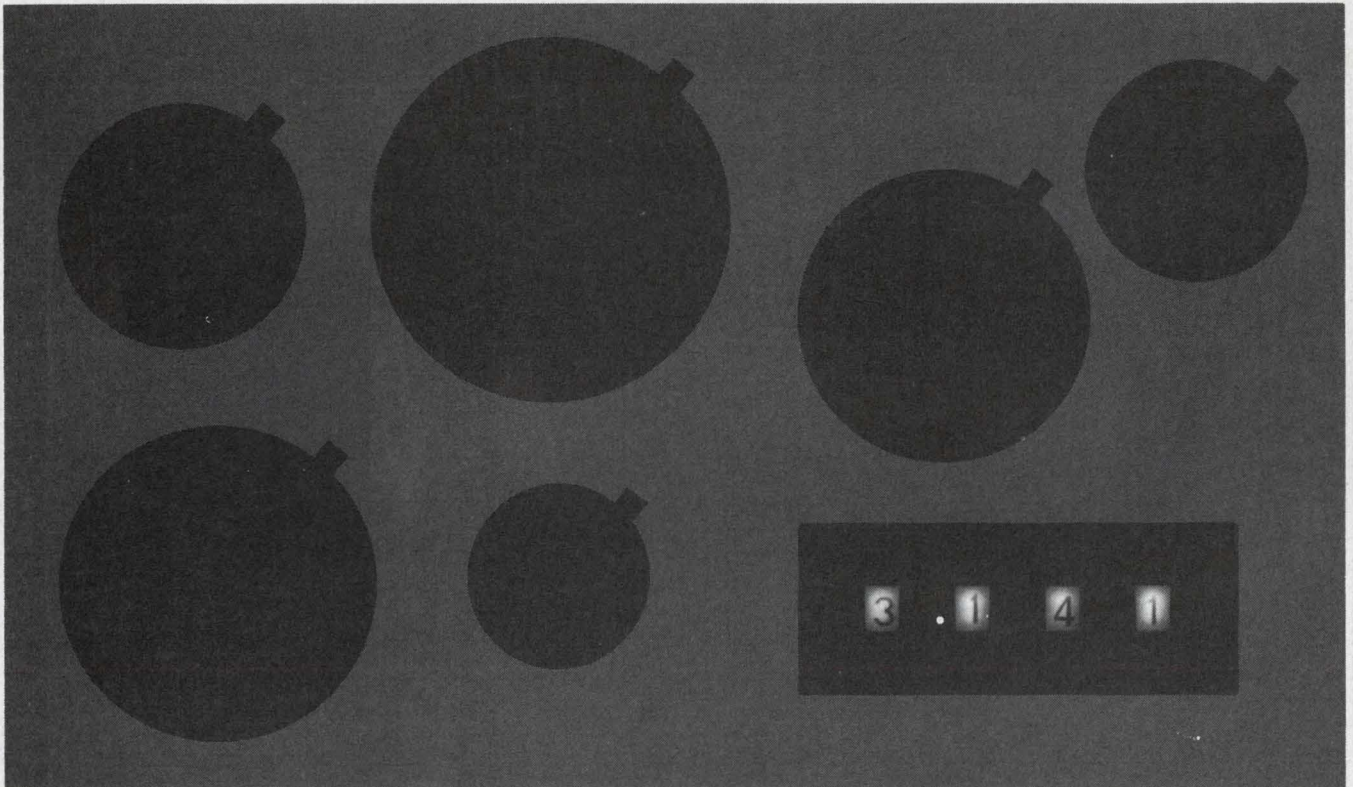

in the dark.

In the dark they're all unreadable. And if you're more than three feet away, you can't even read them in the light.

Ergo our new Thumbpot. It can be illuminated to read in the dark (above), and the numbers are large enough to read 10 feet away.

In addition you can set in those numbers rapidly with finger or thumb. And you can reset any number right on the button, exactly.

The reason for these superior features is that Thumbpot is not a pot. It is an incremental voltage divider. A switch. A switch specifically designed



to replace panel-mounted 10-turn pots.

Because Thumbpot is really a switch, it affords some other advantages. It is available in two sizes, with 1, 2, 3 or 4-digit readout, with or without a fixed or floating decimal point, in more than 400 standard versions. And its design is inherently more reliable and longer-lived than that of 10-turn pots.

There's much more to Thumbpot than we can cover here, however, so we urge you to request our brochure, by mail or telephone.

Thumbpot. No look-alike.

EECO

FOR SWITCHES

1441 East Chestnut Avenue, Santa Ana, California 92701
Phone 714/835-6000

Also available from  Hall-Mark  G. S. Marshall  Schweber

INFORMATION RETRIEVAL NUMBER 18

SOLID PLUS CMOS

An Investment In Reliability That Pays Off Big

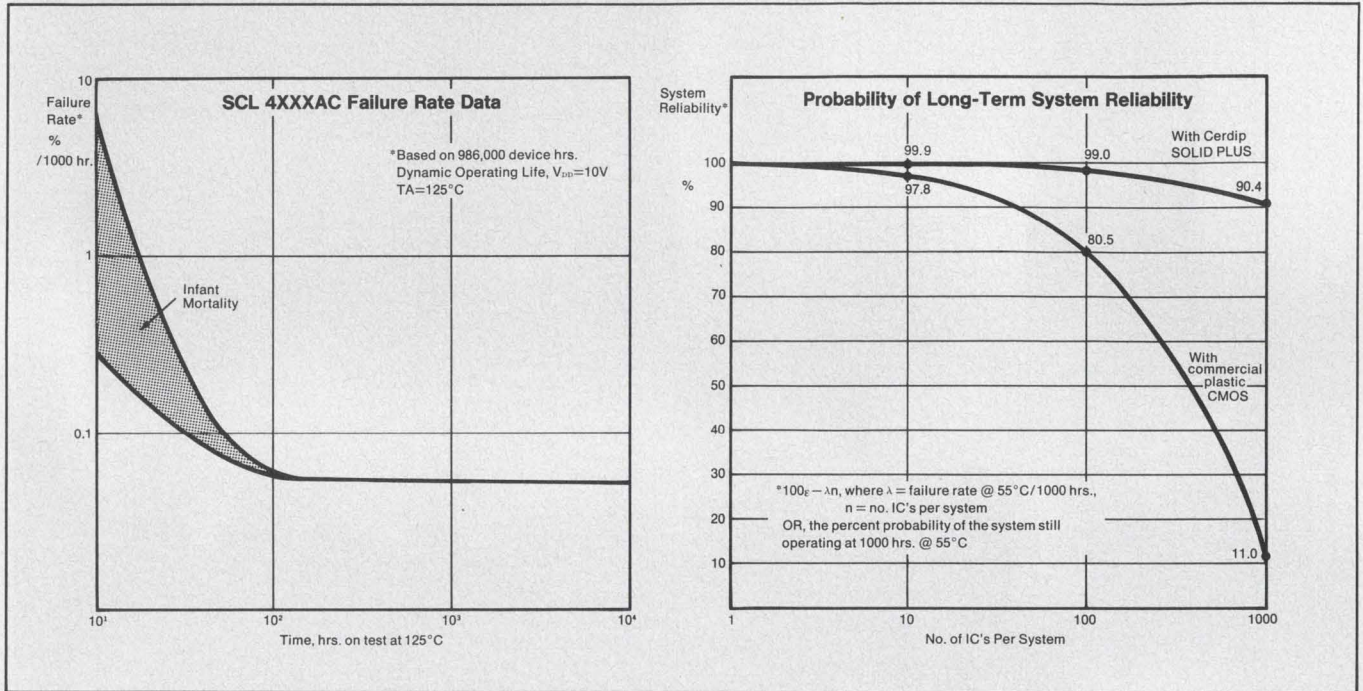

As shown in the Failure Rate curve, mortality of CMOS IC's is greatest in the first 100 hours of service. That's the stage of life where failures cost you most, for reworking during system burn-in, and for field failures within warranty.

Our new SOLID PLUS program can drastically reduce your maintenance costs, by supplying you with Cerdip Plus devices that have been factory screened and burned-in through accelerated environmental testing. Potential infant mortality failures have been practically eliminated.

If you're now using conventional Cerdip, your total costs for devices and maintenance can be reduced by about 15%. If you're buying plastic, your total costs can be cut by more than 50%. And you may be able to reduce or even eliminate incom-

ing inspection, eliminate your own burn-in program, and shorten system burn-in time.

Our second curve shows the kind of long-term system reliability you can expect when you choose SOLID PLUS CMOS over ordinary commercial-grade plastic. For users with moderate to large systems, your choice of the right kind of CMOS IC's should be obvious.

SOLID PLUS is available on all our 4000, 4400 and 4500 series products, at prices just a few cents above conventional Cerdip CMOS. Write or call for our new brochure and for quotations on specific devices. It's a bargain in reliability that pays great dividends.

Here's what you get with SOLID PLUS:

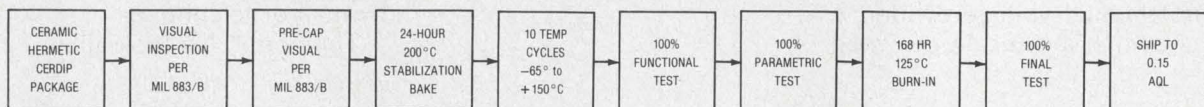

SOLID STATE SCIENTIFIC INC.
 Montgomeryville, Pa. 18936/(215) 855-8400/TWX 510-881-7267
 The alternate source that's better than equal.

INFORMATION RETRIEVAL NUMBER 17

Opti-ranging... a Monsanto exclusive!

Select the Counter or Counter/Timer that provides the functions you need and get AGC and Monsanto's exclusive Opti-ranging for optimum display resolution. AGC prevents erroneous measurements at marginal input amplitudes. Opti-ranging allows the selection of resolution, prevents gate change interruption of display and retains the unit value of any one decade. In contrast to autoranging, Monsanto's unique Opti-ranging offers all the advantages of automatic and manual operation without the inherent disadvantages of both. Contact your nearest Representative or write for full specifications and prices.

Prices start at **\$625.**

**9 Full Digits,
standard on all models.**



8500 Series — 4 models, Universal Counter/Timers 50 MHz through 1 GHz



8700 Series — 3 models, Frequency Counters 150 MHz through 1 GHz

UNITED SYSTEMS CORPORATION

a subsidiary of

Monsanto

918 Woodley Road • Dayton, Ohio 45403 • Ph: (513) 254-6251 • TWX: (810) 459-1728

INFORMATION ONLY 141

DEMONSTRATION ONLY 142

LOOKING FOR A DISTRIBUTOR NEAR YOU?

Electronic Design's GOLD BOOK lists 5,700 distributors with access both **alphabetic**, by distributor name, and **geographic** by location.

When you need
information . . .

**Electronic Design's
GOLD BOOK
IS THE PLACE
TO LOOK**

ABSOLUTELY the world's most accurate rulings using vacuum deposit chrome, etch and fill or emulsion processes. They're produced on the world's largest 1 micro inch numerically controlled ruling engine with interferometric feedback controls. Need precision scales, grids, slits, reticles, Ronchis numbers, letters, circles, dots, or nickel mesh? We stock many items for immediate delivery. Send for brochure No. 38-36.

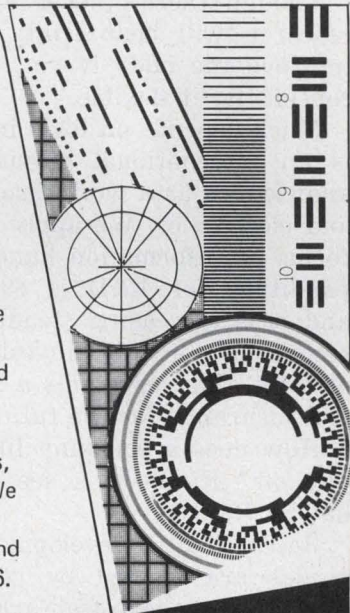

**SCALES RULINGS RETICLES
& GRIDS FROM THE WORLDS
LEADING SCALE MAKERS.**

MICRO-LINE
DIVISION OF
BAUSCH & LOMB

JAMESTOWN, NY 14701 716/488-1958

How to make R&D pay off. Use someone else's money, make the researcher responsible for new-business success, and form product boards to speed up decision-making.

Research and development, like love, is something everybody favors. But not everybody knows quite what to do about it. It's one thing for a company to devote an "adequate" portion of its revenue to R&D, but how effectively the company employs its R&D funds is another matter entirely.

Too often it's like seeding a lawn. We throw some seed at the earth and hope that it comes up as grass. We tend to assume that if we throw enough seed at the earth, we will get something that looks like a lawn. When seed is cheap, that may not be a bad way to grow a lawn. But R&D is not cheap. It costs a great deal of money to employ good researchers and development engineers.

Though there's never a guarantee that your research will bear fruit, you can dramatically improve the odds if you keep corporate policy concerning it flexible.

Much depends on R&D in our business. Plessey is an international billion-dollar company, acknowledged as a world leader in communications and electronics. We apply high-technology to all forms of information handling. Our current expenditure for R&D is \$96 million per year—and it is increasing steadily. But we watch the return on our R&D investment. At 10 per cent of sales, this represents a substantial investment and insurance for the future growth of Plessey.

How does a company like Plessey make R&D pay off? First—let's see how other companies handle R&D.

Research and development labs in most companies are funded by corporate management. The lab manager often arbitrarily decides which of several projects he'd like his staff to work on. If his research later suggests that a project may have commercial possibilities, the project at some stage or another is turned over to another group for commercial exploitation. Usually, however, the main benefit derived from research is that it

allows someone to present a paper to some learned society. That's not much of a payoff.

A policy of persuasion

At Plessey, we decided that all of our research and development lab managers must persuade someone to give them money before a project is started. Put simply—we want our researchers to sell their efforts. They have to pull themselves away from the blue sky and sell their concepts to potential customers. They have four sources of funds. They can:

- Persuade the Government to sponsor a project. Come up with a new idea for handling mail, for example, and get the Government to pay for the R&D on it.

- Persuade one of the "businesses" in the company to fund them—businesses like semiconductors, capacitors, memories, hydraulics and telecommunications. They might offer, for example, the possibility of a new component, or a new technique for making something better or cheaper, or new technology that might boost the performance of older products.

- Conduct research that's not covered by an existing business. In that case, they'll have to persuade the 12 people who administer the corporate fund. Perhaps they'll create a product that necessitates the creation of a whole new division.

- Dip into a small fund that's available for "crazy ideas." We try to guard against the immediate rejection of wild whims. In fact we want to encourage them to some extent. So each lab has some "crazy money" for offbeat projects. It's not a great deal of money, but it's enough to enable somebody to fool around with something for a few months. If the idea doesn't work out, it can be dropped without embarrassment. But if it does show promise, the lab manager can then try to persuade one of the three customers I've mentioned to sponsor it. But then he'll have some evidence to support his hunches.

Probably the most vexing aspect of R&D is that you have to nurse it for a long time before it pays off. If you send a brand new baby prod-

Sir John Clark, Chairman, The Plessey Company Limited, London.

Sir John Clark of The Plessey Company Limited



Sir John Clark is Chairman and Chief Executive of The Plessey Company Limited. He was knighted in 1971 for export services. Of special interest to American readers is that Sir John, whose father was an American citizen before becoming a naturalized British subject in 1927, is a member of the Sons of the Revolution. The aims of this society include perpetuation of the memory of men who "in military, naval or civil service, by their acts or council, achieved American Independence."

Sir John, who is 49, was previously Deputy Chairman and Managing Director of Plessey until appointed Chairman in November, 1970 in succession to Lord Harding. He is President of the Telecommunication Engineering and Manufacturing Association, an office he also held in 1965-66.

And he is one of two Plessey representatives on the Board of International Computers (Holdings) Limited, the British computer company formed jointly by ICT, English Electric Computers, Plessey and the then Ministry of Technology in 1968. ICL is the largest company outside the USA specializing in commercial and scientific computers.

Sir John is Vice President of the Engineer-

ing Employers' Federation, Fellow of the Institute of Management, Companion of the Institution of Electrical Engineers, Vice President of the Institution of Works Managers and a member of the National Defence Industries Council.

Educated at Harrow and Cambridge, Sir John saw service with the Royal Naval Volunteer Reserves during WW II. After demobilization he received his early industrial training with Metropolitan Vickers and the Ford Motor Company and then spent over a year in the USA studying the American electronics industry.

In 1962 Sir John was appointed Managing Director of Plessey, which by then included Garrard Engineering Limited and two telephone companies—Automatic Telephone and Electric Company Limited and Ericsson Telephone Limited.

In April, 1973, he was invested with the Order of Henry the Navigator (Infante de Henrique) by the President of Portugal.

His principal recreations are shooting and golf. He's a qualified helicopter pilot and often flies himself on business.



uct out into the cold, cruel world, it may not survive. That's often the result of corporate inflexibility.

Too often, we keep our engineers in boxes. We have an engineer, call him Charlie, involved in research, and he stays in the lab and never leaves. Many times it happens that Charlie de-

velops this product, and somebody decides that Division X would be best equipped to manufacture and sell the product. So Charlie, back at the lab, says goodbye to his "baby" and Harry at Division X is given responsibility for the new product.

Well, Harry had been pretty busy on his own

project and he wasn't overly fond of this new thing anyway, so he's going to spend most of his effort on the products he knows better. And if something goes wrong with the new product, well, heck, he knew all along it wasn't that good. He could have told the brass in the first place that it didn't have much future.

But if Charlie were there, he might recognize that a minor change could fix the product. "Oh," he might say, "you like 5-volts output instead of 12-volts output? No sweat. That's easy." Charlie has an emotional stake in the product. He wants to make it work. He wants to make it succeed—just as all of us want our babies to grow up strong and healthy.

So we decided to let Charlie stay with his "baby," instead of sending it to a division as an orphan. When his product is sufficiently mature to be taken to the marketplace, we let Charlie do it. He controls his own purchasing, his own production, his own marketing, sales and distribution. He leaves the lab to run this new business.

Sometimes he comes back to the lab after his business fails to make money. He returns sadder and wiser, and this helps prevent the growth of intellectual arrogance in the lab.

And sometimes he comes back to the lab after several years of success with a new business because he has the creative itch again. He wants to develop something new.

But sometimes he stays out there with his new business and the business flourishes. In the case of one product that came out of the lab—with its "father"—we're now doing about \$4 million a year and enjoying a 60% annual growth.

In most cases, the challenge in handling these new products as separate financial units is in knowing how long to keep them as parts of a new business and when to assimilate them into an existing division—if at all.

Notice that we have people flowing out of the R&D labs (and sometimes back into it). This movement is good because it pumps new blood into projects. It creates vacancies for new people, about 80% of whom are recent college graduates. We really don't want the R&D lab to expand. If we didn't contain its size, ideas would grow stagnant and people would not produce enough good products to justify the lab's existence. The average age for the R&D engineer is about 32. Most of them peak, creatively, at about 30.

Boards help 'spring' new products

Now there's another aspect of managing R&D, especially in a large corporation. How do you make sure it's flowing smoothly? And how do

you make sure that different groups are not duplicating each other?

We found the solution in "product boards," organizations designed specifically to deal with product development. The product boards are charged, among other things, with learning about and nursing promising new products. They are specifically prohibited from worrying about day-to-day management problems. They don't worry about last month's bookings or snags in the production line. They push for tomorrow's products.

In essence the role of the product boards is to bring top management into the labs so that top-management decisions can be made quickly.

Four years ago we looked at our management organization and found that, like many other large companies, we had too much weight in staff positions relative to line positions. We had an overconcentration of management in the center, rather than in the wings, to the detriment of efficiency on the line, where the money is made. At headquarters, there's too much of a tendency for people to spin their wheels and play politics.

On the other side of this coin, we found that, back at the labs, people can't get decisions quickly enough from top management. So we decided to bring top management to these people by means of product boards.

We have 10 of these boards, each containing six to 10 individuals. Each board includes Plessey's Managing Director and Director of Finance. In addition, each has a division's manufacturing director and several engineers selected from that division.

Since several people on each board travel from division to division, boards can quickly spot duplication of effort and possibilities for synergism. They might find, for example, that two divisions in different parts of the world are working on identical research. They might then decide to redirect one project or, perhaps, to allow both to continue. Or they might find that one group, say, semiconductors, is developing a product that can prove extremely valuable to another, say, communications.

The real key to making R&D pay off is to make Charlie, the developer of a product, also responsible for it. Give him an emotional stake. That means getting him to persuade someone else to sponsor the product, and getting him to nurse the product along personally by controlling its business.

And when you have a number of Charlies involved, make sure you don't rob them of the authority it takes to do their job. Bring Mohammed to the mountain. Make quick top-management decisions available in the labs. ■■

Now from International Rectifier.

"Extra Margin" Fast Switching Power Transistors.

If you're chopping line voltages at 20 KHz or inverting and stepping down at high frequency, you should consider IR's two new families of fast switching, glass passivated power transistors. They can mean better reliability and lower cost in line operated power supplies.

Fast Switching Speed—Cooler Operation... the oscillograph shows typical fall times in the sub-micro-second range. Gives extremely low switching losses for cooler operation and higher reliability.

Lower Leakage — High Temperature Stability... with $ICEO$ in the micro-amp range, IR devices are about one-tenth the accepted leakage rates of others. Provides the higher stability important for high performance at elevated temperatures.

High Second Breakdown — High Reliability... adds to our broad safe-operating area for an extra margin of safety.

Glass Passivation — Long Term Reliability... high reliability and long term stability is achieved by hard glass passivation. Also, if you're using chips to make your own circuits, IR's glass passivation gives you the most stable, easy to assemble chips you can start with, making your yields higher.

If you are paralleling devices, the tight gain, switching time and saturation voltage control of these transistors make the job easier. And through 100% testing of key parameters we can provide even closer matching if necessary.

JEDEC types listed are immediately available, so contact your local IR salesman, rep or distributor today for samples. Also, ask for data on IR's other series of high gain/high voltage power transistors and power Darlington.

International Rectifier, 233 Kansas Street, El Segundo, California 90245. (213) 678-8261.

New International Rectifier Fast Switching Power Transistors									
IR Part No.	$V_{CE0(sus)}$ (Max V)	I_C Peak (A)	h_{FE} (min/max)	@ I_C (A)	$V_{CE(sat)}$ (Max V)	@ I_C (A)	P_d (W)	t_r/t_f (μ s)	
2N6306	250	16	15/75	3.0	0.8	3.0	125	6/4	
2N6307	300	16	15/75	3.0	1.0	3.0	125	6/4	
2N6308	350	16	12/60	3.0	1.5	3.0	125	6/4	
2N6542	300	10	7/35	3.0	1.0	3.0	100	7/8	
2N6543	400	10	7/35	3.0	1.0	3.0	100	7/8	
2N6544	300	16	7/35	5.0	1.5	5.0	125	1/1	
2N6545	400	16	7/35	5.0	1.5	5.0	125	1/1	

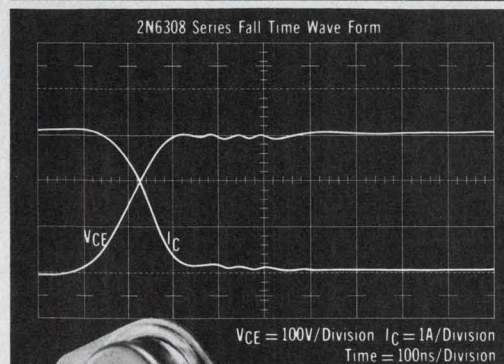

INTERNATIONAL RECTIFIER
the innovative power people



SEMICONDUCTOR DIVISION, 233 KANSAS STREET, EL SEGUNDO, CALIFORNIA 90245, PHONE (213) 678-6281

INFORMATION RETRIEVAL NUMBER 41

Intersil's IM6508 1024 bit CMOS RAM.

With the best speed/power product you can buy.

The world's first 1024x1 static CMOS RAM.

We've been producing and delivering the IM6508 for six months now, in industrial (-40°C to $+85^{\circ}\text{C}$) and military (-55°C to $+125^{\circ}\text{C}$) versions. Check the specs and you'll get as excited about it as we are:

Power is only $5\mu\text{W}$ total in standby, 10mW at 1MHz . Typical access speed at 5 volts V_{cc} is 200nS . And the price is right. At 100+ quantities the industrial version is \$28, the military is \$70.

It has TTL-compatible inputs and outputs, works directly with bus-oriented microprocessors without additional power supplies or

interfaces. It's a pin-for-pin replacement for existing RAMs such as the IM5508 and the 93415.

It has on-chip address registers controlled by the chip-enable line, and is packaged in a 16 pin DIP. A variation, the IM6518, comes in an 18 pin DIP and has three chip enables—two for write-enable and output buffering and one for address registers.

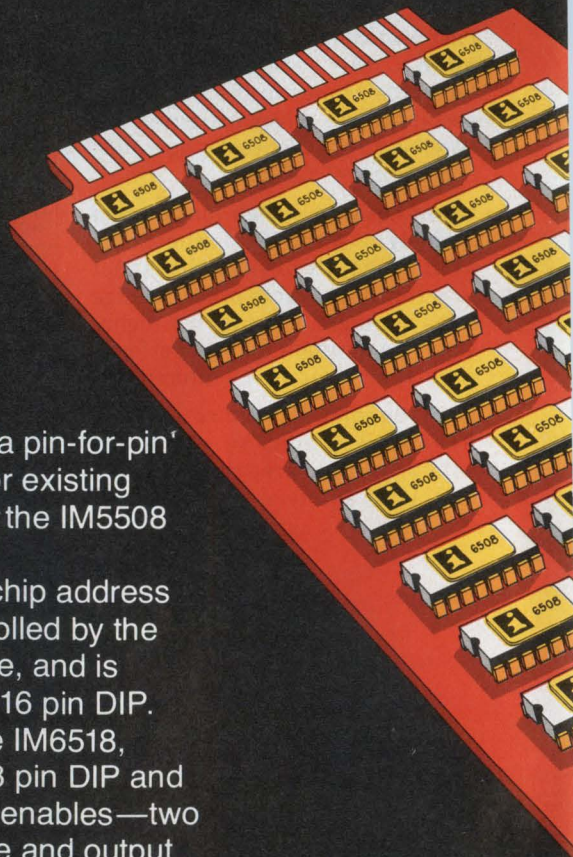

Intersil stocking distributors.
Elmar/Liberty Electronics.
Kierulff Electronics; Mass.

Schweber Electronics.
Semiconductor Specialists.
Weatherford.

Arrow Electronics;
N.Y., Minn., N.J.,
Conn., Md./D.C.

**The IM6508-1:
Supply current 10 μ A.**

Now it really gets interesting. While the IM6508 has an I_{cc} of 100 μ A, we deliver a "dash-one" version that requires one-tenth that much

—that is, 10 μ A I_{cc} . It also has significantly faster access, as shown in this speed/voltage graph comparing the IM6508 and IM6508-1 across their 4- to 7-volt supply voltage range.

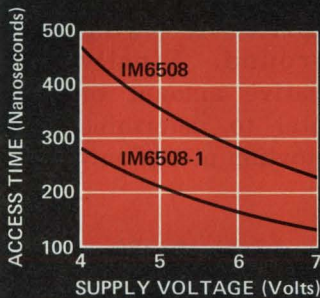

**Or the IM6508A:
Access time below 100nS.**

There's more. In addition to the above, we also are delivering the IM6508A, which operates at supply voltages up to 11 volts. At that voltage, its access time is speeded up to 150nS.

And to **really** blow your mind, there's the IM6508A-1. You guessed it: it not only has an I_{cc} of 10 μ A, its access time drops down below 100nS. This graph compares access times for both versions (standard and -1) of the IM6508A across the supply voltage range.

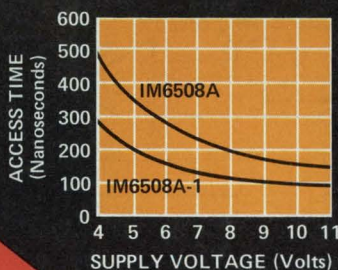

**Not to mention
the i38510/IM6508.**

We also sell a military high-rel version made with MIL-M-38510A processing and MIL-STD-883 test methods, with electrical test conditions and limits guaranteed to Intersil's i38510 in-house-program specifications. Every such device is analyzed by scanning electron microscope, marked with its wafer-lot number for traceability, and delivered from bonded inventory.

**From the world leader
in CMOS memory.**

Surprised? Intersil delivers more CMOS memory product than anyone. And our family of CMOS silicon-gate RAMs will soon be joined by the first CMOS ROMs, microprocessors and I/O circuitry . . . making us the first all-CMOS system components manufacturer. Intersil, 10900 North Tantau Ave., Cupertino, CA 95014.

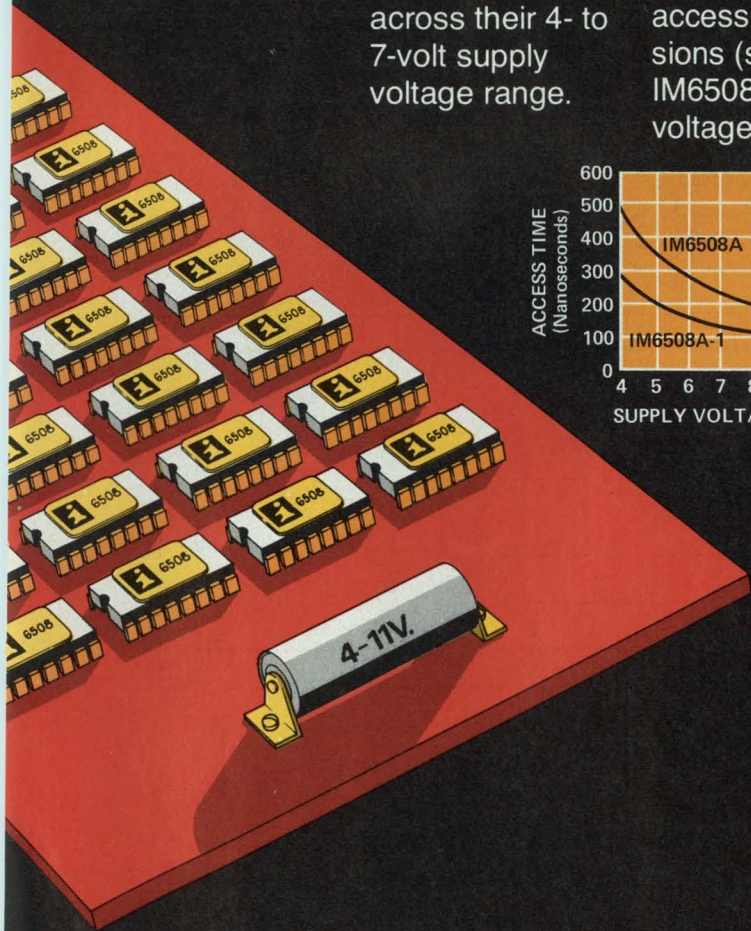

Intersil area sales offices.
Boston (617) 273-2055.
Chicago (312) 371-1440.

Dallas (214) 233-0611.
Los Angeles (213) 532-3544.
Minneapolis (612) 925-1844.

New York (201) 567-5585.
San Francisco Bay Area
(408) 984-2170.

Upstate New York/Canada
(315) 463-3368.

Representatives in all major cities.



If your counter looks this good...

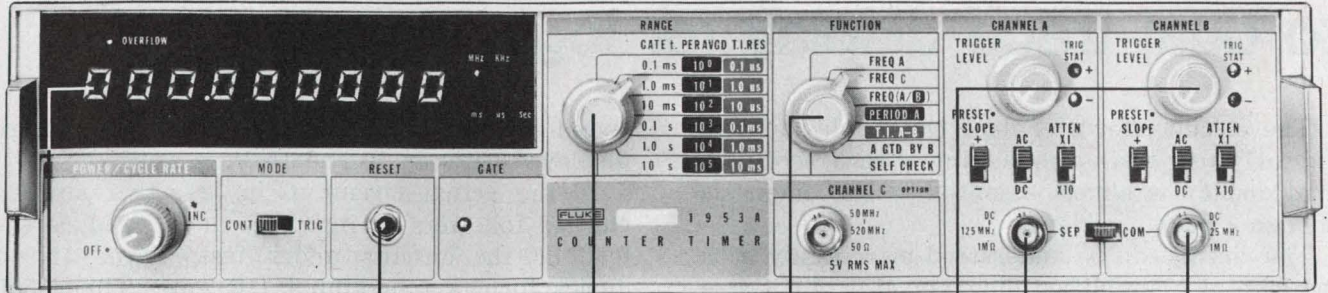

EASY TO READ
9-digit LED display
Large 7-segment characters
Full leading zero suppression
Automatic annunciation and overflow

DISPLAY CHECK
Pressing reset button when counter is in self check mode lights all digit segments

WIDE RANGING
Six choices of:
• Gate times
• Period averages
• Time interval resolution

VERSATILE
Measures:
• Frequencies
• Frequency ratios
• Period and period averages
• Time intervals
• Gateable totals
• Self check

FULL TRIGGERING CONTROL
Preset or variable trigger level controls with status indicators
Slope, coupling, and attenuation switches

TWO INPUT CHANNELS
Direct coupled amplifiers with 30 mV sensitivity

and gives you these options...

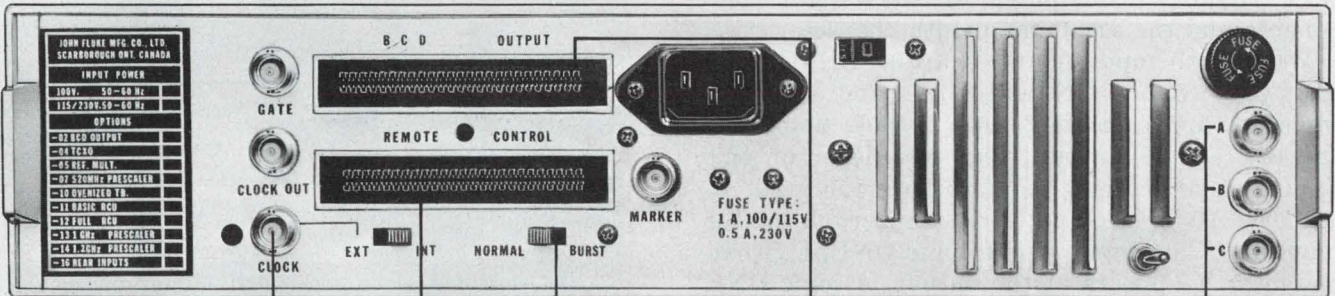

HIGHER ACCURACY
Higher stability timebase
Options 04 and 10

PRESCALERS
520 MHz prescaler. Option 07
1000 MHz prescaler. Option 13
1250 MHz prescaler. Option 14

TIMEBASE MULTIPLIER
For operation from 1 or 5 MHz in addition to standard 10 MHz external reference clock.
Option 05.

REMOTE PROGRAMMING
Basic remote programming. Option 11.
Full remote programming. Option 12.

BURST MEASUREMENTS
Select normal or burst measurements. Burst measurements made on Freq A or Freq C modes.
Option 05.

DIGITAL OUTPUT
Parallel BCD output. Option 02

REAR INPUTS
Three rear panel mounted BNC jacks for A, B and C input channels, A and B are in parallel with front panel inputs.
Option 16

it must be a Fluke
1953A Programmable Universal Counter/Timer
\$849.00*

*U.S. price F.O.B. Buffalo, N.Y.
Remote programming and other options extra.

FLUKE

COUNTER DIVISION

John Fluke Mfg. Co. Ltd.
Counter Division

P.O. Box 1094 Station D Buffalo, N.Y. 14210, Phone (716) 842-0311, TWX 610-492-3214

INFORMATION RETRIEVAL NUMBER 15

Circuit converts single-trace scope to dual-trace display for logic signals

The circuit shown enables the display of two digital pulse trains on a single-trace scope. A dual display is almost essential in the diagnosis of logic-circuit problems.

The circuit can be understood more easily with the help of a simplified diagram (Fig. 1). Gates G_1 , G_2 and G_3 are open-collector AND gates. The collectors of these gates are connected to 5, 10 and 15 V, respectively, via separate pull-up resistors. Three diodes and resistor R_o form a triple-input OR gate. The binary output levels of the OR gate are approximately zero to 5, 10 or 15 V, as determined by the particular AND gate that is ON. Gates G_1 and G_3 are switched alternately by the complementary outputs of the flip-flop. The rate of switching depends on the clock frequency. And the resolution of the display improves with a fast clock. But the upper clock frequency is limited by the circuit components and the scope bandwidth characteristics.

When both input A and B are at ZERO, only gate G_2 switches ON and OFF, and a square wave of approximately 10-V pk-pk amplitude appears at the output. The zero level of this square wave becomes the zero level for input A, and the 10-V level becomes the zero level for input B. When input A is a logic ONE, approximately 5 V appears at the output. A logic ONE at input B produces a 15-V level at the output. Thus digital signals at input A are displayed be-

tween zero and 5 V, and signals at input B are displayed between 10 and 15 V.

In the actual circuit (Fig. 2), two 2N2924 emitter followers at inputs A and B reduce the load on the circuits under test. Three 1N914 diodes form a triple-input OR gate. Timer 555 generates a 50%-duty-cycle square wave with about a $2\text{-}\mu\text{s}$ pulse width. Open-collector 7405 hex inverters complement the output of the timer and drive the diodes.

Vijay B. Tandon, Electro-Mechanical Designer, American Foundation for the Blind, 15 W. 16th St., New York, NY 10011.

CIRCLE No. 312

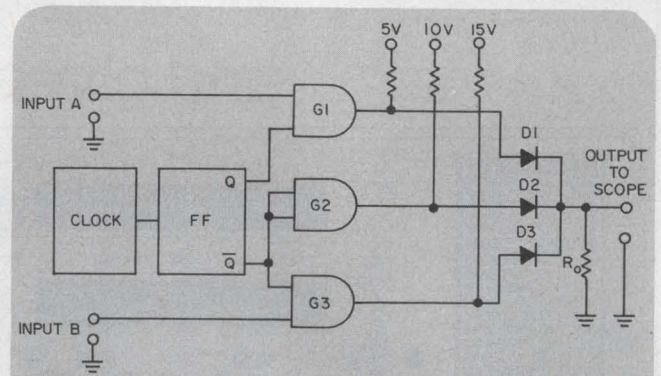

1. A simplified electronic-switch circuit helps to explain how two digital signals can be viewed simultaneously on a single-trace scope.

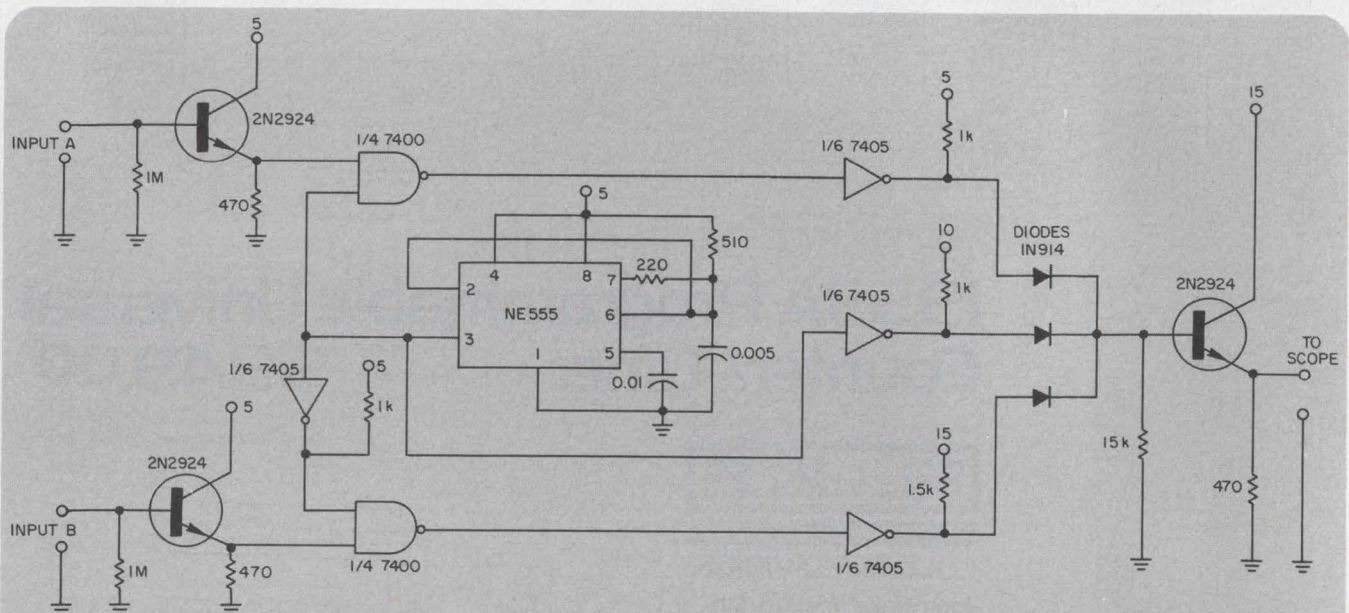

2. The switching rate is controlled by a 555 timer, which supplies a $2\text{-}\mu\text{s}$ width square wave.

After all the noise, the quiet logic of HiNIL and 74C CMOS keeps you on the right track.



May 10, 1869. Promontory, Utah. The rumble of wheels, the hiss of escaping steam, the shouts of the celebrating crowd filled the skies with a deafening roar when they drove the golden spike that joined the Central Pacific and Union Pacific Railroads.

But today, when you link Teledyne's high noise immunity logic, HiNIL, and our 74C CMOS together in your digital or analog/digital control designs, you'll no longer have to worry about spikes or noise. Teledyne invented HiNIL to meet the need for high noise immunity found in practically all digital systems. The success of this large and still growing family has made Teledyne a leading supplier of logic for high noise applications.

Just put HiNIL on input-output lines to block heavy noise transients and drive high current peripheral devices. And use CMOS in the middle to minimize power dissipation and increase speed and circuit density. The combination of HiNIL's guaranteed 3.5V noise margin and 74C's low power dissipation lets them quiet almost any kind of system with high noise problems.

Our two logics interface directly, too. Standard 74C drives HiNIL directly and HiNIL drives more than 50 CMOS loads. Simply connect both to an inexpensive 12 or 15V $\pm 1V$ power supply. You can even connect linear circuits to the same supply for extra savings.

HiNIL eliminates the need for drivers because it sources up to 15mA and sinks up to 65mA. That's ample capability for display tubes, LEDs, lamps and relays.

And with HiNIL you save on filter capacitors, get the extra flexibility and economies of diode-expandable inputs, and have a choice of active or passive pullup and open collector outputs.

There's plenty of board-shrinking MSI in both families, too.

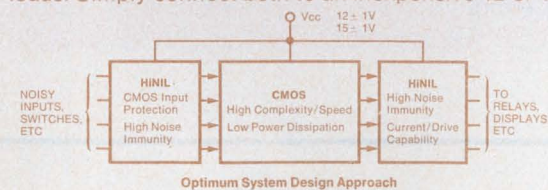

So write or call Teledyne today to find out about our HiNIL and 74C CMOS lines. We'll show you how easy it is to block out all the noise and stay on the right track.

TELEDYNE SEMICONDUCTOR

1300 Terra Bella Avenue, Mountain View, California 94043 Tel: (415) 968-9241 TWX: 910-379-6494 Telex: 34-8416

ENGLAND: Heathrow House, Cranford, Hounslow, Middlesex, Tel: (44) 01-897-2503 Telex: 851-935008

FRANCE: 90, Avenue Des Champs Elysees, 75008 Paris, Tel: 2563069 Telex: 842-29642

WEST GERMANY: Albert Gebhardtstrasse 32, 7897 Tiengen, Tel: 7741-5066 Telex: 841-792-1462

JAPAN: Nihon Seimei-Akasaka Bldg. (3F), 1-19, Akasaka 8-chome, Minato-ku, Tokyo 107, Tel: 03-405-5738 TWX: 781-2424241

Additional offices in West Germany, Hong Kong and the United States. Representatives and distributors worldwide.

INFORMATION RETRIEVAL NUMBER 42

Calculate capacitor tap impedance with correct expression and avoid errors

The relationship frequently used in calculating capacitor-tap impedance-matching networks,

$$R' = R \left(\frac{C_1 + C_2}{C_1} \right)^2, \quad (1)$$

is only an approximation and often leads to large errors. The correct expression is

$$R' = \frac{(X_{C1})^2}{R} + R \left(\frac{C_1 + C_2}{C_1} \right)^2. \quad (2)$$

The often-omitted term, $(X_{C1})^2/R$, can be extremely significant for such commonly used values of R as 50 Ω. For example, let's transform a 50-Ω source impedance to 2500 Ω to establish the proper loaded Q for a 20-MHz tank circuit that contains a coil of 2 μH. The approximate expression yields

$$2500 = 50 \left(\frac{C_1 + C_2}{C_1} \right)^2$$

$$C_2 = 6.07 (C_1).$$

At resonance

$$f_0 = \frac{1}{2\pi\sqrt{LC_T}}$$

$$C_T = \frac{1}{(2\pi f_0)^2 L}$$

$$C_T = 31.69 \text{ pF} \approx \frac{C_1 C_2}{C_1 + C_2}$$

$$\therefore 31.69 C_1 + 31.69 (6.07 C_1) = 6.07 C_1^2$$

$$C_1 = 36.91 \text{ pF}$$

$$C_2 = 224 \text{ pF}.$$

But these values for C_1 and C_2 produce an error of approximately 40%. A more exact calculation, by use of Eq. 2, yields

$$R' = \frac{(X_{C1})^2}{50} + 50 \left(\frac{C_1 + C_2}{C_1} \right)^2$$

$$R' = 930.6 + 2500 = 3430.6 \Omega.$$

The error is even more pronounced if the value C_T incorporates capacitors other than C_1 and C_2 , such as a trimmer, a voltage-variable capacitor or just stray capacitance. Suppose the extra capacitance is such that the contribution from C_1 and C_2 is only 20 pF rather than 31.69 pF. Then

$$C_1 = \frac{20 + 20(6.07)}{6.07} = 23.3 \text{ pF}$$

$$\text{and } C_2 = 141.4 \text{ pF}.$$

These values of C_1 and C_2 in Eq. 2 make $R' = 4834 \Omega$ —an error of over 90%.

John Hatchett, Applications Engineer, Motorola, Inc., 5005 E. McDowell Rd., Phoenix, AZ 85008.

CIRCLE NO. 313

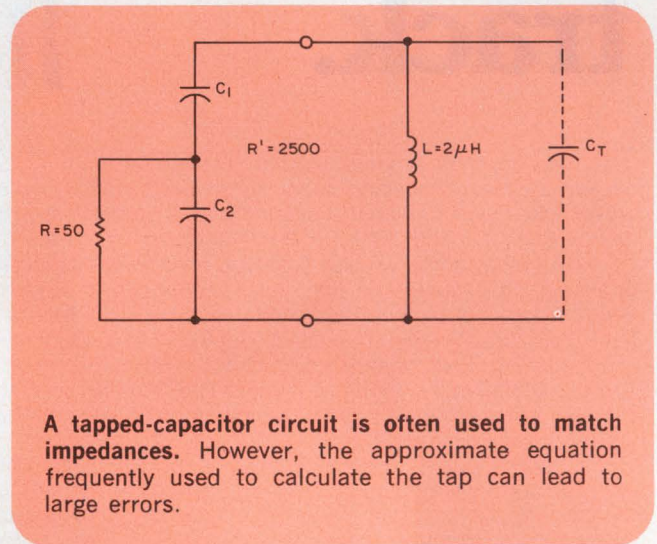

A tapped-capacitor circuit is often used to match impedances. However, the approximate equation frequently used to calculate the tap can lead to large errors.

IFD Winner of December 6, 1974

Nyle A. Steiner, 334 "L" St., Salt Lake City, UT 84103. His idea "Voltage-Tunable Active Filter Features Low, High and Bandpass Modes" has been voted the most valuable of Issue Award.

Vote for the Best Idea in this issue by circling the number of your selection on the Information Retrieval Card at the back of this issue.

SEND US YOUR IDEAS FOR DESIGN. You may win a grand total of \$1050 (cash)! Here's how. Submit your IFD describing a new or important circuit or design technique, the clever use of a new component or test equipment, packaging tips, cost-saving ideas to our Ideas for Design editor. Ideas can only be considered for publication if they are submitted exclusively to ELECTRONIC DESIGN. You will receive \$20 for each published idea, \$30 more if it is voted best of issue by our readers. The best-of-issue winners become eligible for the Idea of the Year award of \$1000.

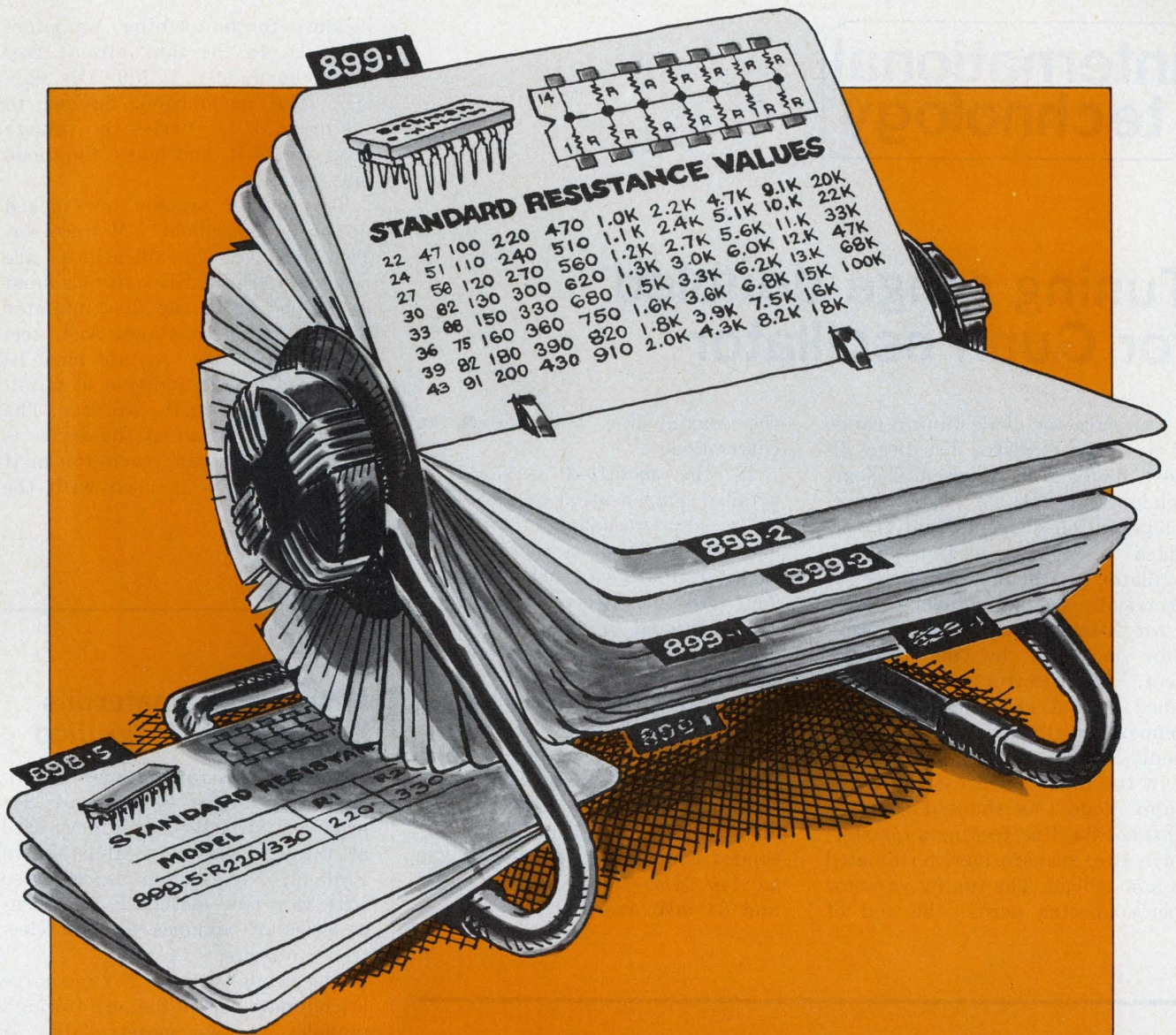

Still rolling up the score. Now, 223 standard Beckman DIPs.

We're adding more and more models to the RESNET™ DIP resistor line to make things easier for you.

Now there are 223 standard RESNET DIPs to give you wider selection, greater variety of resistance values, and less need for custom components.

Use them for applications involving pull-up/pull-down, line termination, LED current limiting, ECL termination, or interface networks. And most models are second-sourced, too.

RESNET DIPs are dimensionally uniform, ideal for automatic insertion techniques. They're also laser-tailored for precise resistance values. And every part is 100% tested.

Ours is the broadest line available and it's stocked locally by your Beckman/Helipot distributor for immediate delivery.

Prices? Truly competitive, actually giving you the quality of cermet technology at plastic prices.

Considering breadth of line, quality, availability, and good pricing, you don't have to look farther than Beckman for standard resistor networks. Or for expertly produced custom versions as well.

Check us out. For immediate literature or the phone number of your Beckman/Helipot representative, call toll-free (800) 437-4677.

Beckman®

HELIPOT DIVISION

Tuning range doubled for Gunn oscillator

The varactor-diode tuning range of a Gunn oscillator has been almost doubled at Chelsea College, London, through use of reactance-compensation elements that can be added to or removed from the oscillator without disturbing it electrically or mechanically.

An X-band coaxial Gunn oscillator modified by the college's Dept. of Electronics has been tuned over a range of 440 MHz, compared with 230 MHz without modification.

In the unmodified oscillator, the Gunn diode was shunted across a 50- Ω coaxial line feeding a quarter-wave 15- Ω transformer, terminated in a 50- Ω load. The tuning varactor was connected across the end of

the coaxial line 1 cm from the Gunn diode.

In the modified version, reactance compensation was provided by a shunt-resonant circuit consisting of two 50- Ω coaxial lines, each terminating in a short-circuit. The two lines were connected to an additional quarter-wavelength line between the Gunn diode and the transformer. The positions of the short-circuits can be altered to adjust the Q factor of the compensating circuit without change in the resonance frequency.

At a zero-bias frequency of 8.825 GHz, the compensation extended the tuning range from 230 to 440 MHz with outputs of 78 and 64 mW, respectively.

Simple transmitter built for EEG frequencies

A simple, low-cost biotelemetry transmitter for low electroencephalograph (EEG) frequencies and neuronal spike trains has been designed at the University of Amsterdam in the Netherlands (see

figure). The input stage uses a low-noise FET for high impedance. Transistor Q_2 is a 100-MHz oscillator. Radiation is emitted from tuning coil L.

Capacitor C_4 , a ceramic unit, is

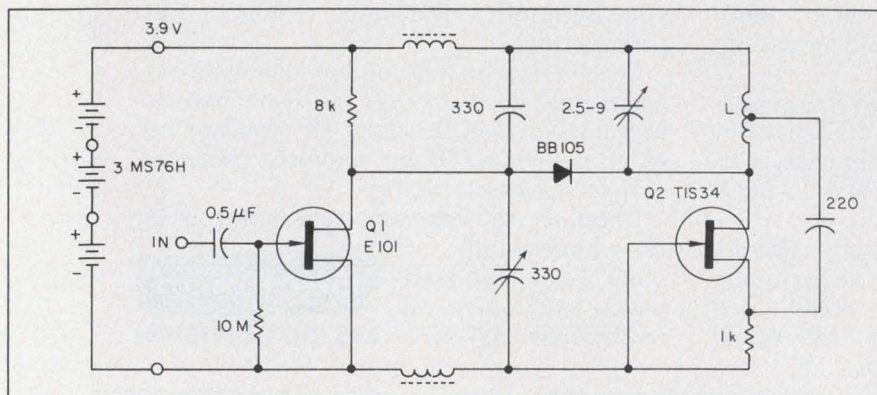

included for fine tuning. Varactor-diode D_1 in the tank circuit frequency-modulates a 100-MHz carrier. The modulation, applied to the drain of Q_1 , varies the voltage drop across R_2 and hence the diode bias.

Transmitter signals are picked up on a household FM receiver. Two receiver modifications are necessary. First, EEG signals must be tapped from the discriminator before the audio stage. And, second, the afc time constant must be increased by the addition of parallel capacitance in the afc line. The transmission range of the device is 30 m, but this can reach 150 m if a Yagi antenna is used with the receiver.

Microscopic materials X-rayed and magnified

Magnified X-ray pictures of microscopic samples of materials are produced by a technique developed at the University of Helsinki in Finland. No vacuum is required with this new method, which uses a series of pinholes and an electronic display.

The beam from an X-ray source is collimated as it passes through pinholes in two metal plates. A sample is mechanically scanned in the beam, using an x-y raster. Rays passing through the sample without diffraction pass through a third pinhole to an X-ray counter.

The counter output intensity modulates an oscilloscope display. Its x and y time bases are synchronized with the sample scan. The relative sizes of the oscilloscope display and the sample scanned give the required magnification. The wavelength of an X-ray beam, in the region of about 5 Å, permits pinholes down to 1- μ m diam to be used without undesirable diffraction effects in the pinhole.

The technique is suitable for X-ray examination of materials that are difficult to obtain with the more usual diffraction-pattern methods. A beam collimated by pinholes can travel many meters in air, and it is expected that several practical applications will be possible.

Think Large. Think Small. Think Ise

Think our three jolly green giants for desk-top electronics. Our two pint-size pigmies for carry-in-the-pocket display designs. But don't stop there. Think low operating voltages, low power consumption, wafer-thin thickness and dip clip pins for fast glass encapsulation all around, and efficient mounting.

itron[®]

FG-159A2

ec=eb = 35Vp-p
ic = 4.5mA_{p-p}
ib = 3.5mA_{p-p}

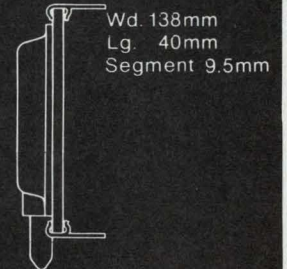

FG-139A2

ec=eb = 30Vp-p
ic = 3.6mA_{p-p}
ib = 2.8mA_{p-p}

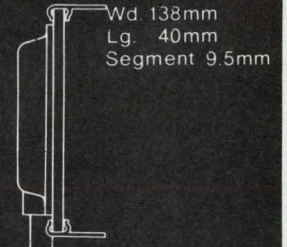

Our jolly green giants

FG-99A2

ec=eb = 24Vp-p
ic = 3.5mA_{p-p}
ib = 2.5mA_{p-p}

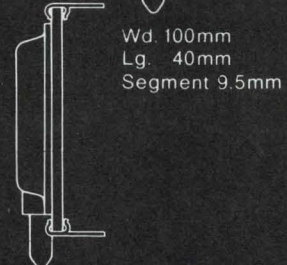

FG-125A2

ec=eb = 24Vp-p
ic = 2.0mA_{p-p}
ib = 2.0mA_{p-p}

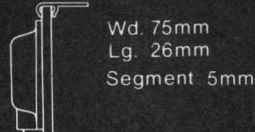

Our pint-size pigmies

FG-95A

ec=eb = 24Vp-p
ic = 2.0mA_{p-p}
ib = 1.5mA_{p-p}

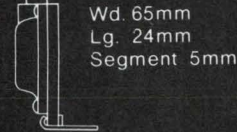

Something else to think about

Think Ise for digital readouts for instruments, clocks and other products, too.

The Brighter Side of Electronics

ISE ELECTRONICS CORP.

Main Office:

P.O. Box 46, Ise City, Mie Pref., Japan
Tel: (05963) 5-2121 to 4, Telex: "4969523"

Tokyo Office:

2-7-7 Shigashi Shinbashi, Minato-ku, Tokyo, Japan
Tel: (03) 433-6616 to 9, Telex: "J26546"

Noritake Electronics Office:

22410 Hawthorne Blvd. Torrance California 90505 U.S.A.
Tel: (213) 373-6704, Telex: "230674910"

TINY BUT SHARP!

2 KHz BANDWIDTH
AT 455 KHz*

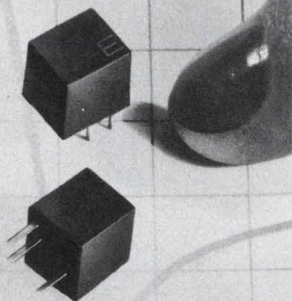

- CERAMIC PIEZOELECTRIC ELEMENTS
- .289" x .315" x .276"
- 6 dB MAX INSERTION LOSS
- 6 KHz BANDWIDTH AT 40 dB
* AT 6 dB

muRata

CORPORATION OF AMERICA
2 Westchester Plaza, Elmsford, New York 10523, U.S.A.
Phone: 914-592-9180 Telex: 137332

INFORMATION RETRIEVAL NUMBER 82

High Reliability I.C. Sockets and not as expensive as you would think

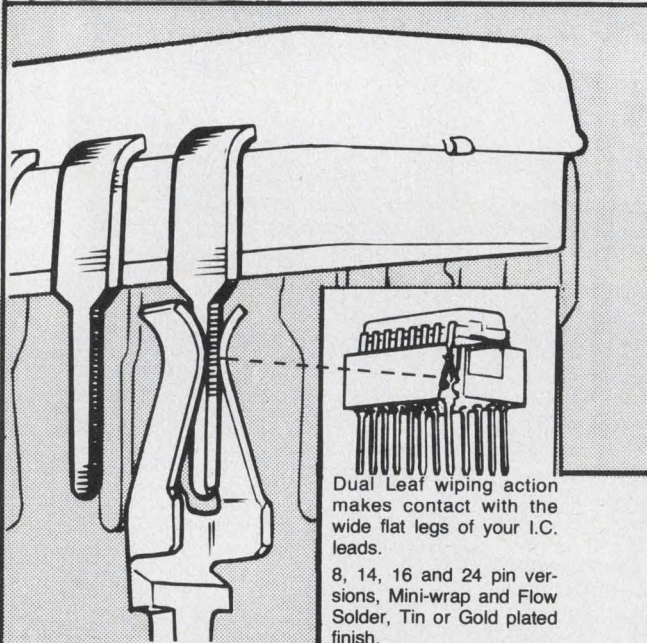

Dual Leaf wiping action makes contact with the wide flat legs of your I.C. leads.

8, 14, 16 and 24 pin versions, Mini-wrap and Flow Solder, Tin or Gold plated finish.

Call or write today for more information:

vero

Vero Electronics, Inc.
171 Bridge Road, Hauppauge, N.Y. 11787
Tel. 516-234-0400 TWX: 510-227-8890
In Canada Call: EPS, 613-389-1025

INFORMATION RETRIEVAL NUMBER 83

Discover new performance and economy for your stepper applications.

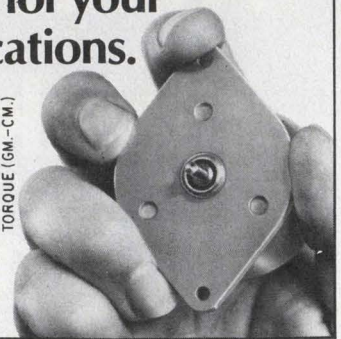
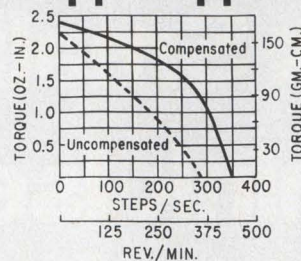

4-phase PM logic motors for under \$9ea.*

Get information today on our new low cost 82401 Series reversible permanent magnet logic stepper motor. It will achieve an optimum cost vs. performance ratio for you. End uses include analytical instrumentation and computer peripheral applications such as printer drives, X-Y plotter drives and chart drives.

Coil design assures low wattage operation.....3.5 watts for both 5 vdc and 12 vdc models. Stable stepping operation is achieved by using a permanent magnet construction. Maximum pull-in/out torque is 2.4 oz-in. with a compensation network. Also a maximum pull-in rate of 350 steps/sec and pull-out rate of 480 steps/sec can be attained. Basic step angle is 7.5°, but integral gearing can be furnished to provide a variety of stepping angles and torques.

*In 500 quantities.

Send for information today!

A. W. HAYDON CO. PRODUCTS

NORTH AMERICAN PHILIPS CONTROLS CORP.

Cheshire, Conn. 06410 • (203) 272-0301

INFORMATION RETRIEVAL NUMBER 84

for
quality
control

STANDARDIZE ON
WESTON
"TOTAL-CONTROL"
POTENTIOMETERS

Weston "Total-Control" Potentiometers are produced under controlled environmental conditions. Step by step the design concept provides for rigid quality requirements beginning with material through parts production, assembly and final test and inspection. Product control for the ultimate in reliability extends even to kilning our own ceramics for the Weston Cermet Line. Custom-design service is available where no Standard Model in any series meets exact individual requirements. Consult your Weston Representative.

RECTANGULAR
1/2" CERMET
Q.P.L. TRIMMER



522-160HS
RJR 28CP

FABRICATED, TESTED AND MILITARY APPROVED TO MIL-R-39035/5, FAILURE RATE LEVEL "M"

- Miniature size — .17 x .10 x .50
- Weston hi-stability cermet element
- Specified Military Range, 100 Ohms to 100k*
- Resistance tolerance ±10%
- Resolution, essentially infinite
- Adjustability — 10 turns of adjustment screw
- Mechanical protection—stops and slip clutch
- High power — 0.30 watt in still air at 85°C
- Wide operating temperature range — 55°C to +150°C
- Temperature coefficient ±100 PPM/°C maximum
- Solderable terminal pins

OFFERS EXTREME ADVANTAGES RELATIVE TO SPACE SAVING AND VERSATILITY

WRITE FOR WESTON BULLETIN
"LOTS OF POTS"

WESTON
Schlumberger

WESTON COMPONENTS
ARCHBALD, PENNSYLVANIA 18403
TEL. (717) 876-1500
TWX 510 656-2902
TELEX 83-7443

INFORMATION RETRIEVAL NUMBER 85

ELECTRONIC DESIGN 8, April 12, 1975

new products

32-bit mini with 1 megabyte of core cycles at 450 ns average, 300 ns min



Interdata, 2 Crescent Pl., Oceanport, NJ 07757. (201) 229-4040. \$51,900: 128 kilobyte; \$179,400: 1 megabyte; June.

The 32-bit Interdata 8/32 Megamini bridges the gap between sophisticated 16-bit units and medium-sized mainframes. Its four-way interleaved memory system, combined with high-speed Schottky logic and 32-bit data paths, achieves an average memory cycle time of 450 ns.

With dual-instruction, look-ahead stacks, the 32-bit memory cycle time is further improved to an average of 300 ns, assuming that most instructions occur in sequential addresses. The 32-bit architecture currently addresses up to 1 megabyte of main memory, with a potential to directly address up to 16 megabytes of main memory.

The 8/32 Megamini has eight stacks of 16 registers, with each register 32 bits wide. These stacks greatly simplify user input/output

and operating system programming; they also enable rapid context switching.

The instruction word length is 16, 32 or 48 bits. Data word length is 1, 8, 16 or 32 bits, and arithmetic is two's complement. All data paths are 32 bits wide. The processor cycle time is 240 ns.

The main memory of the 8/32 Megamini consists of 32 kilobyte modules of 750-ns core. Instruction execution times are comparable to those for large mainframes, such as the IBM 370/158.

Of course, the mini does not have the 158's separate I/O computers. Instead the I/O system is of dual-bus architecture. The multiplexer bus, a man-machine channel, supports up to 1024 slow-to-medium-speed devices. High-speed links, such as disc, magnetic or multiple tape and multiple CPU configurations, use the DMA bus.

Each device on the multiplexer bus has its own firmware-imple-

mented controller, which provides automatic character input/output under control of a user table without affecting the running software.

The DMA bus has three modes of operation: half-word mode of 2 megabytes per sec, full-word mode of 3.2 megabytes per sec and burst mode of 6 megabytes per sec. The DMA bus can have up to seven selector channels, with each supporting up to 16 high-speed block-transfer devices.

Two operating systems support Interdata's family of 32-bit processors. OS/32-MT is a real-time, multiprogramming, multitask OS with the ability to multiplex the CPU between several development programmers. A subset of OS/32-MT is a serial-task operating system, the OS/32-ST, which is a single-stream, batch-oriented executive.

CIRCLE NO. 303

Plug-in adds graphics output to HP-2000 minis

Intermedia Systems, 20430 Town Center Lane, Cupertino, CA 95014. (408) 996-0900. \$2750; 60 days.

The Model 4416 is a single card graphics system which generates a composite video signal for display of a 256 × 256-point matrix on standard television monitors. Color and/or grey scale displays may be generated through internal synchronization with two or more generators. Refresh memory made up of 4-k RAMs permits a plotting rate in excess of 200,000 points/s. Four programmable functions provided are: set points, clear points, clear screen, and reverse video polarity. Additional software is available for character and vector generation.

CIRCLE NO. 304

MORE POWER MORE BANDWIDTH

Our Model 503L is an ultra-wideband RF power amplifier whose wide range of frequency coverage and power output provides the user with the ultimate in flexibility and versatility in a laboratory instrument. Easily mated with any signal generator, this completely solid state unit amplifies AM, FM, SSB, TV, pulse and other complex modulations with minimum distortion.

Constant forward power is continuously available regardless of the output load impedance match, making the 503L ideal for driving highly reactive loads.

Unconditional stability and instantaneous failsafe provisions in the unit provide absolute protection from damage due to transients and overloads.

This low cost instrument, covers the frequency range of 1.6 to 540 MHz with a linear power output of 3 watts... and there's no tuning. Priced at \$995.*

Applications include:

- Laboratory instrumentation
- Communication systems
- Laser modulation
- RFI/EMI testing
- Spectroscopy

*USA and Canada



For further information or a demonstration contact

ENI, 3000 Winton Road South,
Rochester, New York, 14623.
Call 716-473-6900.
Or TELEX 97-8283 ENI ROC.

ENI

The World's Leader
in Solid State
Power Amplifiers

SEE
Electronic Design's
GOLD BOOK
FOR COMPLETE
PURCHASING
INFORMATION

DATA PROCESSING

Modem series offers 2400 bit/s, dial or lease

Vadic Corp., 505 E. Middlefield Rd., Mountain View, CA 94040. (415) 965-1620. From \$800; 60 days.

Modem Models VA2405A, C and D of the VA2400 Series are designed for operation over switched networks and are fully compatible with Bell 201C configurations. Automatic dialing is available. For leased-line applications, the VA-2405G and K offer data transmission at 2400 bps over two-wire (VA2405K) or four-wire (VA-2405G) telephone circuits. Both models are available for use in point-to-point or multidrop applications. RTS/CTS delay is strapable for 7.1 ms for best throughput.

CIRCLE NO. 305

Disc-based system conserves memory use



Computer Automation, 18651 Von Karman, Irvine, CA 92664. (714) 883-8830. \$29 k to 40 k; 90 days.

A typical Disc Operating System includes a Naked Mini LSI Type 2/20 minicomputer with 16K words of 16-bit core memory, a disc system with 4.92 Mbytes of storage, line printer, high-speed paper tape reader/punch, ASR 33 TTY, a paper tape software library and software disc cartridge. The DOS offers unattended batch processing as well as direct operator control at the console. A refined Fortran IV compiler conserves memory space by minimizing routine sizes. Compiled programs can run either under DOS or on Computer Automation's Real-Time Executive program, which occupies only 650 words of memory.

CIRCLE NO. 306

Disc memory system holds 45.9 Mwords



Data General, Route 9, Southboro, MA 01772. (617) 485-9100. See text; stock.

A moving head disc pack system has a capacity of 45.979 M, 16-bit words. The memory includes a controller for three additional disc drives and can transfer data at rates up to 403 kword/s. Features include 30-ms average access time. Only 30 s are needed to replace a disc pack while in operation. Manufactured to Data General specifications by Control Data Corp., the initial disc pack subsystem, which includes master drive and controller, costs \$30,500. Additional drives each cost \$24,500.

CIRCLE NO. 307

Mini type software now plays on a micro

National Semiconductor Corp., 2900 Semiconductor Dr., Santa Clara, CA 95051. (408) 732-5000. \$5500; stock.

A floppy disc operating system for the IMP-16 Microprocessor Development Systems eliminates paper tape, cards, and other source media. Source programs are written and edited at the system keyboard, then stored directly on floppy disc, using the Source Editor. The source program may then be assembled, under operating system control, with a single command. National's DOS will run on any IMP-16P or -16L Development System with 8 k or more words of memory. A dual-drive floppy disc provides over 5 M bits of storage for system software and application programs. The package price of \$5500 includes the dual-drive floppy disc, documentation, software and interface.

INQUIRE DIRECT

You expect precision...

CPS gives you five more high-voltage choices

We're known for highly stable, high voltage, precision power supplies. Now you'll have five more high voltage choices. Choose from a great selection—off the shelf or custom.

If your application needs precision electron beam control, we'll make the power supply. Whether it's for CRT displays, CRT phototypesetting, COM, flying spot scanners, fiber optic recorders, analytical x-ray devices, or virtually any you'll name.

And we'll give you great benefits. CPS is one of the largest suppliers of precision high voltage power supplies. Our customer benefits are ingredients for success. Like high reliability, strong performance and compact designed units, competitive prices and more.

We've added CPS 1410 to our custom commercial series. Use it for grounded-anode, precision, fiber-optic CRT applications. At -15KV, with 250 μ a output current and 0.01% line/load regulation. You'll get highly stable low-noise power.

Two more models were added for analytical x-ray and CRT projection systems. They're called CPS 1591 and CPS 1601. Perfect for 30KV to 50KV applications.

Our fourth and fifth choices were designed for military and FAA applications.

We call them CPS 1485 and CPS 1647. Our 1485 is designed for airborne computer terminals.

The 1647 is a precision CRT supply with an electrostatic dynamic focus section as well as an anode section.

Prices you can afford. Our prices are reasonable for small quantities.

Particularly *attractive* in OEM quantities. If they're right off the shelf, you'll have immediate delivery.

And if you ask us for custom-built models, for commercial or military applications, we can readily build them.

We've been manufacturing high voltage power supplies for more than seven years. We believe in high quality. So we'll give you 100-hour burn-in for each product.

And the assurance of a good factory quality system.

Reliable, safe and quiet. Features you'll appreciate. And service and support you expect from a leading supplier. Our representatives can tell you more. You'll find them in most major U.S. cities and abroad. Call (408) 738-0530. Or write CPS, Inc. 722 E. Evelyn Avenue, Sunnyvale, Ca. 94086.

CPS, INC.
We add quality to your products

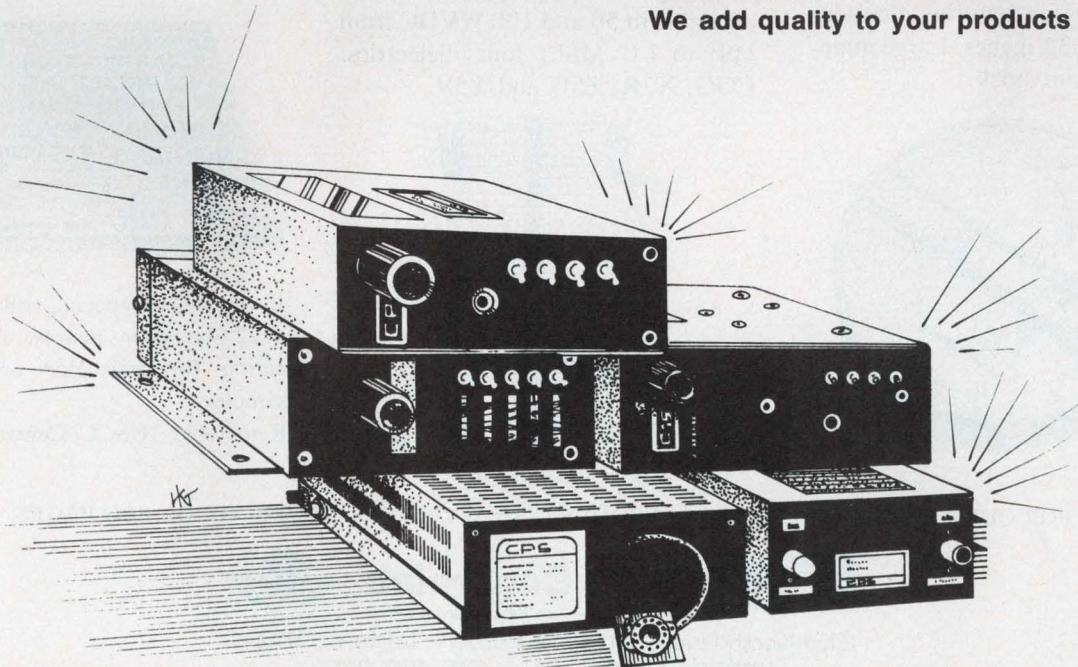

INFORMATION RETRIEVAL NUMBER 47

QUALITY IN VOLUME

When you achieve it, you can offer true competitive value. That's just what we're doing at USCC/Centralab for 1975. MONO-KAP™ radial, and MONO-GLASS axial monolithic ceramic capacitors are now available to volume users *from stock* to eight weeks. Our investment and "learning curves" last year guarantee competitive responsiveness — USCC will welcome your specials and non-stock orders. Here's an offer you haven't heard lately — your money is going to buy more at USCC. Cash in on the best values in monolithic ceramic capacitors.

DISCRETE ASSEMBLY

MONO-KAP™ radial-leaded epoxy coated capacitors are reliable performers; they're rugged enough to work in MIL environments. 4.7 pF to 10 Mfd., 50 to 200 WVDC in 4 dielectrics, including Z5U, in a variety of case sizes featuring meniscus control to 0.032 inches. Large quantity orders from stock.

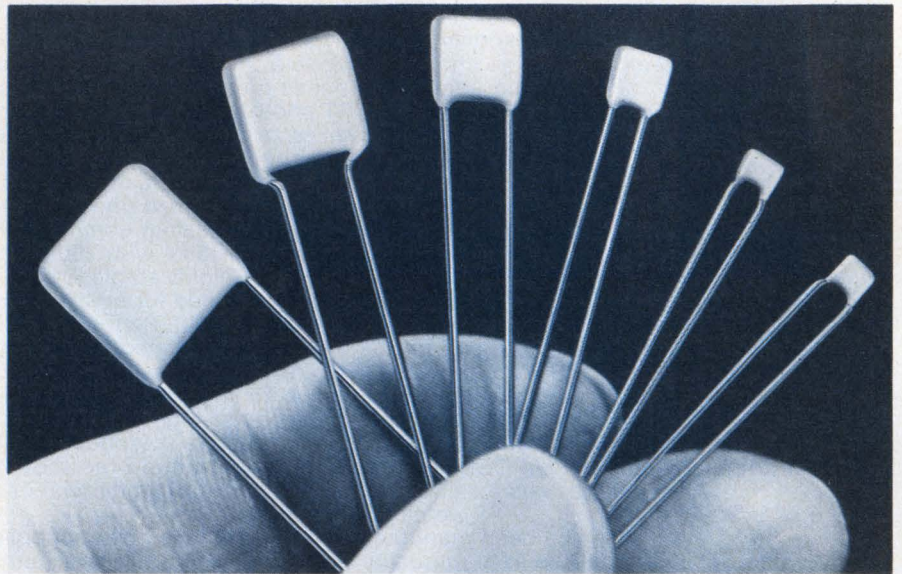

AUTOMATIC INSERTION

MONO-GLASS axials are glass encapsulated, designed for automatic PCB insertion; furnished reel-packed for high volume applications. They're available in 50 and 100 WVDC from 1 pF to 1.0 Mfd.; four dielectrics: COG, X7R, Z5U and Y5V.

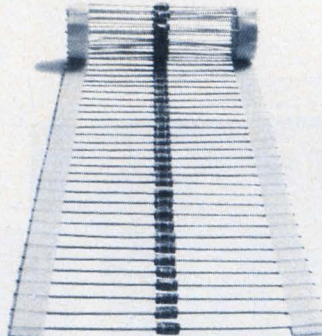

CUSTOM DESIGN

We're responsive to your design requirements; get USCC's new expanded 1975 catalog.



If you need a special, call (213) 843-4222 or your nearest overseas location for assistance or evaluation samples.

Remember. USCC/Centralab. Value.

FOR QUICK REFERENCE, SEE OUR PRODUCTS IN YOUR EEM, GOLD BOOK OR EBG PAGES.



USCC/Centralab

Electronics Division • Globe-Union Inc.

2151 North Lincoln Street • Burbank, California 91504

(213) 843-4222 • TWX: 910-498-2222

INFORMATION RETRIEVAL NUMBER 48



DATA PROCESSING

Three processors boost CRT terminal speed

Ontel Corp., 3 Fairchild Ct., Plainview, NY 11803. (516) 822-7800. \$2285 (100 qty); 90 days.

A CRT terminal, the Model OP-1, contains three microprocessors which provide high speed input/output capabilities. The unit uses a central processor, a display microprocessor and an input/output microprocessor. With the central processor unit, the OP-1 can be programmed by the user for such typical applications as reservations, inventory, ticketing and many others. The system can also operate with various host computers. In less than 2 ms the display microprocessor can perform fast roll/scroll and full screen erase operations. Display functions such as video reversal, blinking and half intensity are program controlled. The input/output microprocessor simultaneously manages all data transfers between memory and input/output devices. All I/O operations are managed on a cycle steal basis. Additional features of the OP-1 are random access MOS memory expandable to 16,834 bytes: asynchronous, program controlled, communications up to 9600 bps; and 14-in. nonglare CRT. A programmable keyboard, arranged in four functional sections, generates unique codes to be read by the CPU.

CIRCLE NO. 308

PC-sized card generates graphics for Nova minis

Lexidata Corp., 807 Massachusetts Ave., Lexington, MA 02173. (617) 861-6134. From \$2595; 30 to 60 days.

Using a single PC Card, the Lexidata 200 generates a mixed display containing both graphic images and alphanumeric characters. The display is formed from a 256 × 240 dot matrix and is compatible with standard video monitors. Driver software is available for Data General's SOS, RTOS, and RDOS operating systems. This software is Fortran callable and provides character generation, vector generation, graphic display, and selective erase of any part of the display.

CIRCLE NO. 309

Portable terminal operates in auto



V-71

International Computer Products, 2925 Merrell Rd., Dallas, TX 75229. (214) 350-6951. \$1195 (qty); 60 to 90 days.

The V-71 transaction terminal can be vehicular mounted or portable, and operates from a 10-to-16-V power source. The unit captures data on cassette tape in computer format and saves it for later use at the computer site. Three separate entries are displayed simultaneously to minimize errors. Each cassette can hold about 6000 transactions.

CIRCLE NO. 310

Additions to PDP-8/A family use core or semi

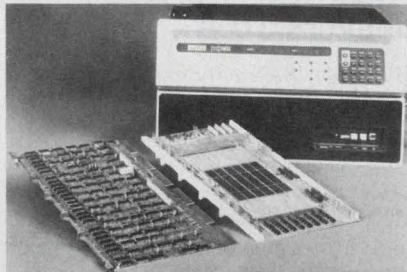

Digital Equipment Corp., 146 Main St., Maynard, MA 01754. (617) 897-5111. See text.

Two additions to the PDP-8/A series, the 8/A-200 and the 8/A-400, offer core or semi memory. The 8/A-200, a semiconductor memory machine, uses 4-k MOS chips, and is priced from \$1317 (50 qty). The 8/A-400, a core memory machine, is available with 8k or 16k core stacks and priced at \$1845 and \$2505, respectively (50 qty). The 8/A-200 uses the present PDP-8/A single board processor, 4-k RAMs and has battery backup. The 8/A-400 contains the same single-board processor as the 8/A-200; but, uses two new single-board core memories, either 8 k or 16 k. Maximum main memory size for the PDP-8/A is 32 k. Delivery of the 8/A-200 is scheduled for September, '75; the 8/A-400 for July, '75.

CIRCLE NO. 320

Digital recorder can operate at remote sites



Techtran Industries, 580 Jefferson Rd., Rochester, NY 14623. (716) 271-7953. \$760 (qty); 45 days.

A buffered digital cassette recorder, the Model 8410, provides storage for 145,000 characters per cassette; has switch selectable 110/300/1200/ and 2400 Baud speeds and allows remote control of all functions. A MOS buffer permits remote interrupt and character editing. The compact recorder can be used as an add-on storage peripheral, or as a communications terminal. It is plug-compatible with keyboard printers, CRT terminals, and other send/receive devices that have serial data interfaces. It is also capable of functioning as an unattended data collection terminal.

CIRCLE NO. 321

Computer graphics for ALPHA-16/LSI

Megatek, 1055 Shafler St., San Diego, CA 92106. (714) 224-2721. See text; 30 days.

A graphics display interface, designated the BP-732, is designed for Computer Automation's ALPHA-16/LSI series of minicomputers. The unit uses standard laboratory oscilloscopes or X-Y monitors as a graphics display. Self-contained semiconductor refresh memory, vector generators, and intensity control circuits provide flicker-free displays (at 50 Hz refresh rate) of points, vectors and alphanumeric characters. Memory may be expanded from 256 vectors/points to 1024 vectors/points. X-Y resolution is upgradable from 8 bits ($\pm 0.2\%$ F.S.) to 10 bits ($\pm 0.05\%$ F.S.). Prices range from \$1295 for the 256 vector/point, 8 bit model to \$2195 for the 1024 vector/point, 10-bit model. All models are compatible with the BP-731 X-Y Recorder Adapter for hard copy.

CIRCLE NO. 322

NEW BROADBAND ELECTRONIC ATTENUATOR

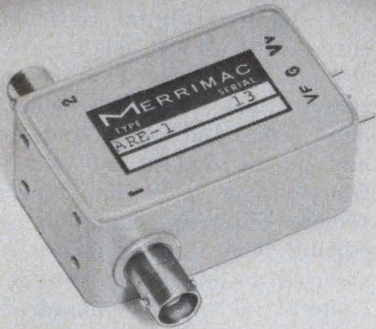

- Frequency range 2 MHz to 200 MHz
- Flat response
- Low distortion
- Custom versions available

The new Model ARE-1 electronic attenuator is designed for broadband signal level control applications in the frequency ranges from HF through VHF. Attenuation range 0 to 20 db with flatness ± 0.5 db. Other key specs include: maximum insertion loss 1.3 db, VSWR 1.6:1, 50 ohms impedance, switching time 50 microseconds, operating temperature range -20°C to $+85^{\circ}\text{C}$, and weight 4 ounces.

Contact Merrimac today for more details on the Model ARE-1 attenuator, including modifications to meet your specific requirements.

**MERRIMAC
INDUSTRIES
INCORPORATED**
41 FAIRFIELD PLACE, WEST CALDWELL, N. J. 07006
(201) 228-3890 • TWX 710-734-4314

U.S. EXPORT REPRESENTATIVE:

Dage Corporation, 203 324 3123

INTERNATIONAL SALES REPRESENTATIVES:

Brussels, Belgium — Eleutron, S.p.r.l., tel: 513 7384, tlx: 25437
Montreal, Canada — Mitec Electronics, Ltd., tel: 514 334 9140, twx: 610 421 3572
London, England — C. T. London Electronics Ltd., tel: 527 5641/3, tlx: 851 897488
Paris, France — Datron, tel: 808 02 60, tlx: 68135
Munich, Germany — Selectron, GmbH, tel: 591 053, tlx: 524506
Tel-Aviv, Israel — Dage Israel Ltd., tel: 415645/410988, tlx: 34424
Breda, Netherlands — Datron, B.V., tel: 41152, 51153, tlx: 54512
Stockholm, Sweden — Ajgers Electronic AB, tel: 08 88 03 20, tlx: 10526
Zurich, Switzerland — Invertag, SA, tel: 65 56 30, tlx: 52896

INTEGRATED CIRCUITS

8-k NMOS ROMs access in 225 ns

Nitron Corp., 10420 Bubb Rd., Cupertino, CA 95014. (408) 255-7550. \$18 (100); stock (NCM 6561).

A mask-programmable 8192-bit static ROM, the NCM 6560, uses NMOS fabrication to achieve typical access times of 225 ns, and 350 ns maximum. A preprogrammed version, the NCM6561, has six character conversion codes: ASCII to Hollerith, Selectric EBCDIC; Selectric to ASCII, Hollerith to ASCII and EBCDIC to ASCII. Both versions come in a 24-pin DIP, feature TTL compatibility and have a 1024×8 -bit organization. Also both are direct replacements for like-numbered Motorola circuits.

CIRCLE NO. 349

Negative regulator delivers 10 A

Motorola Semiconductor, P.O. Box 20924, Phoenix, AZ 85036. (602) 244-3466. \$14.25 (250 up); samples from stock.

Complementing the company's MPC1000 positive-voltage regulator, Motorola offers the MPC900 negative-voltage regulator. The output voltage of the new regulator can be adjusted over the range of -4 to -30 V dc; maximum input voltage is -35 V dc. Designed to deliver load currents up to 10 A without an external current-boost transistor, the MPC900 has an internal power dissipation capability of 100 W. With operation over a case-temperature range of 0 to 125 C and with an input voltage variation from -12 to -15 V dc, the circuit holds the output voltage (V_o) to within a maximum of 0.5% of the desired V_o . Over the same temperature range and with a load-current variation from 100 mA to 5 A, the output voltage doesn't vary more than 0.6% of V_o . Temperature coefficient of the output voltage is a maximum of 0.015% $V_o/^{\circ}\text{C}$, and circuit protection is provided by an adjustable overload circuit.

CIRCLE NO. 350

S-TTL IC raises speed, cuts power

Advanced Micro Devices, Inc., 901 Thompson Pl., Sunnyvale, CA 94086. (408) 732-2400. \$4.00 to \$28.31 (100).

A quad, two-input Schottky-TTL circuit—the Am25S09—can replace the 74S157 (quad multiplexer) and 74S175 (quad register). The new IC performs the same function with typical power dissipation of 375 mW for a 32% power savings. This dual port, 4-bit register accepts data from one of two 4-bit input fields and features a positive edge-triggered clock. Additionally, use of this unit can save 7.5 ns in the data-path propagation delay. The new circuit comes in a single 16-pin package.

CIRCLE NO. 354

1-k RAM access time reaches 30 ns

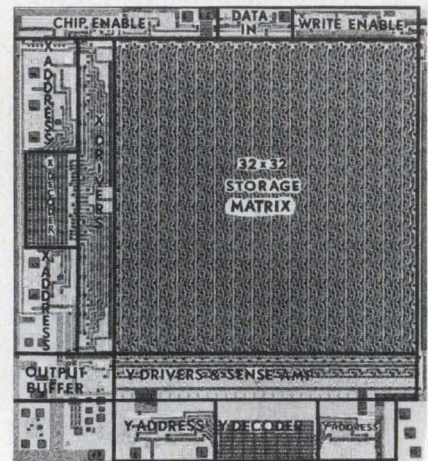

Signetics, 811 E. Arques Ave., Sunnyvale, CA 94086. (408) 739-7700. \$65.20 (sample quantities).

A 1024-bit bipolar RAM, using standard Schottky processing, achieves a typical access time of 30 ns, the fastest to date. The new RAM comes with either open-collector or three-state outputs—the 82S10 and 82S11, respectively. Packaged in a 16-pin DIP, the RAM features TTL-compatibility and single, 5-V supply operation. Use of a pnp structure on all inputs yields an input-current level of only 10 μA . Other features include a temperature range of 0 to 75 C, supply variation of $\pm 5\%$ and maximum supply current of 160 mA. Maximum access and cycle times are 45 ns for address access, and 50 ns for read or write cycles.

INQUIRE DIRECT

ECL FROM cuts turnaround

Motorola Semiconductor, P.O. Box 20924, Phoenix, AZ 85036. (602) 244-3466. \$39 (100-999).

The MCM10150AL, a 256 × 4-bit factory-programmed ROM (FROM), is said to fall midway between a field ROM and mask ROM in terms of cost and turnaround time. Total turnaround for the ECL FROM can be accomplished in weeks, rather than months. Programming is achieved by electrically opening metalization links on a wafer stocked at the factory; masks aren't used. The FROM has an address-input-to-data-output access of typically 20 ns and a temperature range of -30 to 85 C. A preprogrammed FROM, in the form of a 4-bit magnitude comparator—the MC10050-AL—is available as a standard example.

CIRCLE NO. 357

Calculator performs 286 conversions

Rockwell Microelectronic Device Div., P.O. Box 3669, Anaheim, CA 92803. (714) 632-3729.

With the Universal Conversion circuit, an MOS/LSI chip, it's possible to compute volume by multiplying meters by inches by millimeters and get the answer in cubic centimeters. The new chip—the A4521—performs 286 different standard conversions as well as five-function calculations. It has three memories and directly accesses area, volume and linear conversions from a 25-key keyboard. As a three-memory calculator, the A4521 circuit provides the basic four functions plus percentage with automatic markup and discount. Constants, chaining and repeat operations can be performed with all functions, and all calculations are algebraic. Powered from a single 15-V power supply, the A4521 circuit includes automatic display encoding and eight-segment parallel output. It is directly compatible with LED, fluorescent and gas-discharge displays. Keyboard decoding and debouncing are performed on the chip, which also has an internal oscillator/clock generator.

CIRCLE NO. 358

CRT ANSWERS!

Clinton has 177,649 ANSWERS for CRT applications.

Many of our customers are faced with unique design and engineering problems. To solve them, we have 177,649 pre-engineered CRT solutions. In addition, Clinton application engineers are experienced in developing Cathode Ray Tubes to fit your specific requirements providing high quality and optimum reliability.

From low profile, high resolution alpha-numeric displays to compact medical monitoring applications in quantities of 1 to 1,000,000, Clinton is a name you can rely on for quality, performance and personal attention.

Let us send you our brochure describing Clinton's facilities and capabilities. Contact our Sales Manager Carl Phillipps.

**CLINTON...
the ANSWER people
IN CRT'S.**

Stop and see us at Booth
No. 1308-1310
1975 National Computer
Conference and
Exposition May 19-22.

EE CLINTON ELECTRONICS CORPORATION

6701 Clinton Rd., Rockford, Ill. 61111 Phone 815-633-1444 Telex 257-484

Choose your bandwidth.... TAKE YOUR CHOICE!

120 MHz/5 mV

- Dual trace/Delaying sweep
- Lightweight: 19.5 lbs
- Bright 20 KV 8 x 10 cm display
- Low 45 Watt power consumption
- X - Y capability
- Easy to use delayed sweep

PM3260E \$ 1850.00



50 MHz/ 5 mV

- Dual trace/Delaying sweep
- Lightweight: 18.5 lbs.
- Bright 10 KV 8 x 10 cm display
- Low 23 Watt power consumption
- X - Y capability
- Easy to use delayed sweep

PM3240 \$ 1470.00



10 MHz/2 mV

- Dual beam to avoid chop/alternate problems
- Brilliant 10 KV 8 x 10 cm display
- Lightweight: 21 lbs.
- TV sync
- X - Y capability

PM3232 \$ 875.00

PM3233 \$ 925.00



FREE DIGITAL INSTRUMENT COURSE

In-depth information on digital circuits and the mathematical theory behind them. Number theory, Boolean algebra. The course progresses through digital block, data communication and control. This digital instrument course is yours **FREE**, if you allow one of our Sales Engineers to demonstrate Philips equipment to you. Ask our Field Engineer about your complimentary gift during your demonstration.

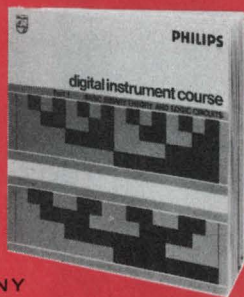

For further information, contact:
Philips Test & Measuring Instruments, Inc.
A NORTH AMERICAN PHILIPS COMPANY

400 Crossways Park Drive Woodbury, New York 11797
Telephone: (516) 921-8880 Twx: 510 221 2120

SPECIAL APPLICATIONS INFORMATION 'HOT LINE'
DIAL TOLL FREE NUMBER (800) 645-3043 NEW YORK STATE, CALL COLLECT (516) 921-8880

PHILIPS

INSTRUMENTATION

DPM delivers auxiliary output power

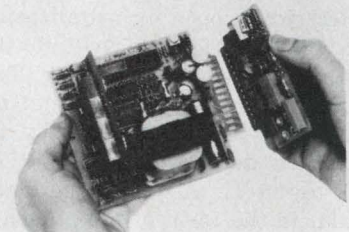

Digilin, Inc., 3521 W. Pacific, Burbank, CA 91505. (213) 846-1800. \$99 (100); stock to 4 wks.

Model 4332 is a 3-1/2-digit OEM DPM and power supply, which features monolithic circuitry and a two-year warranty. The supply provides ± 12 V dc at 10 mA and +5 V dc at 250 mA. Display is by 0.43-in. high seven-segment LED digits. The unit offers accuracy of 0.05%, stability of 0.005% 40-pA input bias current and 1000-m Ω input impedance (199.9 mV to 1.999 V ranges). Power dissipation is 2-1/2 W. Automatic zero and bipolar operation are standard. Panel cutout is 3.74 x 2.05 in.

CIRCLE NO. 326

Digital unit diagnoses phone-line problems

Wavetek, 9045 Balboa Ave., P. O. Box 651, San Diego, CA 92123. \$1395; 30 days.

Model 430 digital-transmission multimeter is a diagnostic tool for telephone communications that combines the functions of the frequency counter, noise and level test set, capacitance bridge and decade box with standard voltmeter functions. Pushbutton control and portable battery power are included. Signal level and noise are displayed digitally with built-in voice and program filters. Line capacitance, resistance and current are also measured quickly and accurately.

CIRCLE NO. 327

10-in. strip-chart unit uses 'no wear' pen

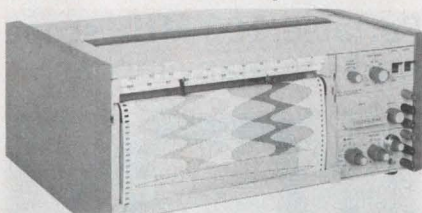

Gould Inc., Instrument Systems Division, 3631 Perkins Avenue, Cleveland, OH 44114. (216) 361-3315. \$1650 (2 channels); 90 days.

Model 110 10-in. strip-chart recorder is available with one or two pens and excels at long-term monitoring of low-frequency signals. An outstanding feature of the unit is its fs response time of 250 ms. The unit uses thermal writing to produce clear, blue traces on special paper that does not smudge from pressure or handling. The ceramic pen tip for each channel of the 110 is virtually wear free and has a lifetime guarantee.

CIRCLE NO. 328

Unit checks linear ICs for dc parameters



Teradyne, 183 Essex St., Boston, MA 02111. (617) 482-2700. \$11,900; 12-16 wks.

J149 linear circuit test instrument is intended primarily for incoming inspection and component evaluation of linear devices. The unit performs major dc parametric tests on a wide range of linear ICs, including voltage regulators, op amps, and comparators. Sequences can be repeated to test dual, triple and quad devices. Because test circuitry is divided among the mainframe, interchangeable programming boards and plug-in ROM modules, the J149 can be customized to test every device thoroughly.

CIRCLE NO. 329

The closest yet to the real

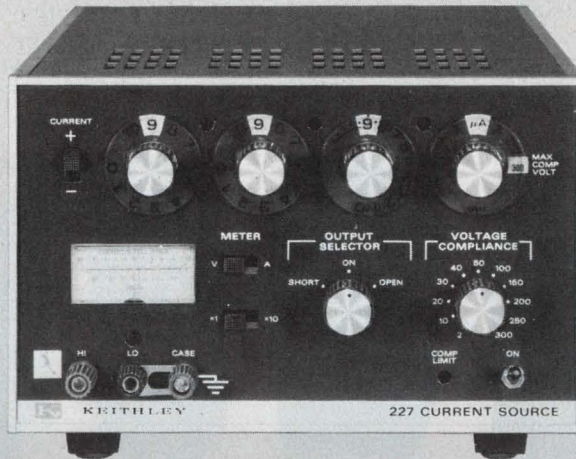

Keithley's new current source supplies up to 1.1 amps

The new Model 227 Current Source provides the high-power output needed for modern devices, components and materials. Currents to 1.1 ampere at up to 50 volts compliance and 110 milliamperes at up to 300 volts are easy for the 227.

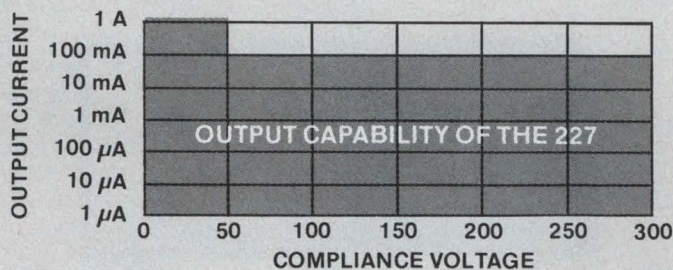

The 227 output is dependable, too. Excellent regulation of 0.005%, stability to 0.01% and low noise combine to assure high output resolution. All this is made possible by the modern technology incorporated into the design of this new source.

The true, bi-polar output of the Model 227 can be modulated, programmed, and even floated up to 500 volts off ground. A special programming option even allows the range and compliance limit to be remotely controlled.

There's more about the 227 that makes it an outstanding value at only \$925. Send for details now. Or phone (216) 248-0400.



**KEITHLEY
INSTRUMENTS**
U.S.A.: 28775 AURORA ROAD, CLEVELAND, OHIO 44139
EUROPE: 14, AVENUE VILLARDIN, 1009 PULLY, SUISSE

Staco switches stand up to the total test

Design features...Low total cost...Delivery

Check Stacoswitch's total cost...purchase price, installation cost, and maintenance expense...and you'll find it costs nothing extra to buy the finest. Essential design and performance features mean premium grade materials and construction for long dependable service life. Add to this finished goods inventory and expanding manufacturing capacity and you'll know why Stacoswitch's colorful lighted display pushbutton switches and indicators are your best buy. Choice of circuitry, switch action, display style, and mounting method to meet your specific application. Write today for catalog showing complete pushbutton switch line. When you think switch... think STACOSWITCH and save!

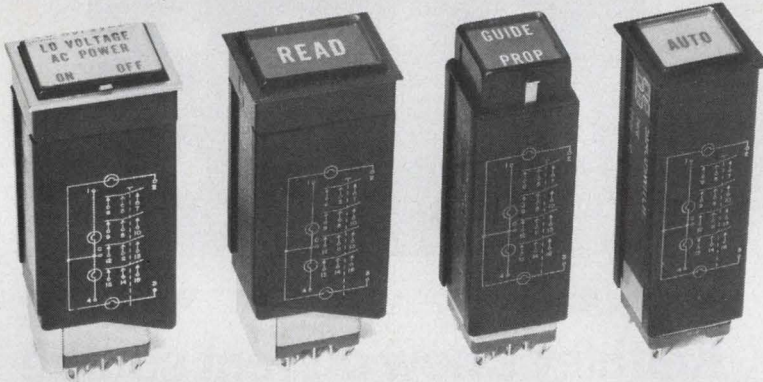

1139 BAKER STREET, COSTA MESA, CALIF. 92626
(714) 549-3041 TWX: 910/595-1507

Other STACO Company products: Fixed Ratio Transformers, STACO, INCORPORATED, Richmond, Indiana; Variable Transformers, STACO, INCORPORATED, Dayton, Ohio.

INFORMATION RETRIEVAL NUMBER 74

INSTRUMENTATION

Portable 100-MHz scope works in many modes

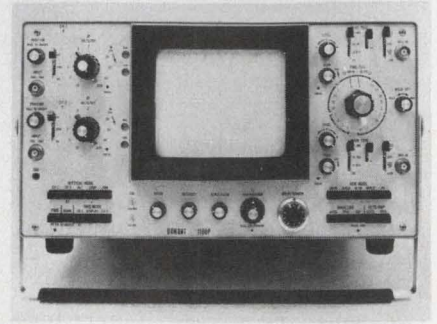

Dumont Oscilloscope Labs, Inc., 40 Fairfield Pl., West Caldwell, NJ 07006. (201) 575-8666. \$1895 w probes.

This portable, dual-channel scope, the Model 1100P, has a vertical sensitivity to 5 mV/cm, a dc-to-100-MHz frequency response and sweep speeds to 5 ns/cm. The instrument is designed to troubleshoot digital logic circuits. The scope's 100-MHz response is held across the entire 8 × 10-cm display from 0 to 55 C without degradation. The 1100P has a variety of operating modes: CH 1, CH 2, ALT, CHOP, ADD, MAIN, INT, DLYD, MIXED, and calibrated X-Y—each at the push of a button. The front panel has color-coded pushbuttons and panel areas to simplify operation. Pushbuttons have single functions which are selected only when the button is pressed.

CIRCLE NO. 330

3-digit DPM meets UL, CSA specs

Analogic, Audubon Rd., Wakefield, MA 01880. (617) 246-0300. \$70 (1000); 45 days.

AN2531 line powered, 3-digit DPM is intended for stringent environments. The unit includes a UL and CSA approvable, low-leakage power transformer, consumes less than 1 W of power and can be custom mounted in OEM, medical and other instrumentation. The unit converts a 0 to 999 mV fs input into a full 1000-count display (gas discharge) with 0.1% accuracy, and less than 30 ppm/°C range tempco, and ±15 μV/°C off-set tempco.

CIRCLE NO. 331

WORLD'S LIGHTWEIGHT CHAMP!

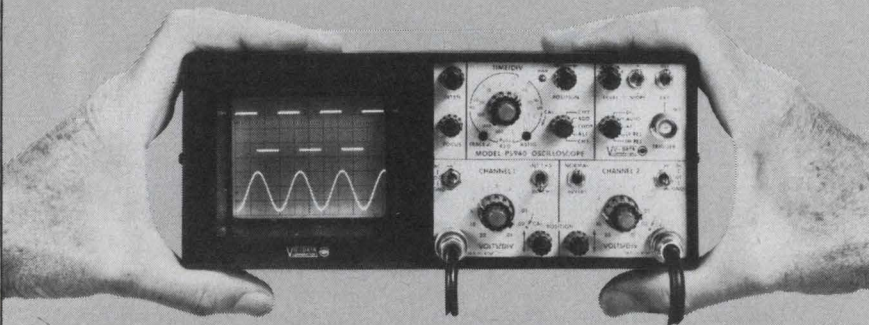

A 9½ pound, dual-trace 20 MHz scope that fits in a briefcase . . .

- Mini-portable Oscilloscope
- Battery, AC or DC powered
- DC - 20 MHz bandwidth
- Computerized triggering
- Delay line
- 10 mV/div sensitivity
- 21 sweep ranges to 100 nsec/div

If you're tired of working with the "Heavyweights," but still need a high performance portable scope that can handle your trouble-shooting needs, then consider Model PS940A. This dual-trace "mini-scope" provides all the basic features and quality of a sophisticated lab scope, yet its weight and size make it easy to carry to every job—at the plant or in the field. And it is simple to operate. Computerized triggering guarantees a stable CRT display at all times. Also, both traces can be vertically positioned in the DC coupled trigger mode without the need for trigger level readjustment.

AVAILABLE NOW FOR ONLY \$1145

INTERESTED? Call Hal Wardein at (714) 279-6572, or write to us at 7170 Convoy Court, San Diego, California 92111. For local ordering information, dial TOLL-FREE 800-645-9200; in N.Y. State call collect (516) 294-0990.

From a Leader in Mini-Portable Oscilloscopes



INFORMATION RETRIEVAL NUMBER 75

Automatic 'C' meter fits in hand

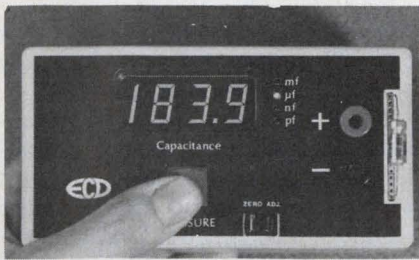

ECD Corp., 232 Broadway, Cambridge, MA 02139. (617) 492-5672. \$289; stock-4 wks.

Model 100 is a hand-held, battery-operated 3-1/2-digit autoranging capacitance meter. The meter measures from 200 pF to 200,000 μ F fs in 10 automatically selected ranges. Maximum resolution is 0.1 pF. Accuracy is 0.1% \pm count to 200 μ F, and 1% thereafter. Operation is by a single push-to-measure button.

CIRCLE NO. 332

Hand-held tester spots bad semiconductors



Hickok Electrical Instrument Co., 10514 Dupont Ave., Cleveland, OH 44108. (216) 541-8060. \$138: \$4 for charger; stock.

Model 215 semiconductor tester is a pocket-sized, self-contained test instrument capable of checking npns, pnps, FETs, diodes, SCRs and unijunctions. The unit instantly and automatically determines proper lead configuration and indicates with LED displays if the semiconductor is good or bad. If good, it further identifies which lead is the base (gate for FETs) and whether npn or pnp. Solid-state CMOS circuitry greatly extends the life of the two 9-V batteries that power the compact unit.

CIRCLE NO. 333

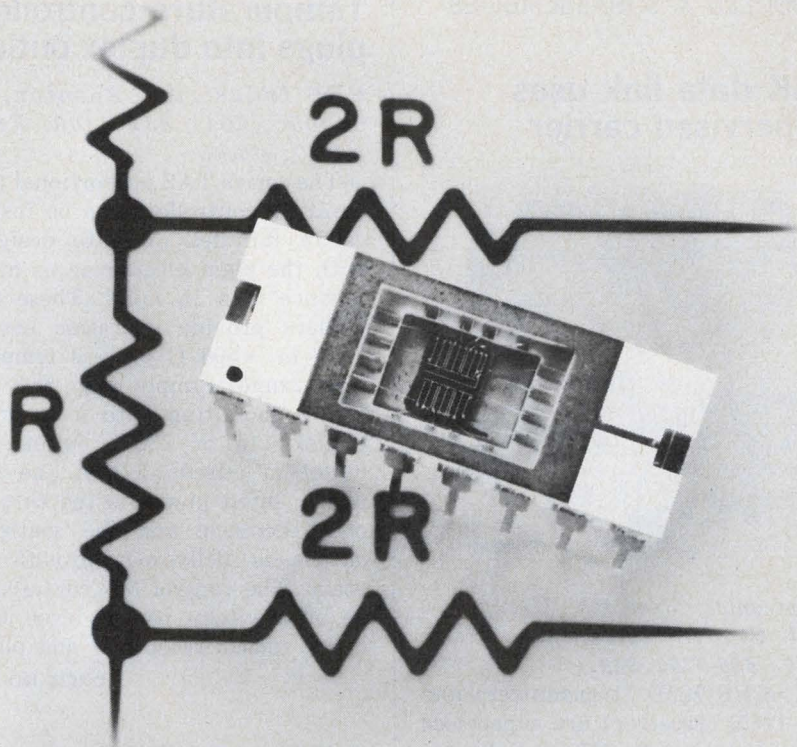

Precision Thin-Film Resistor Networks

Packaged precision thin-film networks are now available from Hybrid Systems. When you need a TCR of 50 PPM/ $^{\circ}$ C, absolute and 1 PPM/ $^{\circ}$ C, tracking, you'll find Hybrid Systems is priced competitive. And with our computer-automated laser-trimming facility, we routinely trim to ratios of 0.01%.

Evaluation units are available in six universal configurations.

For Fast Action, Call:
In USA: (617) 272-1522 (or TWX710-332-7584).
In Europe: Hybrid Systems GmbH, 61 Darmstadt,
Luisenplatz 4, Germany Tel. 6151-291595.

Hybrid Systems Corporation
Burlington, Massachusetts 01803

Hybrid Systems
CORPORATION

INFORMATION RETRIEVAL NUMBER 55

FSK data link uses supervised carrier

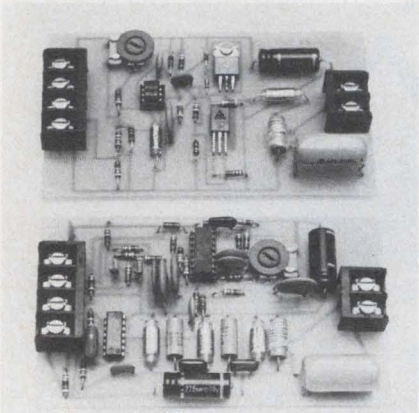

Electronics Research Group, 22 Mill St., Arlington, MA 02174. (617) 646-9760. \$59.

The ER-125D (transmitter) and ER-125E (receiver) are supervised carrier data links. These links use high frequency phone or ac single phase power lines to transmit and receive digital or analog data. The carrier-current data link consists of two 3 × 5 in. printed circuit cards, is available in eight channels, and all eight can be operated simultaneously on one installation. The transmitter input and receiver output (Schmitt type for chatter elimination) are TTL-compatible, the receiver output a binary duplicate of the transmitter input in locked operation. Power requirements are ac, single phase and +12 V dc for the transmitter, ac single phase and ±5 V for the receiver. The transmitter has one fine tune control; and the receiver one offset control.

CIRCLE NO. 334

Temperature controller plugs into duplex outlet

RFL Industries, Boonton, NJ 07005. (201) 334-3100. From \$98.50; stock.

The series TA2 proportional temperature controllers can be installed in minutes and are designed with the plant electrician or maintenance man in mind. These controllers provide operation over a -90 to +500 C process temperature range. Simply plug the controller mounting into a standard duplex 115 or 230-V outlet. The outlet is wired so that the controller input power is fed through one receptacle and the controller output is delivered through the other. The control box contains an on/off switch, power level indicator, sensor receptacle and plug.

CIRCLE NO. 335

Adjustable speed motor drive handles up to 5 hp

Industrial Electronic Controls, 509 Buckbee St., Rockford, IL 61101. (815) 963-8988. From \$525; 10 to 12 wk.

The Models 2572-1, -3, and -5 are adjustable frequency ac motor drives. They handle 1, 3 and 5 hp motors, respectively. Input is 230 V ac three-phase power at a constant frequency. The output of the drive is 0 to 230 V ac, 6 to 120 Hz. The drive is current-limited, has short-circuit protection and input/output fuses. Full rated torque is delivered over a 10:1 speed range and speed regulation is ±2%. The 2572 drive is housed in a 14 × 16 × 6 in. cabinet.

CIRCLE NO. 336

Interval timers come in wide delay variations

Syracuse Electronics, P.O. Box 566, Syracuse, NY 13201. (315) 488-4915. Under \$10; 8 wk.

The SDS series timers are available in fixed and remote adjustable delay ranges with a lower unit of 0.1 s and an upper limit as high as 480 s. The timer is available for inputs of any value from 24 to 230 V ac or from 24 to 110 V dc. The units have a reset time of 50 ns during and after timing. Maximum power consumption is 2 W. Output rating is 1 A ac and 100 mA dc. The SDS timers will operate according to specs at temperatures ranging from -10 to +60 C.

CIRCLE NO. 337

Telephone tone modules form central office

Kinetic Technology, 3393 De La Cruz Blvd., Santa Clara, CA 95050. (408) 296-9305. \$331 set (100 up).

A series of 14 thick film hybrid modules performs together as a central office telephone tone receiver. Space savings of 75% are obtained over previously available passive filter versions. All telephone system requirements are met in the receiver, including twist, dial tone rejection, speech immunity, fast pulsing and rejection of nonlegitimate tones. Voltage requirements are ±12 and +5 V. The modules are available in sets for installation in customer's circuit boards or completely installed and tested on a plug-in PC card. Outputs are directly compatible with TTL/CMOS logic.

CIRCLE NO. 338



ANALOG
GET THE BARE FACTS ON THE A-843 VOLTAGE TO FREQUENCY CONVERTER. STREAKS YOUR SYSTEM AT 0.1MHZ IN A STRAIGHT LINE, ±0.01%. NEAT LITTLE 1½×1½×3 PACKAGE. RUN OUT AND GET ONE.

intech INCORPORATED
(408) 244-0500
1220 COLEMAN, SANTA CLARA CA 95050

Tone receiver/xmitter operates over phone line

Acco, Datamaster Div., 929 Connecticut Ave., Bridgeport, CT 06602. (203) 225-2511. Stock to 8 wk.

The AR-4010 tone receiver and AT-4010 tone transmitter detect and transmit an amplitude modulated signal used as command or control information. Transmitter input may be either a voltage or contact closure; receiver output either closes a contact, produces a voltage, or passes current through an opto-isolator. Both the receiver and transmitter can be supplied for operation from 350 to 2820 Hz over a telephone line or other transmission medium. Both can be used in conjunction with other receivers and transmitters, each on a different frequency, to perform many functions on a single transmission link. Design features include LEDs for indication of correct signal operation and CMOS logic for low power consumption. The receiver and transmitter have a maximum reception or keying speed of up to 42 Hz, and have battery back-up to assure uninterrupted operation.

CIRCLE NO. 451

Hybrid controller handles up to 3000 W

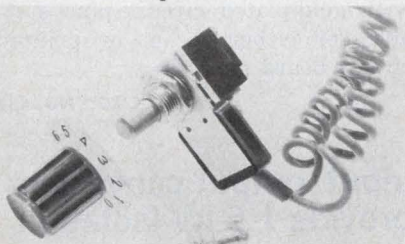

Electramation, 866 E. 17th St., Suite 300, Santa Ana, CA 92701. (714) 541-4434. \$10 (lge. qty.); stock to 4 wk.

A hybrid, thick-film circuit, the Solid-Stat, can control ac voltages from 0 to 240. The unit is available in 5, 10 and 15 A, 120 or 240 V ac versions. The molded package, void free passivation and high thermal conductivity results in a reliable, trouble-free unit, capable of handling up to 3000 W. The unit is completely self-contained and requires no additional components for operation. The Solid-Stat may be operated at full rated current, with no derating, up to 70 C.

CIRCLE NO. 452

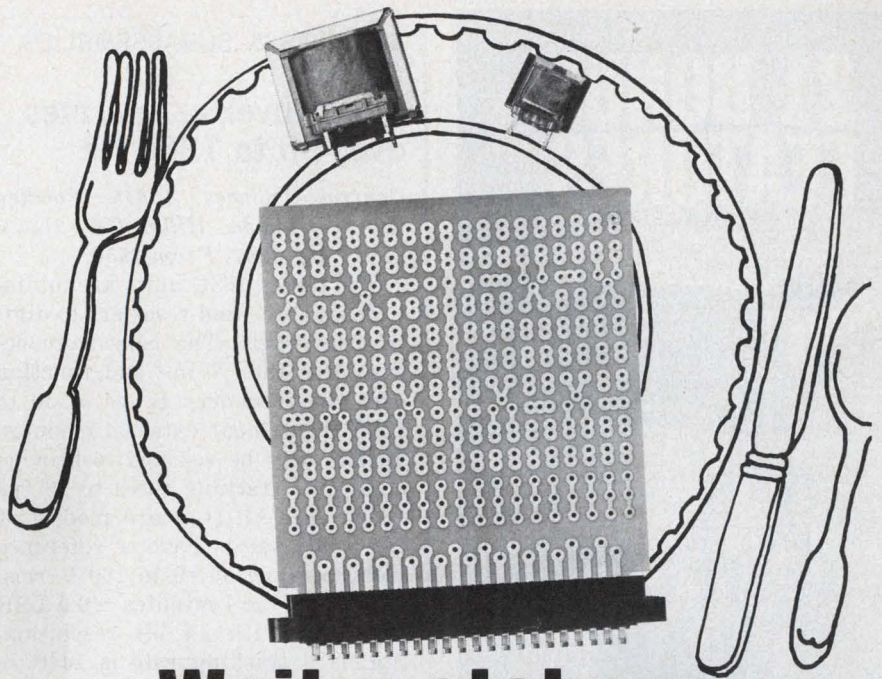

Wait waiters special for busy engineers

If you're interested in wait reduction, we urge you to order Triad's combination plate—plug-in transformers, circuit cards and mating connectors—from your industrial electronic distributor. Triad not only gives you more transformers and inductors to plug in, but a versatile line of integrated and universal circuit cards to plug into. And—to save you a search for the applicable connector, you need only put a "CO" prefix ahead of the card number to get the right Winchester connector in the same package with the card—ready for you to put together.

Triad has a standard series of plug-in telephone coupling transformers to interconnect remote data entry and display terminals to computers over voice grade telephone lines. Triad also makes many standard plug-in power transformers for transistorized control and instrumentation with single and dual primaries. Secondaries may be connected in series or parallel to obtain a wide range of voltage and ampere combinations.

Get a catalog from your distributor. Or write Triad Distributor Services, 305 North Briant Street, Huntington, Indiana 46750.



Voltage Stabilizer Transformers



Commercial Grade Powers and Audios

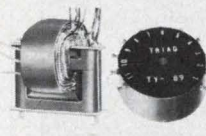

Transistor Power Supply Transformers

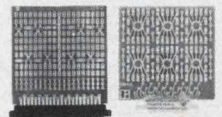

Integrated Circuit Cards



TRIAD-UTRAD
Litton Distributor Services

INFORMATION RETRIEVAL NUMBER 76

21 BONUS FEATURES



MODEL 2003

WITH NEWPORT'S NEW 4 1/2 DIGIT DPVM

- 1 \$139.00*
 - 2 13 mm (1/2") LED DISPLAY
 - 3 10 μ V RESOLUTION
 - 4 AUTO ZERO
 - 5 PARALLEL BCD OUTPUT
 - 6 VOLTAGE RATIO MEASUREMENTS
 - 7 120 dB CMR UP TO 500V
 - 8 2 YEAR WARRANTY
 - 9 FOUR FULL SCALE RANGES
 - 10 AUTO POLARITY \pm 19999 COUNTS
 - 11 FRONT PANEL F.S. ADJUST
 - 12 >20,000 HOURS M.T.B.F.
 - 13 <2 μ A INPUT BIAS CURRENT
 - 14 OVERLOAD INDICATION
 - 15 AVERAGE VALUE DUAL SLOPE INTEGRATION
 - 16 1000 M Ω INPUT IMPEDANCE (.2 & 2V RNGS.)
 - 17 OVERVOLTAGE PROTECTION
 - 18 SELECTABLE DECIMAL POINTS
 - 19 5VDC @ 50mA OUTPUT AVAILABLE
 - 20 HIGH LINE NOISE REJECTION
 - 21 UL RECOGNIZED MATERIALS USED.
- (Companion 3 1/2 digit Model 203 \$81.00)*

*quantities of 100

For complete data, call or write: Newport Laboratories, Inc., 630 East Young St., Santa Ana, Calif. 92705. For immediate response, call collect (714) 540-4686

NEWPORT

MODULES & SUBASSEMBLIES

S/d converter operates over 50 to 1200 Hz

Control Sciences, 10315 Woodley Ave., Granada Hills, CA 91344. (213) 342-3067. From \$550.

The series 168C units are miniature synchro (and resolver) to digital converters. The converters occupy less than 7 in.³ and function over the frequency range of 50 to 1200 Hz without external modules. Models may be selected to provide error-free tracking rates to 10 rps (3600°/s). All standard models of the 168C series have a reference voltage range of 10 to 130 V rms. Accuracy is \pm 4 minutes \pm 0.9 LSB at 25 C, with 14 bit resolution. Standard tracking rate is 1440°/s (3600°/s optional).

CIRCLE NO. 339

Temperature controllers operate over wide span

Honeywell, Honeywell Plaza, Minneapolis, MN 55408. (612) 870-5200. \$140 up; stock to 6 wk.

Models W927A, B and C solid-state controllers are designed for computer room air conditioners and have automatic changeover from heating to cooling. They are single-input devices that operate over -40 to +150 F. A secondary sensor is not required in computer room applications because the rapid air circulation eliminates the need for reset. The units are controlled by the company's T7047 space thermostat or a T7022A1010 return-air thermostat. The W927D, E and F models are single or dual temperature-input step controllers. They are directly controlled by a space or return-air thermostat. The dual-input feature allows the use of a secondary sensor located in the discharge air. This sensor acts as a heat anticipator and provides the proper cycling rate for good temperature control. The W927G, H and J models are also single or dual temperature-input step controllers. The primary sensor is located in the boiler discharge water or discharge air duct. The secondary sensor—located outdoors—resets the discharge temperature as the outdoor temperature changes to save energy.

CIRCLE NO. 340

Log ratio modules have max error of \pm 10 mV

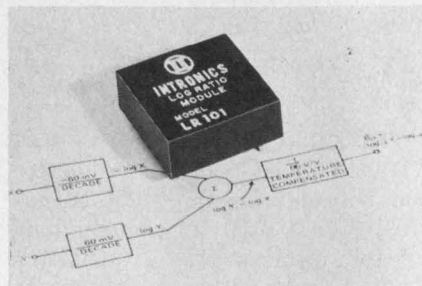

Intronics, 57 Chapel St., Newton, MA 02158. (617) 332-7350. LR101: \$55, LR102: \$70 (1-9); 4 wk.

The LR101 and LR102 are modular log ratio operators that produce an output voltage proportional to the ratio of two positive input voltages. For input signals from +10 mV to +10 V, the total output error is only \pm 15 mV (LR101) or \pm 10 mV (LR102). Internal temperature compensation provides an offset temperature drift of only 100 μ V/°C over a 0 to 70 C temperature range. The scale factor is set for an output of 1 V/decade, so that an input ratio of 1000:1 produces a full scale positive output of 3 V, and an input ratio of 1:1000 produces a full scale negative output of -3 V. Output bandwidth is 20 kHz for 10 V input signals. The modules are housed in 1.2 x 1.2 x 0.6 in. epoxy packages with gold-plated circuit pins suitable for either socket or printed circuit board mounting.

CIRCLE NO. 457

Input/output converters provide 1.5-kV isolation

Teledyne Relays, 3155 W. El Segundo Blvd., Hawthorne, CA 90250. (213) 973-4545. From \$9.40 (1000-up); stock to 6 wk.

The 675 series of input/output converter modules includes a full line of ac and dc input and output units. All versions offer 1500 V rms optical isolation to protect logic lines from ac or dc power circuits. Ac output converters use zero-voltage-switching for noise reduction and have high dv/dt ratings to prevent misfires in industrial control environments. The low profile PC configuration allows both economies and great flexibility (including interchangeability) in input/output interface circuitry.

CIRCLE NO. 458

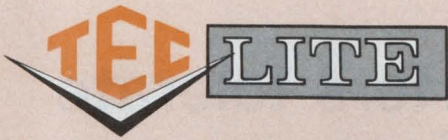

LOW-COST LED DIGITAL READOUTS IN RED, ORANGE, YELLOW OR GREEN

Solid State Modules Come Ready to Install and Operate — Include Decoder/Driver and all Circuitry Needed to Hook up to Your System

- Standard 0-9 plus overflow, with character heights of 0.30" and 0.40" — and both sizes at the same low price!
- Accept BCD input code
- Compatible with TTL
- Optional bezel with choice of 5 filters

And Immediate Delivery!

DISTRIBUTORS

Audio Electronics, Inc., Canada	(416) 495-0720
Bodelle Co., Inc., Chicago	(312) 323-9670
Bordewick Co., New England	(617) 659-4915
Century Aero Corp., So. California	(213) 772-1166
Peerless Radio Corp., Florida	(305) 566-5966
Ratel Electronics, No. California	(415) 965-2010

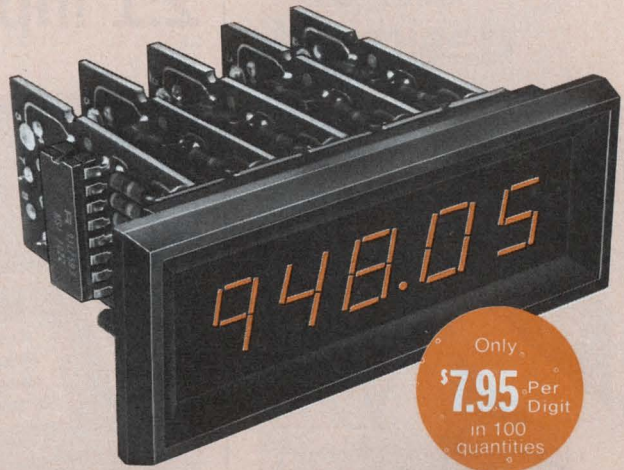

Only
\$7.95 Per Digit
in 100 quantities

0.30" High: MDA-6151 (green), MDA-6171 (red),
MDA-6181 (yellow), MDA-6191 (orange)
0.40" High: MDA-7151 (green), MDA-7171 (red)
MDA-7181 (yellow), MDA-7191 (orange)



TEC, Incorporated • 9800 NORTH ORACLE ROAD • TUCSON, AZ USA 85704 • (602) 297-1111 • TWX 910-952-1377

INFORMATION RETRIEVAL NUMBER 64

From the people at Bodine and Bodine Distributors

New PM drive systems

BODINE
ELECTRIC
COMPANY



1/8 thru 1/4 HP systems

Type DPM permanent magnet SCR adjustable speed/torque drive systems, for demanding applications. Available from stock.

Built for rugged, long term use—controls feature circuitry with wide degree of flexibility for end-use convenience. Chassis-type controls adaptable to any type sub-system.

Our proven single source systems approach—Bodine designs and manufactures both the control and drive units. Results: Perfect matching of controls with motors or gearmotors. You get high performance—more reliability.

Get the facts on Bodine DPM Control Systems.

Bodine Electric Company, 2528 W. Bradley Place, Chicago, IL 60618

INFORMATION RETRIEVAL NUMBER 65

ELECTRONIC DESIGN 8, April 12, 1975

LOW-COST SENSOR ... offers efficiency



Send for complete catalog

Electro Corp., 1845 57th St.,
Sarasota, Fla. 33580. (813) 355-8411
Less than \$2.00 in quantity: Stock

Model 3022 Magnetic Sensor with 7/16-20-UNF-2A plastic threads provides a minimum of 20V, peak-to-peak output at 1,000 inches-per-second. Sensor is ideal for large volume OEM applications where low-cost is a consideration. Two 18" PVC lead wires are provided.



YES... WE'VE BEEN BUSY!

This honey of a new product is but one of many — look for more in the New Product Sections of your favorite publications.

INFORMATION RETRIEVAL NUMBER 66

dependable power

custom designed

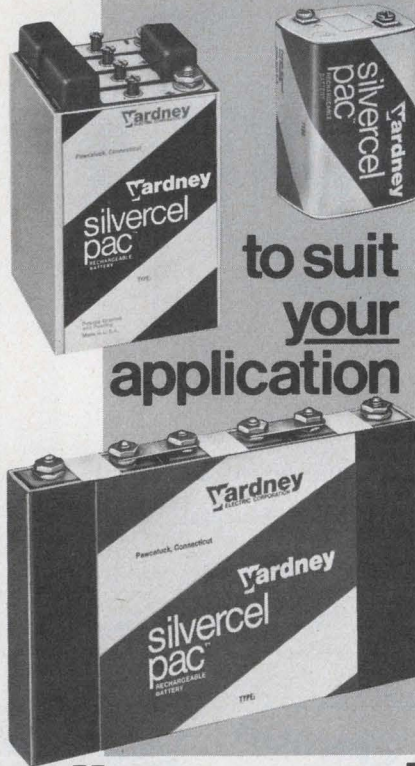

to suit your application

silvercel[®] by yardney

Silvercel rechargeable batteries pack the most useable power into the smallest and lightest weight modular package available today. In fact, this compact, rechargeable power source delivers 3 to 4 times the energy of common rechargeable batteries and does it with flat, non-tapering discharge voltage characteristics.

Silvercel batteries have been custom designed as essential components in aircraft, missiles, torpedoes, submarines, medical equipment, communications equipment and many other applications where a portable power source is required.

When it comes to dependability and performance, Silvercel produces. And if, by chance, one of our standard sizes doesn't suit your application, we'll design a battery for you. Silvercel is really all you have to know in batteries.

Yardney

ELECTRIC CORPORATION

82 MECHANIC STREET,
PAWCATUCK, CONNECTICUT 02891

INFORMATION RETRIEVAL NUMBER 63

POWER SOURCES

Dc/dc converters tolerate 2:1 input-voltage swing

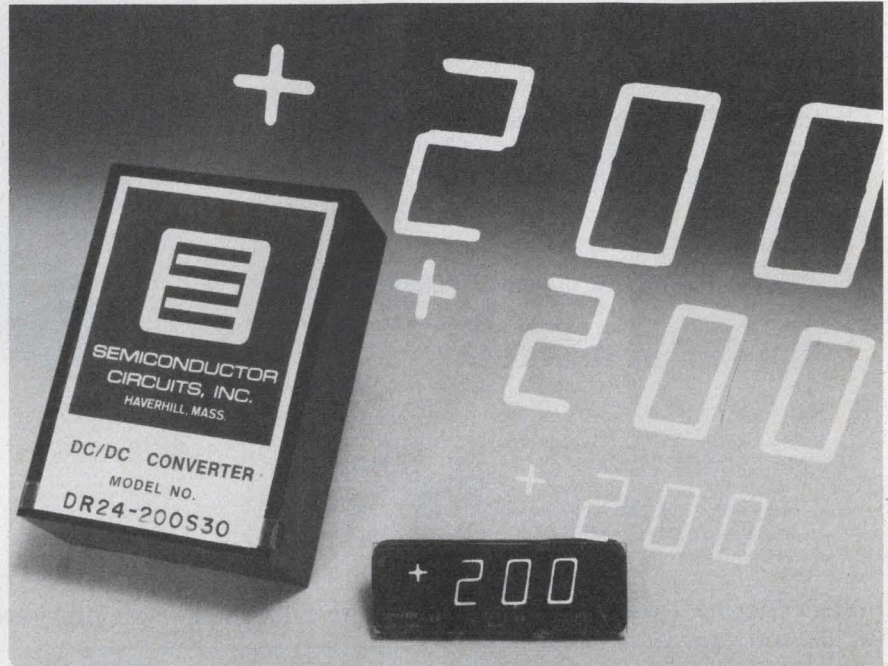

Semiconductor Circuits, 306 River St., Haverhill, MA 01830. (617) 373-9104. See text; stock to 3 wks.

Dc/dc converters generally don't accept too much variation in input voltage. But two new encapsulated series of supplies from Semiconductor Circuits tolerate a 2:1 span in input. The DR and DC series—specifically aimed at plasma digital displays—deliver either 200 or 250 V at 30 mA.

For the DR series, inputs can range from 9 to 18 V or 18 to 36 V, depending on the model. Input for the DC covers 35 to 70 V.

Apparently the Semiconductor Circuits units are intended to compete with the 900 series from Endicott Coil Co.—units that convert 5, 9, 12 or 15 V to a nominal 250 V at 30 mA. (The 900 replaces Endicott's older 800 series.) Input variation for the unregulated 900 is limited to a maximum of $\pm 10\%$ or $\pm 4\%$ to maintain the units' specifications.

If you need the input regulation (2% line and load) provided by the Semiconductor Circuits units, you'll have to pay extra for it: The DR series sells for \$45.95 to \$49.95 (1-9) whereas the Endicott

900 sells for \$26.60 in the same quantities. Regulators also need room, so the DR fits into a $2.5 \times 3.5 \times 1.25$ -in. case, while the 900 squeezes into a smaller $2 \times 2.5 \times 1.12$ in.

One thing to guard against with gas-discharge readouts is power-supply ripple, which raises or lowers the instantaneous nominal voltage. If the excitation voltage drops, you can lose information; if it goes too high, the display can be damaged or its life shortened. So check the readout vendor's ripple spec. In the Endicott units, ripple is listed as 2.5 V pk-pk max; for the Semiconductor Circuits units, expect 7 mV rms.

The price difference between the competing units buys you more than regulation, however. The DR and DC are short-circuit-protected and operate over -25 to 71 C with no derating. The 900 can withstand "momentary" shorts and has a standard range of 0 to 70 C with no derating.

Semiconductor Circuits

CIRCLE NO. 301

Endicott Coil

CIRCLE NO. 302

Regulator holds line to $\pm 1\%$ variations

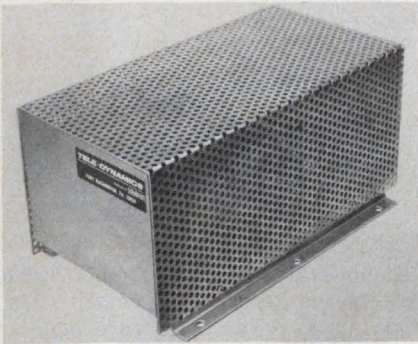

Tele-Dynamics, 526 Virginia Dr., Fort Washington, PA 19034. (215) 643-3900. \$194 (500 VA); stock.

The LR series Varax line conditioner is offered in 500 and 1500-VA models for American, European, and Japanese voltages. It provides $\pm 1\%$ true-rms regulation of both line and load over a broad input range (90 to 125 V for the 115-V models) with less than 5% distortion. The enclosure is designed for either wall or panel mounting. It is insensitive to line-frequency changes, has closed-loop feedback for better regulation than ferresonant devices, and incorporates a $\pm 3\%$ output adjustment as a standard feature.

CIRCLE NO. 453

OEM units offered for TTL, CMOS systems

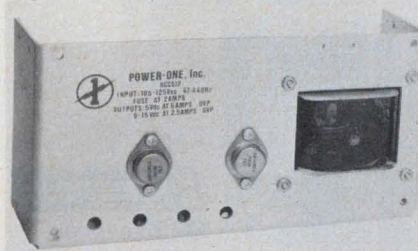

Power-One, Inc., 531 Dawson Dr., Camarillo, CA 93010. (805) 484-2806. HBB512: \$54.95; HCC512: \$86.95; stock.

Two new models of OEM dc power supplies are specially designed for small systems using TTL/DTL and CMOS. Each model features a 5-V output with ovp and a separate 9-to-15-V adjustable output. Line/load regulation is 0.02% and current foldback is built-in. These units are full-rated to 50 C. Output of Model HBB512 is 5 V at 3 A and 9 to 15 V at 1.25 A; that of Model HCC512 is 5 V at 6 A and 9 to 15 V at 2.5 A.

CIRCLE NO. 454

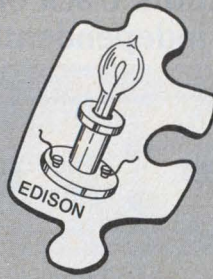

LONG RANGE
LASER
COMMUNICATIONS

MULTI-
CHANNEL
VOICE

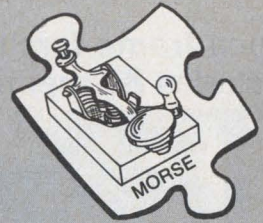

HIGH SPEED
DATA
TRANSMISSION

we've got it all together.



- 1.5 mb/s DATA RATES
- LOW COST
- EASY, RAPID INSTALLATION
- NO FCC LICENSE REQUIRED

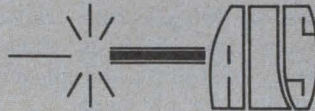

AMERICAN LASER SYSTEMS, INC.

SANTA BARBARA, CALIFORNIA
PHONE (805) 967-0423

106 JAMES FOWLER ROAD • SANTA BARBARA AIRPORT • GOLETA, CA. 93017

Representative Inquiries Invited

INFORMATION RETRIEVAL NUMBER 58

think small . . . with sub-miniature ceramic capacitors



Thick film hybrid design engineers can choose sub-miniature single and multi-layer ceramic chip capacitors with the widest range in capacitances, sizes, temperature characteristics and terminations in the industry from Centre Engineering.

In frequency critical areas requiring accuracy and stability, consider Centre Engineering's NPO type chip capacitors. Applications

requiring less stringent specifications Centre Engineering W5R and Z5U chip capacitors are economy savers.

Single layer and multi-layer ceramic chip capacitors, as small as, .080 x .050 x .55T up to .460 x .420 x .65T with extremely high capacitance to volume ratios are ultra-reliable.

If you are thinking small . . . write for our catalogue.

 CENTRE ENGINEERING

2820 E. COLLEGE AVE., STATE COLLEGE, PA 16801
814-237-0321 • TWX 510-691-2634

INFORMATION RETRIEVAL NUMBER 59

Open-frame family includes 88 members

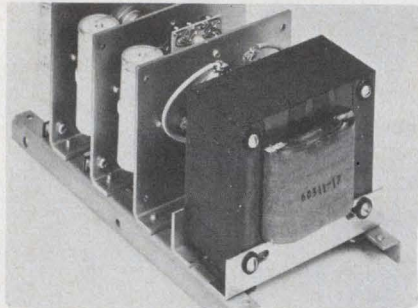

Deltron, Inc., Wissahickon Ave., North Wales, PA 19454. (215) 699-9261. \$33-\$199 (25).

"Lomni" series open frame power supplies provide 88 new models with nominal voltage ratings of 5 to 28 V and current ratings from 1.2 to 38.5 A, maximum power of 400 W. The 88 new models have regulation of 0.01%, ripple and noise of 0.01%, and use an integrated circuit regulation system for good thermal and transient performance.

CIRCLE NO. 343

Dual outputs track or operate independently



Grumil Corp., 4626 Idlewilde Lane S.E., Albuquerque, NM 87108. (505) 265-2320. \$157; stock.

The GM412 dual-output lab power supply is a constant-voltage, current-limited instrument rated at 20 V dc and 600 mA for both positive and negative supplies. Output circuitry is protected against overload, as well as positive and negative external forcing, within the limits of ± 20 V and ± 600 mA. Three selectable meter ranges are provided. Characteristics include 0.01% line regulation, 2-mV load regulation (NL-FL), ripple and noise of 500 μ V rms, transient recovery time of 50 μ s, tracking accuracy of 0.01%, and unconditional stability for all loads.

CIRCLE NO. 344

Dc/dc converters work at 75% efficiency

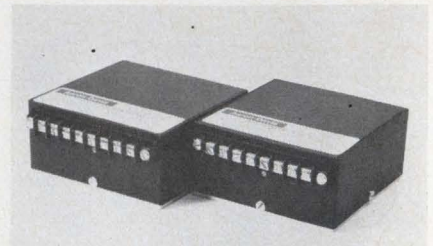

Aaron-Davis Co., Inc., 1720-22nd St., Santa Monica, CA 90404. (213) 829-1834. \$175; stock to 2 wks.

The G4-25 Series dc/dc converter operates from conventional 24-V battery sources. 28 and 48-V inputs are optional. Efficiencies go up to 75%. The 25-W supply measures 4 x 4 x 2 in. Regulation is 0.5% for line and 2.0% for load. Ripple deviation is less than 0.5% of the output voltage. The converter is conduction cooled and operates over a temperature range of -20 to +71 C measured at the mounting base. Six standard models provide outputs of 5, 6, 12, 15, 24 and 28 V.

CIRCLE NO. 345

Portable Digital Multimeter at an Analog Price



MODEL 280
\$99⁹⁵

Enjoy the benefits of auto-polarity digital read-out plus full overload protection and high-low power ohms for accurate tests in solid-state circuits.

Accuracy better than analog VOM's!

22 RANGES

Reads in decades: AC and DC volts and mA, 1-1000; ohms, 100-10 meg. Resolution: 1mV, 1mA, 0.1ohm.

Accuracy: DC typically $\pm 1\%$ F.S.; AC and ohms typically $\pm 2\%$ F.S. except $\pm 2.5\%$ on highest range. Uses "C" cells. Optional AC adapter/charger.

In stock at your local distributor

B&K PRECISION

PRODUCTS OF DYNASCAN
1801 W. Belle Plaine Avenue Chicago, IL 60613

INFORMATION RETRIEVAL NUMBER 67

Automatic transistor tester works in-circuit when others can't



B&K PRECISION
520 Dynapeak™
\$150.00

TESTS IN ONLY 9 SECONDS Tests diodes, SCR's and unijunctions, too. Avoids time wasting unsoldering of good transistors that tested bad in circuit and then good out-of-circuit because of erroneous testing. B&K-Precision 520 Dynapeak™ even tests automatically in-circuit with shunts of 10 ohms or 50 mfd. Random lead connection; turn the switch—the rest is automatic: Pulsating audio tone and LED indicates good device; PNP/NPN, Ge/Si shown by LED. No-charts leakage tests. Tests transistor action, not just junction or diode characteristics. Write today!

B&K PRECISION

PRODUCTS OF DYNASCAN
1801 W. Belle Plaine Avenue • Chicago, IL 60613

INFORMATION RETRIEVAL NUMBER 68

Five 150-W switchers join modular line

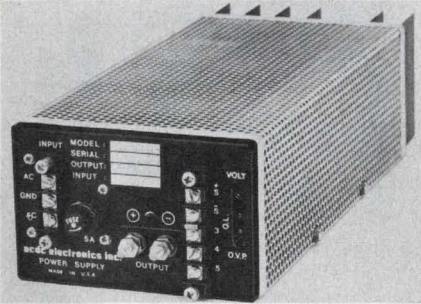

ACDC Electronics, Oceanside Industrial Center, Oceanside, CA 92054. (714) 757-1880. \$275; 2-4 wks.

Five new 150-W switching-type power supplies have been introduced by the company. Ranging from 5 V at 30 A to 24 V at 7 A, these 20-kHz inaudible switchers operate from a selectable input of 115/220 to 230 V ac, (100 V ac also available) 47 to 63 Hz with 70% to 80% efficiency and 0.1% regulation. Overvoltage and overload protection on this JP Series is standard and radiated and conducted EMI is minimized by shielding and filtering. For systems applications, the output may be turned off by a single contact closure or TTL gate output. JP Series power supplies may be paralleled for high current requirements. The units weigh only 8 lb.

CIRCLE NO. 346

Bench supply gives triple outputs

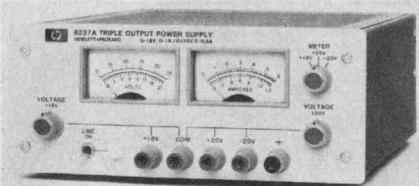

Hewlett-Packard, 1501 Page Mill Rd., Palo Alto, CA 94304. (415) 493-1501. \$325; 2 wk.

This compact three-in-one dc power supply, the 6237A, delivers an output of 0 to 18 V at up to 1 A and plus or minus outputs from 0 to 20 V, each at 0.5 A. The 0 to +20 V and 0 to -20 V outputs track one another within 1%. They can also be used to obtain a single 0-to-40-V, 0.5-A current. Regulation is 0.01% +2 mV, with ripple and noise of 0.35 mV rms/1.5 mV pk-pk.

CIRCLE NO. 347

BUILD & TEST CIRCUITS AS FAST AS YOU THINK!

NOW IN KITS OR WITH POWER!

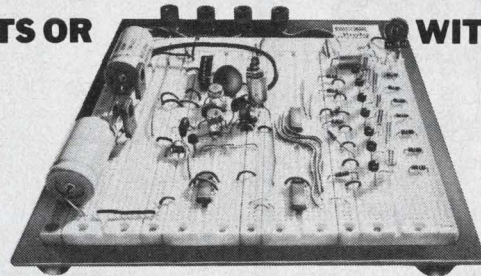

NO SOLDERING OR PATCH CORDS!

Six new Continental Specialties' PROTO BOARDS let you make all circuit and power interconnections with common #22 AWG solid hook-up wire, while power distribution buses make wiring a snap. Aluminum base plates (except on kits) offer solid work surface for perfect ground plane. Rubber feet prevent scratching. Each Proto Board features one or more 5-way binding posts to tie into system or power supply ground. All are compatible with ICs (digital or linear), in T05s, DIP packs and discrete components. Each, except kits, is completely assembled, ready to use.

Proto Board Model No.	14 pin DIP Capacity	Size (L"x W")	Price (U.S. only)	Add for Ship/Handling
100(Kit)	10	4.5x6.0	\$19.95	\$1.50
101	10	5.8x4.5	29.95	2.00
102	12	7.0x4.5	39.95	2.00
103	24	9.0x6.0	59.95	2.50
104	32	9.5x8.0	79.95	2.50
203 (+5V @ 1 Amp)	24	6.6x9.75x3.25	75.00	2.50

Foreign orders add 15%.

Order today off-the-shelf from CSC or local distributor. Charge: BAC, MC, AX. Write for free catalog. Free English/Metric Slide Rule with each order. Dealer inquiries invited.

Continental Specialties Corporation

Box 1942, New Haven, CT 06509 • phone 203/624-3103

W. Coast Office: Box 7809, S. Francisco, CA 94119 415/383-4207



Canada: Available thru Len Finkler Ltd., Ontario

INFORMATION RETRIEVAL NUMBER 90

WHAT PRICE STABILITY?

Tracor Model 308-A Rubidium Frequency Standard. \$6,250.

Atomic accuracy at near crystal prices. Utilizes stable quartz crystal oscillator whose frequency is controlled by atomic resonance of rubidium 87. Low cost, high reliability, modular construction.

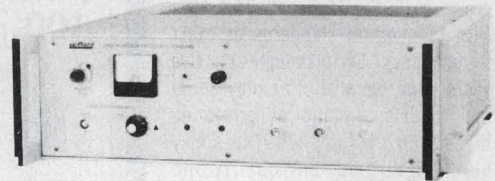

Tracor Model 304-D Rubidium Frequency Standard. \$7,650.

For general lab and field use. Almost entirely unaffected by environmental factors. Provides stable, accurate source of standard frequencies. Integral time scale selector. Modular construction.

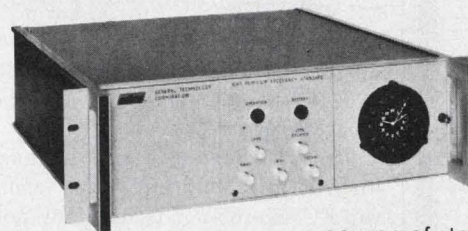

Tracor has more manufacturing and engineering experience in Rubidium standards than anyone else. Write or call for full technical and application information.

Tracor, Inc. Industrial Instruments

6500 Tracor Lane • Austin, Texas 78721 • AC 512/926-2800

INFORMATION RETRIEVAL NUMBER 91

MONOLITHIC CRYSTAL FILTERS



NEW FM DISCRIMINATORS . . .

One hang-up in designing a single-conversion NBFM receiver is demodulation. Until now you've had the option of making a second conversion, using phase-locked loop techniques, or designing your own discriminator. Now PTI has made demodulation simple with two new monolithic crystal discriminators offering low distortion — typically 1% — and high recovered audio — typically 800 mV — when used with the CA3089E IC quadrature detector or equivalent.

Detailed spec sheets are available. Ask for Models 2283F (10.7 MHz) and 2378F (21.4 MHz).

SOME THINGS NEVER CHANGE

Five years ago, when this ad series began, we offered some 20 low-priced standard monolithic crystal filters at 10.7 MHz. Since then the number has grown to 60 at 10.7 and 21.4 MHz (not to mention standards at other frequencies). Even though it's five years later, we still offer those original models — and at prices no higher now than in 1970. Times may be changing, but our quality and price aren't.

SOMETHING OLD, SOMETHING NEW

Our new discriminators and our original standard models are two good examples of PTI's leadership in monolithic crystal filters. If you have a problem calling for monolithics we may have the answer already on the shelf.

Pi

Piezo Technology Inc.

2400 Diversified Way Orlando, Fla. 32804
(305) 425-1574

The standard in monolithic
crystal filters.

COMPONENTS

Bi-pin-based T-1 lamp has precision filament



Gilway Co., Inc., 29B Cummings Park, Woburn, MA 01801. (617) 935-4442. \$1.09 (1000 up); stock.

Precision-coiled filament T-1 lamps are now available with bi-pin bases. The lamps feature precision location of straight, rugged, CC-6 filaments. The lamps are suited for critical electro-optical and other close-tolerance applications. Certification to military specifications is available. The 1150-9 lamp is rated at 5 V, 0.115 A for a 40,000-h life and the 1600-9 is rated at 5 V, 0.060 A for 100,000-h life.

CIRCLE NO. 367

Filter chokes range to 100 μ H, handle 10 A

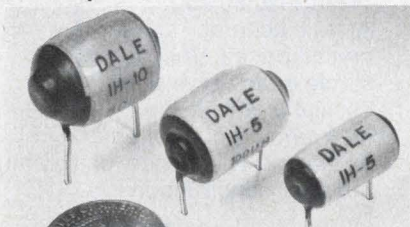

Dale Electronics Inc., E. Highway 50, Yankton, SD 57078. (605) 665-9301. Under \$1.00 (OEM qty); stock to 4 wks.

The IH Series, a new standard line of high-current filter chokes for PC mounting, is used for noise filtering in switching regulators, power amplifiers, power supplies and SCR or triac control circuits. The chokes have an inductance range from 10 to 100 μ H and a current rating up to 10 A. Custom models are available up to 20 A. The units have a flame-retardant coating and pretinned leads.

CIRCLE NO. 368

Liquid crystal displays large clock characters



Transparent Conductors Inc., 26 Coromar Dr., P.O. Box 549, Goleta, CA 93017. (805) 968-3561. See text.

Large-area liquid-crystal displays are now available in two new one-piece versions for a wide variety of digital wall clock and advertising displays. The 43.5C01 is a transmissive-mode, dynamic-scattering, 3-1/2-digit clock face with 4-in. high characters on one 5 \times 14 \times 1/4-in. display. This 70-in.² display sells for \$37 in lots of 1000. Sample prices are \$98. A 2-3/4 \times 7 \times 1/4-in. clock face, the 23.5C01, with 2-in. high characters sells for \$17 in 1000 lots, and samples are \$49. Prices include connectors and a one-year warranty. Both models are also available in reflective modes. Available life data projects over a 30,000-h life.

CIRCLE NO. 369

Marked control discs have low inertia

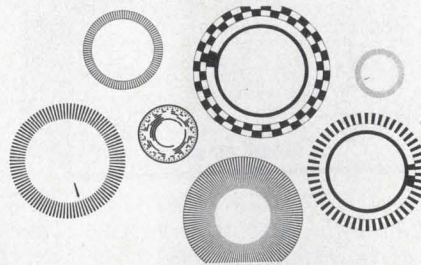

Dynamics Research Corp., 60 Concord St., Wilmington, MA 01887. (617) 658-6100. \$20 (unit qty).

Over 100 different line counts and sizes of standard discs are now available. These metriform discs are offered without tooling charges, and come in a variety of materials such as glass, quartz, Mylar and bi-metal. For low inertia, discs that use glass substrates only 6-mils thick are available.

CIRCLE NO. 370

FLASHTUBES and RELATED EQUIPMENT

XENON corporation
Lamps and Equipment for the Generation of Light.

FEATURES: High Volume Production Reliability



We can deliver a reliable product in the quantities required by the OEM user. Our lamps have consistently higher quality, with longer and more uniform life.

In addition, we can solve the problem of having to build your own circuitry with our:

- Trigger Transformers
- Chokes
- Trigger Modules
- Power Modules

All are part of the engineering and manufacturing package Xenon can deliver and we can offer the most advanced technical assistance in the industry.

NEW PRODUCT ANNOUNCEMENT

Contact our factory for information on our new inner seal design. Its unique insulating and cooling properties have solved problems in many OEM application areas:

SEND FOR OUR COMPLETE PRODUCT CATALOG. XENON ASSURES QUICK DELIVERY.

39 Commercial St., Medford, Mass. (617) 395-7634.

INFORMATION RETRIEVAL NUMBER 73

RELIABILITY. 100X COMPARABLE RELAYS.

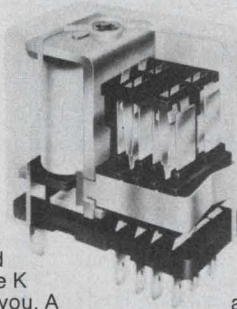

If you can't stand miscontacts, want sensitive response, long life, a versatile 1 amp to 5 amp operating range plus UL, CSA, and VDE ratings — the K series relay is for you. A patented magnetic system develops an 11 g contact pressure and a wide contact gap. The contact spring assembly on the 2 amp type uses bifurcated contacts along with our unique lift-off system. Results: low, stable contact resistance, typically 25 milliohms; minimized bounce and chatter, approx. 1 msec; controlled arcing;

low operate power requirements, nominally 400 mw (2C) to 1500 mw (6C); and long life: 10⁸ mechanical operations; >10⁷ electrical operations at 1 A 28 VDC.

K relays are available in 2C, 4C, and 6C arrangements and in standard DC, AC, plastic-sealed, and power types. Solder terminal, P/C terminal, plug-in, and panel mounting accessories are also available.

Want more information on this remarkable relay series? Call or write Arrow-M Corporation today.

Relays for advanced technology.



Arrow-M Corp. 250 Sheffield St., Mountainside, N.J. 07092 U.S.A.

Telephone: 201-232-4260

INFORMATION RETRIEVAL NUMBER 78

Fluke Model 8000A



No other DMM offers you all of these outstanding specs in one box

- Best accuracy statement of any 3½ digit DMM: 0.1% accuracy ± 1 digit; one year accuracy time span; 25° C ± 10° C accuracy temperature span.
- Normal mode rejection: 60 dB at 50 and 60 Hz.
- Common mode rejection: 120 dB with 1 KΩ unbalance.
- Overload protection specified for all ranges.
- 26 ranges of volts, amps and ohms.
- More option power than any other DMM. Includes low ohms option with 1 milliohm resolution. 20 amp ac/dc current capability. BCD output. Built-in rechargeable battery pack.
- More accessories than any other DMM. Includes 600 amp AC clamp-on current probe. 40 KV high voltage probe. 100 and 500 MHz rf probes.
- Auto zero (no zeroing necessary).

Add to this the incomparable Fluke reputation. No wonder this is the best selling DMM in the world. Still only \$299 (domestic only). For data out today, dial our toll-free hotline, 800-426-0361.



John Fluke Mfg. Co., Inc.
P. O. Box 7428
Seattle, WA 98133

INFORMATION RETRIEVAL NUMBER 72

FOR DEMONSTRATION, 183

Introducing the Brush 110 strip chart recorder—with a thermal writing pen guaranteed for life.

There isn't another strip chart recorder on the market today that can match the Brush 110's performance, ruggedness, versatility and writing dependability.

The new hot-tip thermal writing system produces clear, sharp, highly reproducible blue traces **with no smudges, no smears, no skips and no puddles.**

Before you buy, check out the remarkable Brush 110. Contact your nearest Gould sales engineer for a demonstration. Or write Gould Inc., Instrument Systems Division, 3631 Perkins Avenue, Cleveland, Ohio 44114.



INFORMATION RETRIEVAL NUMBER 79

TRIPLE DC SUPPLIES

DIRECT FROM STOCK

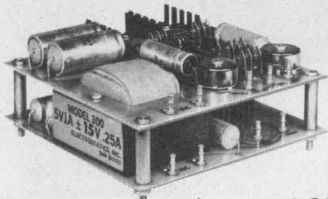

Model 300
5V 1.0A
±12 or 15V 0.25A
Size:
4.5" W x 4.5" L x 2.25" H
Price: With OV \$80

70⁰⁰
(1-9)

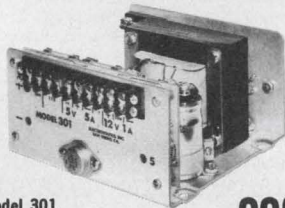

Model 301
5V 5.0A
±12 or 15V 1.0A
Size:
6.0" W x 3.38" H x 7.0" L
Price: With OV \$111

99⁰⁰
(1-9)

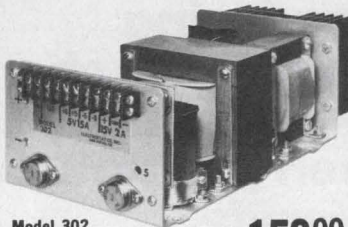

Model 302
5V 15.0A
±12 or 15V 2.0A
Size:
6.0" W x 4.0" H x 13.25" L
Price: With OV \$174

159⁰⁰
(1-9)

SPECIFICATIONS

Input: 105-125V, 47-420 Hz
Regulation: Line—0.005%
Load—0.05%
Ripple: Less than 250 Microvolts
Temp: Operative —20 to +71°C
Storage —65 to +85°C
Coefficient —0.01%/°C Max.
Current Limiting: Fixed Foldback Type
Overvoltage: Optional

CALL (714) 279-1414
FOR DELIVERY AND
QUANTITY DISCOUNT

Electrostatics, Inc.
7718 CLAIREMONT MESA BLVD. SAN DIEGO, CA 92111

INFORMATION RETRIEVAL NUMBER 88

COMPONENTS

Sensor detects liquid level in sight tubes

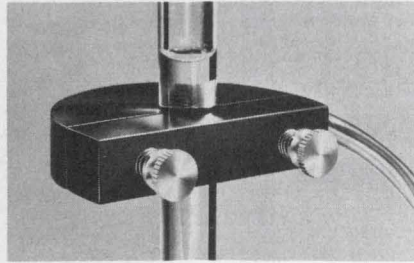

Skan-A-Matic Corp., P.O. Box S, Elbridge, NY 13060. (315) 689-3961.

A clamp-on photoelectric sensor, the S3090 Skanner, measures the liquid level inside a sight glass of virtually any liquid. The Skanner can sense the capillary edge of the fluid with a positioning accuracy of ±0.003 in. The device clamps around the outside of a sight glass with two thumb screws fitted with tension springs, and the unit can be slid easily up or down the glass. Although the Skanner is designed for a 1/2-in. dia sight glass, it can be modified to fit larger diameter tubes.

CIRCLE NO. 371

Versatile pushbuttons have to 10 poles

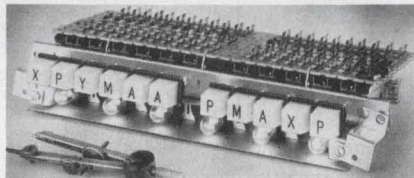

Oak Industries Inc., Crystal Lake, IL 60014. (815) 459-5000.

A family of lighted and non-lighted pushbutton switches, type 130, is available in low-power and power-rated versions. The low-power model can have up to 10-poles with contacts rated at 1 A, 28 V dc. The standard contact material is silver-plated brass, but a wide range of options include the precious metals. The power-rated type is available with DPDT contacts of coin silver rated 6 A, 125 V ac. Operational features include momentary, interlocking and alternate action, and mechanical or electrical lockout. The switches come in multiple banks and as complete subassemblies with lighted pushbuttons.

CIRCLE NO. 372

Electro-candescent unit displays large numbers

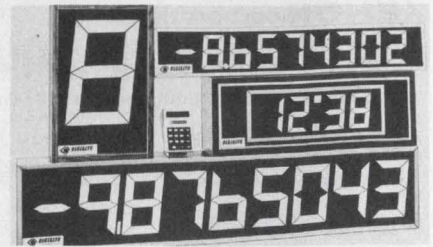

Digilite Corp., 91 Rome St., Farmingdale, NY 11735. (516) 694-6545.

Constraints in size and cost imposed by conventional LEDs and liquid crystals do not limit the Digilite electro-candescent approach. The N-10 Series of digital readouts, suitable for bezel mounting, range in size from 2 to 18 in. Larger sizes can be provided on special order. Life expectancy exceeds 50,000 h. The display offers a number of interesting properties: a choice of color, or mixed colors; a preset ability to change color, or color change in response to external stimuli; ability to change intensity with changes in the ambient temperature; and many other options. Available units operate on 110 V ac 50/60 cycle or 6, 12, or 24 V dc.

CIRCLE NO. 455

Switch for PC board has low profile

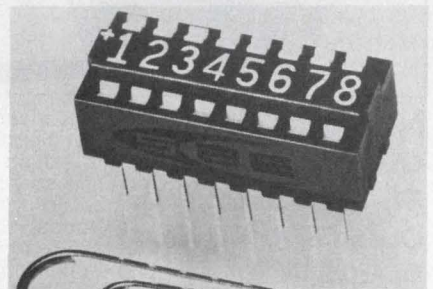

Stanford Applied Engineering Inc., 340 Martin Ave., Santa Clara, CA 95050. (408) 243-9200. \$1.85; 7-SPST (1000 up); stock.

A miniature PC-mounted BCD or four-to-10-position decimal-input switch, the Series 1000 Bit, performs the same functions as slide, thumbwheel or toggle switches but occupies less space with its profile of only 0.280-in. high. The switch features large, easy-to-read characters 0.120-in. high. Custom masking and dust covers can be provided. The switch contact resistance is 100 mΩ.

CIRCLE NO. 456

Enclosures available in many sizes

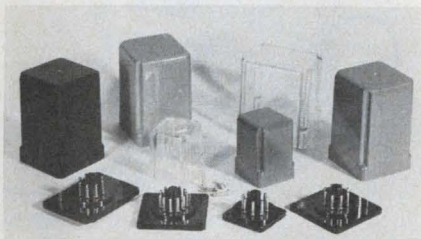

Time Mark Corp., P.O. Box 15127, Tulsa, OK 74115. (918) 939-5811. \$0.39 to \$0.72: polystyrene cover with 8-pin header (1000); stock.

Time Mark now offers its line of enclosures. The headers are molded in general-purpose phenolic and come in three sizes. Each size includes 8, 9, 11 or 20-pin versions. Dust covers are available in four sizes. They are molded from polystyrene, butyrate, nylon or Lexan in a variety of colors.

CIRCLE NO. 363

Card edge-connector contacts crimp to wires

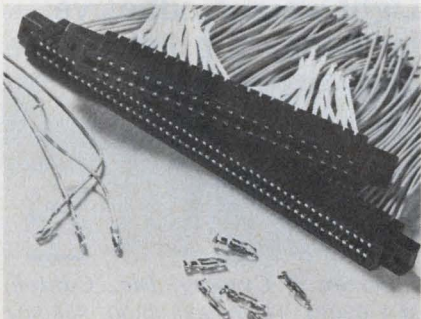

Elco Corp., Willow Grove, PA 19090. (215) 659-7000.

Elco Series 6042/6044 card, edge connectors have crimpable contacts for #22-to-30-gauge round wires. Contacts, loose or 2500 on a reel, insulators and application tooling are provided by the manufacturer for customer assembly. Connectors are available with 0.100 and 0.156-in. centers and dual-50 and dual-22 positions, respectively, with or without mounting holes and suitable for both single-sided and double-sided PC boards. Polarizing inserts on contacts, or between contacts, are available. Insulation material is polyester; contacts, phosphor bronze with gold plating over nickel.

CIRCLE NO. 364

Connector junction shell is all plastic

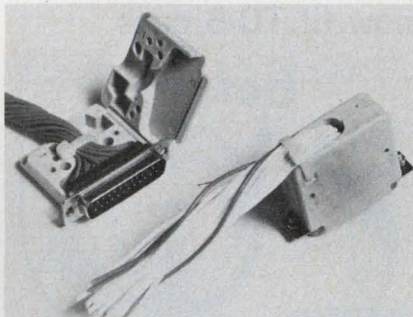

ITT Cannon Electric, 666 E. Dyer Rd., P.O. Box 929, Santa Ana, CA 92702. (714) 557-4700.

An all plastic junction shell, D-subminiature universal, is available in all five shell sizes—DA, DB, DC, DD and DE—to fit all D subminiature rectangular connectors including the Original D, Burgun-D, D*M Golden-D Mark I and the D*MA Royal D Mark III. Key features include: two-piece construction for ease of assembly, plastic ties for securing the cable firmly, straight or 90° outlet capability, nonflammable thermoset plastic with 150-C temperature capability and use of existing locking hardware.

CIRCLE NO. 365

Plastic tweezers can replace steel units

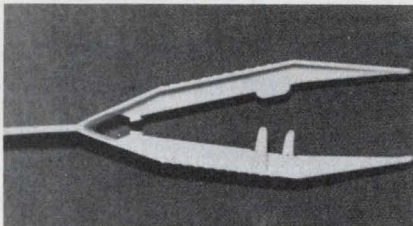

Sharon Medical Products Corp., 90 E. Industry Court, Deer Park, NY 11729. (516) 667-7350.

Plastic 5-1/2-in. tweezers can replace the more expensive stainless-steel instruments normally used for clean-room work, where small parts and components cannot be touched by hand. The tweezers have a good feel, are easy to squeeze and yet they have firm gripping power. Narrow, nonserated tips and side guides prevent side-slip at the tips. They can be cleaned or sterilized many times, but are also inexpensive enough to be discarded after one use.

CIRCLE NO. 366

Only with an EMR Real-Time Spectrum Analyzer..

Change a switch setting...

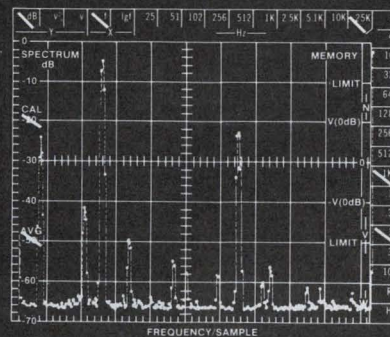

update a unique CRT status display

Couple these facts together . . . most Real-Time Analyzers do not have an integral CRT display, and those that do, have no provision for an instantaneous visual readout of switch settings. It all adds up to confusion when you have to obtain a photographic record of an important test result. The EMR 1510 eliminates transcription errors when recording critical parameters.

We did it because we're all digital. But, we did not stop there . . . 60dB Dynamic Range, Selectable Window Functions, Digital Readout of Frequency/Amplitude/Averaging Time, Total Computer Interface, and much more!

Only From EMR!

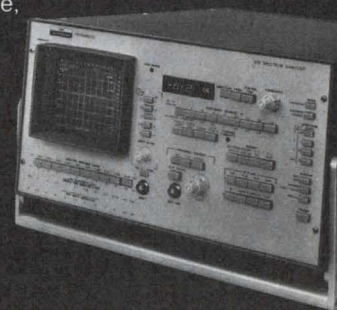

EMR Schlumberger

EMR Telemetry
Weston Instruments, Inc.
Box 3041, Sarasota, Florida 33578
813-371-0811

More power to you...

at less cost, with Intronic's Modular Power Supplies.



Intronics' SM2000/5 modular power supply offers you more power for your money... up to 10 watts of output power. Plus, a compact size that makes this unit the natural choice to power your IC logic circuitry.

All Intronic's modular power supplies are designed for easy use and trouble free operation. Outstanding characteristics include: preset voltages to $\pm 0.5\%$, output short circuit protection, low ripple, wide operating temperature range with no derating, 50 to 440 Hz operation and 50 meg ohm transformer isolation.

Exercise your buying power. Specify Intronic's Model SM2000/5 modular power supply for your IC logic circuit applications.



intronic

57 Chapel Street, Newton, Massachusetts 02158 U.S.A.
617-332-7350, TWX 710-335-6835

Overseas call:

Brussels, Belgium 13-73-84	Munich, Germany 524181
Maidstone, England 54224	The Hague, Holland 678380
Helsinki, Finland 11-123	Milan, Italy 9043983
Paris, France 9077844	Zurich, Switzerland 93-31-61

INFORMATION RETRIEVAL NUMBER 77

PACKAGING & MATERIALS

Stick-on temp recorders now fit TO-5 cans



Telatemp Corp., P.O. Box 5160, Fullerton, CA 92635. (714) 879-2901. Stock to 2 wks.

A new adhesive-backed temperature recorder, Model 505, detects overheated TO-5 components. Only 0.320 in. in dia, Model 505 contains five temperature increments, each calibrated at a specific value between 65 and 125 C. Silver-colored windows turn irreversibly black at their rated value with an accuracy of $\pm 1\%$. Other Telatemp component temperature recorders are available for use with TO-3, TO-66, LSI flatpacks and DIP packages.

CIRCLE NO. 359

Marker labels fit DIP 0.1-in. center spacing

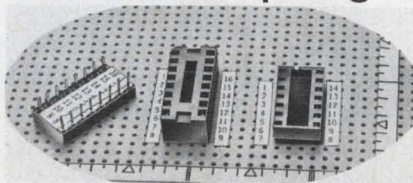

Vector Electronic Co., Inc., 12460 Gladstone Ave., Sylmar, CA 91342. (213) 365-9661. Stock.

A new line of press-on marker labels identifies DIP socket pins and circuit-board hole locations. The 14-pin DIP markers, Model MS-9, have numbers from 1 to 7 printed on one side and from 8 to 14 on the adjacent side, and the numbers are spaced on 0.1-in. centers to match the lead spacing of conventional DIP components. Strips for 16-pin DIPs and other configurations are also available.

CIRCLE NO. 360

Solder system provides precision heat control



Circon Corp., 749 Ward Dr., Santa Barbara, CA 93111. (805) 967-0404.

Circon's PDS II Pulse Dot micro-soldering system provides precision control of solder, flux, rise time, temperature and total heat output with controlled heat pulses and interchangeable tips. The unit's Auto-Time control dial can set a heat-pulse interval from 100 ms to 10 s. The temperature-control dial sets heat output from ambient to 2200 F. With each depression of a pulse pedal, identical pulse duration and heat is delivered to the soldering tip.

CIRCLE NO. 361

Light-weight adhesive for honeycomb structure

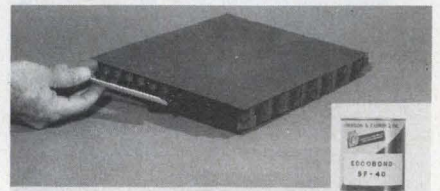

Emerson & Cuming, Inc., Canton, MA 02021. (617) 828-3300. \$38.50/gal; stock.

Fiberglass-resin laminates and honeycomb sandwiches, popular as structural materials in the aerospace industry, feature light weight and high strength-to-weight ratios. Thus it is desirable to use an adhesive that is also light weight and has a high strength-to-weight ratio, such as Eccobond SF40. It can seal the edges of laminates to prevent delamination when they are cut to shape, to fill the edges of honeycomb sandwiches and to patch and modify surface contours. It is an epoxy. The density of Eccobond SF40 is only 40 lb/ft³ and yet its compressive strength is 10,000 psi and tensile-shear strength is 1500 psi.

CIRCLE NO. 362

application notes

Interfacing CMOS logic

Interfacing CMOS logic with the company's integrated d/a converters is described in an application note. An analysis of the input circuitry of various d/a converters is shown and input voltage rules are developed. Interface circuits are indicated. Also described is a complete CMOS-compatible voltage output d/a converter and a complete CMOS output 8-bit a/d converter, which can be built for under \$30. Precision Monolithics, Santa Clara, CA

CIRCLE NO. 373

Removal of flux residues

Removal of rosin and resin flux residues with aqueous chemistry is the subject of a six-page illustrated bulletin. London Chemical, Bensenville, IL

CIRCLE NO. 374

Sampling oscilloscope

How to derive a maximum benefit from the use of a sampling oscilloscope is explained in a 72-page book. The book is supplemented by circuit diagrams and PC layouts. Philips Test & Measuring Instruments, Woodbury, NY

CIRCLE NO. 375

Meter relay

"Meter Magic" describes a cost-saving way to use the company's ac motor load meter relay. Beede Electrical Instrument, Penacook, NH

CIRCLE NO. 376

HP-45 calculator book

To extend the usefulness of the HP-45 advanced scientific pocket calculator, you can use the 218-page applications book that gives the most efficient keystroke sequences for solving over 200 commonly encountered mathematical problems. The book sells for \$10 (plus local sales tax). Hewlett-Packard, 1501 Page Mill Rd., Palo Alto, CA 94304

INQUIRE DIRECT

Cable interconnection

"Electrical Comparisons of Scotchflex Cables" covers design considerations in the selection of cable interconnection systems for high-speed logic systems. The brochure is illustrated with charts and graphs. 3M, Electronic Products Div., St. Paul, MN

CIRCLE NO. 377

Noise reduction

Tech Tips 2-4 tells how to eliminate 120-cycle line noise and rfi in power-controller circuits that use inexpensive bimetallic switches. Westinghouse Electric, Semiconductor Div., Youngwood, PA

CIRCLE NO. 378

ROM simulator

How simple hardware can be combined with the company's 1000A ROM simulator to create powerful design support instrumentation is described in an application note. Scientific Micro Systems, Mountain View, CA

CIRCLE NO. 379

Resistance measurements

"Keeping Power Dissipation Down in Resistance Measurements" outlines the consequences of excessive power dissipation as well as how that dissipation can be kept to a minimum. Keithley Instruments, Cleveland, OH

CIRCLE NO. 380

Converter codes

A handy summary of various digital codes used in data conversion modules is given in a six-page article reprinted from ELECTRONIC DESIGN. Datel Systems, Canton, MA

CIRCLE NO. 381

Small dc motors

"Physical Properties of Small DC Motors Using an Ironless Rotor" gives a brief yet thorough explanation of these properties. Simple mathematical relations are illustrated by practical calculations. The guide can be obtained from Portescap, 165, rue Numa-Droz, CH-2300 La Chaux-de-Fonds, Suisse, at a price of s. fr. 5. or from Portescap, 730 Fifth Ave., New York, NY 10019, at a price of \$7.50.

INQUIRE DIRECT

DO YOU KNOW?



is the only manufacturer listed on the QUALIFIED PRODUCTS list for

MIL-S-12883

SOCKETS

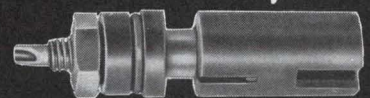

Eby produces more

BINDING POSTS

PER MIL-P-55149

than any other manufacturer

Eby can meet your custom design and manufacturing requirements for all types of electrical connectors and related components . . . including high reliability Military applications.

Request more information and FREE SAMPLES.



HUGH H. EBY CO.

4701 GERMANTOWN AVENUE
PHILADELPHIA, PA. 19144
(215) 842-3000

a division of REDM Corp. E 103

INFORMATION RETRIEVAL NUMBER 92

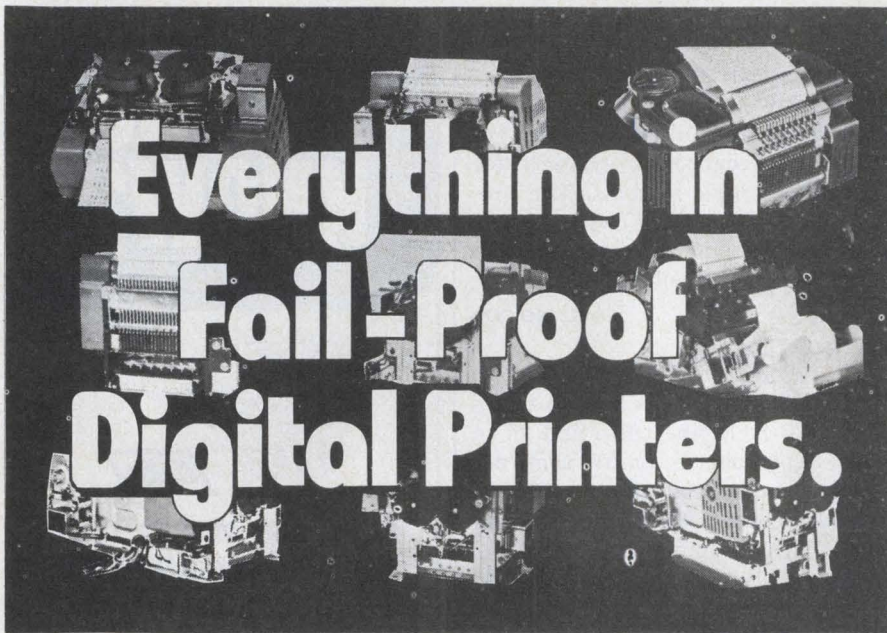

Pick a Tape for Your Very Own
 For: Point-of-Sale; Test Equipment, Data
 Logging Tickets, Calculators,
 Fast Food Receipts, Tolls.
 The No. 1 Printers serve the toughest
 leaders — many years of field-proven
 experience. Tell us your need — we'll
 recommend the printer perfect for you —

or custom-design it. FAST. Phone
 Hans Weck, Sales Manager.



C. ITOH ELECTRONICS, INC.

Systems & Components Division
 280 Park Avenue, New York, N.Y. 10017
 (212) 573-9467. Telex: WUD 12-5059

INFORMATION RETRIEVAL NUMBER 100

JAN TX SCREENING

Expanded capability for burn-in/screening of devices. Our new system, coupled with our environmental capabilities, affords you a complete facility to meet the most stringent production schedules.



**Associated Testing
 Laboratories, Inc.**

Northwest Industrial Park
 Burlington,
 Massachusetts 01803
 (617) 272-9050

INFORMATION RETRIEVAL NUMBER 101

SUBSCRIBER SERVICE For prompt service include the addressed label when writing about your subscription.

CHANGE OF ADDRESS

city	company address	division/department	company	name	NEW ADDRESS
state				title	
zip					

If you're moving, please let us know six weeks before changing your address. If you have a question, place your magazine address label here and clip this form to your letter.

MAIL TO: ELECTRONIC DESIGN Circulation Dept. Hayden Publishing Co., Inc., 50 Essex Street, Rochelle Park, NJ 07662

new literature

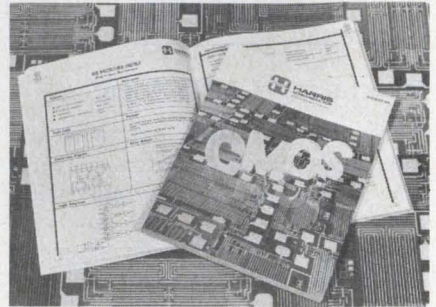

CMOS guide

A 200-page guide to CMOS devices includes full technical descriptions. A cross-reference guide tracks alternate sources both by manufacturer and device function, and another guide provides instant access to all of the company's product applications. Harris Semiconductor, Melbourne, FL

CIRCLE NO. 382

Pushbutton switches

Lighted pushbutton switches are featured in a four-color brochure. The switches described are available in either single or two-lamp models in either single or split legend designs. Illuminated Products, Anaheim, CA

CIRCLE NO. 383

Microwave devices

A 24-page short-form catalog lists over 350 microwave devices. EMI-Varian Ltd., Hayes, Middlesex, England.

CIRCLE NO. 384

Graphic recorders

The Series 2200 graphic recorders are covered in a four-page catalog. EPC Labs, Beverly, MA

CIRCLE NO. 385

Microcomputer manuals

Two new reference manuals for designers of microcomputer control and processing systems cover design concepts, theory of operation, capabilities and applications of the Intellec 4 and Intellec 8 microcomputer development systems. The two volumes are available for \$5 each. Intel Corp., 3065 Bowers Ave., Santa Clara, CA 95051

INQUIRE DIRECT

Connectors

Eight series of precision electronic connectors are listed and highlighted in a 16-page catalog with all pertinent specifications for each group. Continental Connector, Woodside, NY

CIRCLE NO. 386

Print/plot system

The electrostatic writing technique of the Statos off-line printer/plotter is described in a six-page brochure. Hardware features are described, as well as the JPR software that supports the system. Varian Data Machines, Palo Alto, CA

CIRCLE NO. 387

Digital panel instruments

Technical specifications and prices for digital panel instruments are contained in a four-page catalog. Nationwide Electronic Systems, Streamwood, IL

CIRCLE NO. 388

BASIC/3000 language

Two publications—a 20-page booklet entitled BASIC/3000 Programming Examples and a 44-page BASIC/3000 Interpreter pocket guide—show computer users the full capability of the HP BASIC/3000 language. Hewlett-Packard, Palo Alto, CA

CIRCLE NO. 389

Wire terminals

An 85-page catalog describes wire terminals. Outline drawings and photographs are included. Malco, Chicago, IL

CIRCLE NO. 390

TTL/MSI devices

A 15-page, looseleaf-sized, fold-out brochure is a guide to 300 bipolar TTL/MSI devices. The guide is divided into eight sections: multiplexers and demultiplexers; counters; display products; memory products; shift registers; latches and storage registers; decoders and comparators and miscellaneous TTL products. National Semiconductor, 2900 Semiconductor Dr., Santa Clara, CA 95051

INQUIRE DIRECT

Accelerometers

Principles of operation of closed-loop linear and angular servo accelerometers, performance specifications and dimensional drawings are included in a bulletin. Schaevitz Engineering, Camden, NJ

CIRCLE NO. 391

Socket logic cards

Mechanical specifications of socket logic cards, basic card dimensions and associated packaging hardware are contained in an eight-page brochure. Cambridge Thermionic, Cambridge, MA

CIRCLE NO. 392

General-purpose relays

An updated data sheet covers Series 354 (formerly GP-1) general-purpose relays. Contact and coil data, dimensional drawings, schematics and pad layouts are included. C.P. Clare, Chicago, IL

CIRCLE NO. 393

Microwave components

A 64-page catalog describes and illustrates microwave components and assemblies with special emphasis on stripline devices. Performance characteristics, design data, application information, outline and mounting drawings and photographs are included. Lorch Devices, Englewood, NJ

CIRCLE NO. 394

Expandable voice system

Application information, block diagrams, package dimensions, timing diagrams and I/O connections for an expandable voice annunciator system called EVA are given in a four-page brochure. Master Specialties, Costa Mesa, CA

CIRCLE NO. 395

Digital instrumentation

General specifications for digital printers, both numeric and alphanumeric, are given in a 12-page catalog. Also described are printing digital voltmeters and accessory equipment. Practical Automation, Shelton, CT

CIRCLE NO. 396

ask for your
**FREE
SAMPLE**



Eby™

**COMPLEX
JUNCTION
TERMINAL
CONNECTOR**

Used in high reliability missile application, this connector is an example of Eby's technical and production capabilities in handling difficult molding problems.

Eby can meet your custom design and manufacturing requirements for all types of electrical connectors and related components... including high reliability Military applications. Request more information and FREE SAMPLES of this or similar items... representative of Eby capabilities.

Eby™

HUGH H. EBY CO.

4701 GERMANTOWN AVENUE
PHILADELPHIA, PA. 19144
(215) 842-3000

a division of REDM Corp. E 104

INFORMATION RETRIEVAL NUMBTR 102

classified ads

RENT a MINI

1 DAY DELIVERY
DEC PDP 8I (4K)
DEC PDP 8L (8K)
ASR 33

FOR SALE

MINIS DEC • DG • CAI • GTE
HP • HIS • IBM • INT
LOCK • MICRO • SEL
VARIAN • XLO

PRINTERS MDS 4330.....\$2950
CDC 9322.....\$2500
DP 2440.....\$7500

CARD DOC M200.....\$950
READERS GDI 100.....\$450

PAPER DIGITRONICS 2500.....\$350
TAPE CHALCO • BRPE21.....\$250

MAG PERTEC • WANGCO
TAPE POTTER • AMPEX

617-261-1100

AMERICAN USED COMPUTER CORP.

P.O. Box 68, Kenmore Sta., Boston, MA 02215
member COMPUTER DEALERS ASSOCIATION

CIRCLE NO. 291

BUY • SELL
MODULES
CARDS
BOARDS
MICRO PACS
IBM • UNIVAC
DEC • CDC • HISI

617-261-1100

AMERICAN USED COMPUTER CORP.

P.O. Box 68, Kenmore Sta., Boston, MA 02215
member COMPUTER DEALERS ASSOCIATION

CIRCLE NO. 292

IT'S A SMALL WORLD!

SMALLER AUDIO TRANSFORMERS
Sizes: 1-3/8" x 1-15/16", 15/16" x 1-1/4",
9/16" x 5/8" (Send for complete catalog)



Quality Engineered Sound Products
SESCO, INC.
P. O. Box 590, Gardena, CA 90247 U.S.A.
(213) 770-3510 • TWX 910-346-7023

CIRCLE NO. 293

HERMETIC SEALING

Connectors • Headers • Relay Bases
Terminals • Custom Seals • Testing
Glass/Ceramic To Metal • Since 1959

DETORONICS CORPORATION

10660 E. Rush • S. El Monte, CA 91733
(213) 579-7130 • TWX 910-587-3436

CIRCLE NO. 294

Help your
Heart...
Help your
Heart Fund

American Heart Association



KEEP

Electronic Design's

GOLD BOOK

HANDY

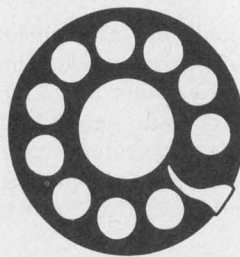

When You Call

Save time when you contact suppliers. Check their catalog pages first in *Electronic Design's* GOLD BOOK. Maybe the information you need is right at your fingertips.

Electronic Design

ELECTRONIC DESIGN's function is:

- To aid progress in the electronics manufacturing industry by promoting good design.
- To give the electronic design engineer concepts and ideas that make his job easier and more productive.
- To provide a central source of timely electronics information.
- To promote communication among members of the electronics engineering community.

Want a subscription? ELECTRONIC DESIGN is sent free to qualified engineers and engineering managers doing design work, supervising design or setting standards in the United States and Western Europe. For a free subscription, use the application form bound in the magazine. If none is included, write to us direct for an application form.

If you do not qualify, you may take out a paid subscription for \$30 a year in the U.S.A., \$40 a year elsewhere. Single copies are \$1.50 each.

If you change your address, send us an old mailing label and your new address; there is generally a postcard for this bound in the magazine. You will have to requalify to continue receiving ELECTRONIC DESIGN free.

The accuracy policy of ELECTRONIC DESIGN is:

- To make diligent efforts to ensure the accuracy of editorial matter.
- To publish prompt corrections whenever inaccuracies are brought to our attention. Corrections appear in "Across the Desk."
- To encourage our readers as responsible members of our business community to report to us misleading or fraudulent advertising.
- To refuse any advertisement deemed to be misleading or fraudulent.

Microfilm copies are available of complete volumes of ELECTRONIC DESIGN at \$19 per volume, beginning with Volume 1, 1952 through Volume 20. Reprints of individual articles may be obtained for \$3.00 each, prepaid (\$.50 for each additional copy of the same article) no matter how long the article. For further details and to place orders, contact the Customer Services Department, University Microfilms, 300 North Zeeb Road, Ann Arbor, Michigan 48106 telephone (313) 761-4700.

Want to contact us? If you have any comments or wish to submit a manuscript or article outline, address your correspondence to:

Editor
ELECTRONIC DESIGN
50 Essex Street
Rochelle Park, N.J. 07662

Advertising Sales Staff

Tom W. Carr, Sales Director

Rochelle Park, NJ 07662

Robert W. Gascoigne

Daniel J. Rowland

(Recruitment, Quick Ads, Classified)

50 Essex Street

(201) 843-0550

TWX: 710-990-5071

Philadelphia

Thomas P. Barth

50 Essex Street

Rochelle Park, NJ 07662

(201) 843-0550

Boston 02178

Gene Pritchard

P.O. Box 379

Belmont, MA 02178

(617) 489-2340

Chicago 60611

Thomas P. Kavooras

Berry Conner, Jr.

200 East Ontario

(312) 337-0588

Cleveland

Thomas P. Kavooras

(Chicago)

(312) 337-0588

Los Angeles 90045

Stanley I. Ehrenclou

Burt Underwood

8939 S. Sepulveda Boulevard

Suite 510

Los Angeles, CA

(213) 641-6544

San Francisco 94022

P.O. Box 1248

Los Altos, CA

(415) 965-2636

London, Amsterdam, Tokyo, Seoul

John Ashcraft

12, Bear St.

Leicester Square

London WC2H 7AS England

Phone: 01-930-0525

W. J. M. Sanders

John Ashcraft & Co.

Herengracht 365

Amsterdam C., Holland

Phone: 020-24-09-08

Haruki Hirayama

Electronic Media Service

5th Floor, Lila Bldg.,

4-9-8 Roppongi

Minato-ku, Tokyo, Japan

Phone: 402-4556

Cable: Electronicmedia, Tokyo

Mr. O-kyu Park, President

Dongbo Int'l Corp.—

World Marketing

C.P.O. Box 4010

Seoul, Korea

Tel: 76-3910/3911

Cable: DONGBO SEOUL

Telex: EBKOREA K27286

Design Data from Manufacturers

Advertisements of booklets, brochures, catalogs and data sheets. To order use Reader-Service Card (Advertisement)

"THE HOW AND WHY OF REAL-TIME SPECTRUM ANALYSIS OF NOISE AND VIBRATION"

500-line UBIQUITOUS real-time SPECTRUM ANALYZER CALCULATOR with built-in dual memory averager



Including the...WHY and HOW of real-time frequency analysis explained

New 16-page brochure on latest Ubiquitous® 500-line Real-Time Spectrum Analyzer/Calculator UA-500A-1 contains complete application data & a "how to" section. The "why" explains the need for resolution, real time, & averaging. The "how to" section solves typical analysis problems: "how to be sure correct data is being analyzed," "how to analyze transients," "how to interface to a computer," "how to cancel background noise," "how to analyze rotating machinery."

Model UA-500A-1 is specifically designed to simplify machine diagnosis, rotating machine analysis, noise source identification, mechanical signature comparisons, underwater signal analysis, & noise reduction. Includes such features as automatic harmonic identification, direct digital readout in RPM, & the ability to make relative amplitude & frequency measurements digitally.

Demo, circle 171
Lit., circle 172

Nicolet Scientific Corp. (formerly Federal Scientific)
245 Livingston Street, Northvale, New Jersey 07647
(201) 767-7100. TWX: 710-991-9619

Share in the nation's top managerial policies, strategies, techniques . . .

MANUFACTURING MANAGEMENT SYSTEMS

New Challenges and Opportunities Edited by Fred Gruenberger

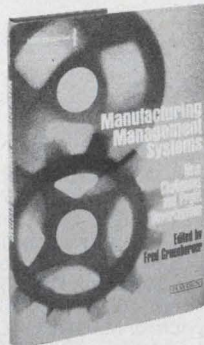

By crystallizing the results of the 1973 Informatics/UCLA Symposium, this book offers a powerful blend of technical and managerial expertise for enhancing the overall success and profitability of today's manufacturing management systems. Some of the nation's top industrial and technical leaders speak freely and in depth of their organization's objectives and specific operations, as well as their personal strategies and methods. You'll find the newest computerized tools available to manufacturers . . . crucial managerial skills for directing progressive systems . . . the tact and care needed for the sensitive human problems of system implementation, and more. #5940-x, 160 pages, \$10.50. Circle the Info Retrieval No. to order a 15-day exam copy. When billed, remit or return book. No obligation.

CIRCLE NO. 173

Hayden Book Company, 50 Essex St., Rochelle Pk, N.J. 07662

MATERIALS FOR MAGNETIC FUNCTIONS

by Fennimore N. Bradley

This valuable reference provides a thorough background as well as practical design techniques for the materials needed for magnetic functions. Included in its exhaustive coverage is detailed treatment of key parameters of about 30 classes of ferrite materials relating processing to costs and design trade-offs . . . and equally thorough coverage of about 40 classes of both conventional and exotic magnetic metals and processes. The book focuses on design problems encountered in a wide range of permanent-magnet applications . . . pinpoints design problems in nearly 30 categories of electromagnetic devices . . . and concludes with coverage of environmental influences such as corrosion, magnetic field, temperature, stress, etc. 360 pp., 6 x 9, illus., cloth, \$17.20. Circle the reader-service number to order a 15-day examination copy.

CIRCLE NO. 174

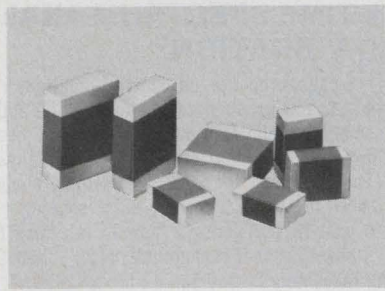

HIGH Q MULTILAYER CAPACITORS feature very high quality factors at microwave frequencies. Offered in three standard sizes: .050 x .040, .080 x .050, .125 x .095. Capacitance values from 0.1 pf to 1000 pf with close tolerance and voltages to 1000 VDCW. Johanson/Monolithic Dielectrics Div., Box 6456, Burbank, Ca. 91510, (213) 848-4465.

INFORMATION RETRIEVAL NUMBER 601

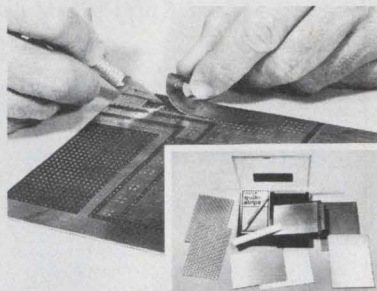

Cut & Peel Circuit Board Kit. Cut prototype boards or ground planes. Assortment of 7 includes one and two sided Cut & Peel Boards on .100" grid drilled and plain epoxy-glass, "X" and "X-Y" Board, a plug-in Cut & Peel GP Board with etched gold/nickel edge connector, and a special knife. Kit #8964 is \$37.00. Circuit-Stik, Inc. Box 3396, Torr., CA 90510.

INFORMATION RETRIEVAL NUMBER 604

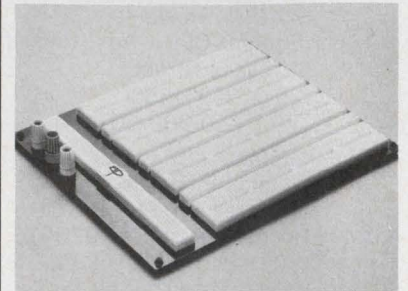

A P Breadboard II. Completely assembled; 2696 solderless plug-in tie points; no special patch cords required. Accept DIPs, TO-5's or discrete components with leads to .032". Has low impedance distribution with integral ground plane. Unparalleled high-speed circuit performance. A P Products Inc., Box 110, Painesville, Ohio 44077.

INFORMATION RETRIEVAL NUMBER 607

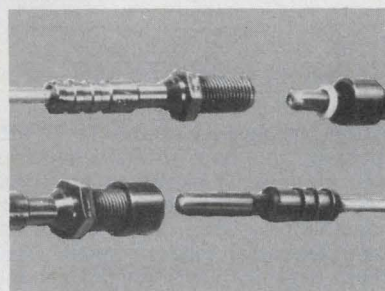

Safe HV Connector Assemblies. Up to 20KVDC... with LGH single-position commercial high-voltage connectors. Deeply recessed pins prevent exposure to high voltage. Meet applicable min. clearance and creepage specs. Quick connect/disconnect. Leads any length. Contact AMP Capatron Division, Elizabethtown, PA 17022 (717-367-1105).

INFORMATION RETRIEVAL NUMBER 602

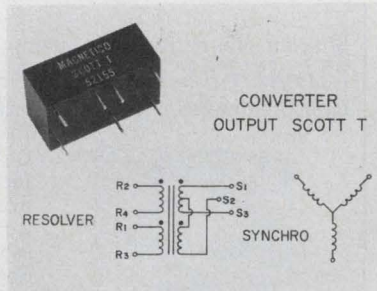

SCOTT T. TRANSFORMER: MAGNETICO Synchro driver is 7/8 x 1-5/8 x 11/16 high, rated at 1 volt amp., 2 arc minutes accuracy. P.N. 52155 is 5.9 sine and cosine to 11.8 v. L-L Synchro. P.N. 52156 is 5.9 sine and cosine to 90 v. L-L 400 Hz Synchro. MAGNETICO, Holtsville, N.Y. 11742—516-654-1166.

INFORMATION RETRIEVAL NUMBER 605



A collector's item . . . 20th anniversary issue of Electronic Design (11/23/72) salutes 25th anniversary of the transistor, features milestones in design over past quarter century. Rare nostalgic view of industry. Fascinating reading. \$2 per copy prepaid. Checks, money orders: Electronic Design, Promotion Mgr., 50 Essex St., Rochelle Park, N.J. 07662.

INFORMATION RETRIEVAL NUMBER 608

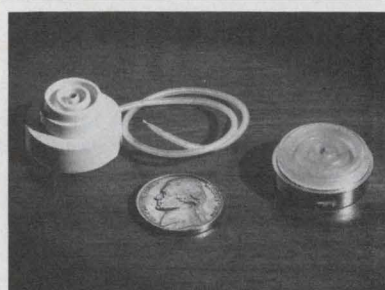

MINIATURE HIGH VOLTAGE CONNECTORS with exceptionally low current leakage. High efficiency characteristics sharply reduce size and weight of power supply requirements. At 16KV, current leakage is lower than 10 nanoamperes -54° C to +65° C operating temperature range. SGL ELECTRONICS, Westville, N.J. 08093. Phone: (609) 456-7300

INFORMATION RETRIEVAL NUMBER 603

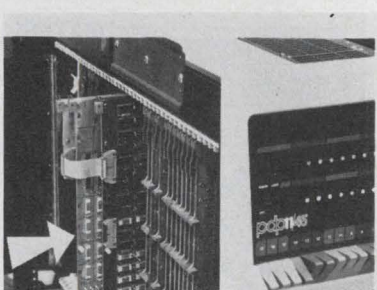

Cache Buffer for PDP 11/45. Model 4511 buffers entire 124k main core memory of PDP 11/45, achieving effective MOS speed of 450 nsecs, without 32k MOS limitation. Plug-compatible, bipolar technology, contained on 3 p.c. cards. Installs in minutes. Fabri-Tek, Inc. 5901 S. County Rd. 18, Mpls., MN 55436. (612) 935-8811.

INFORMATION RETRIEVAL NUMBER 606

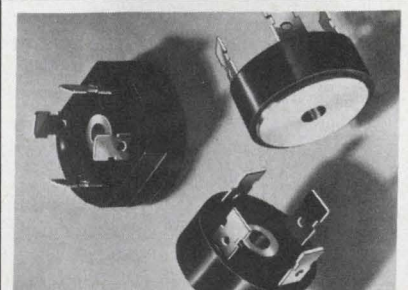

30 amp bridge rectifiers for UL applications from Tarzian has exceptionally long creepage path (+1/4"), aluminum base for rapid heat dissipation. 400 Amp surge rating. 50-1000 PIV. Center hole or stud mount cases \$3.42 and up in 25 quan. Sarkes Tarzian, Inc., Semiconductor Div. 415 College Ave., Bloomington, IN 47401, 812-332-1435.

INFORMATION RETRIEVAL NUMBER 609



LF/VLF Receiver/Controller EFR 10 to 200 KHz, eg. WWVB, controls Atomic Freq Standard FRT or other VCXO. System stability parts in 10^{12} . 10, 5, 1, 0.1 MHz and 5 MHz TTL time sync outputs. Economical alternative to a Cesium Standard. Efratom Cal., Inc., 3303 Harbor Blvd, El, Costa Mesa, Ca. 92626 (714-556-1620)

INFORMATION RETRIEVAL NUMBER 610

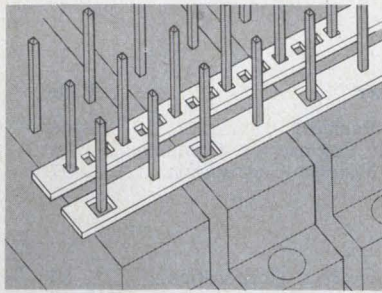

STRIP/BUS BY ROGERS. Low Cost Bussing Systems; easy installation, reliable solder joints; greater pin exposure. Write or call for details. Rogers Corporation, Chandler, Arizona 85224. Phone (602) 963-4584.

INFORMATION RETRIEVAL NUMBER 613

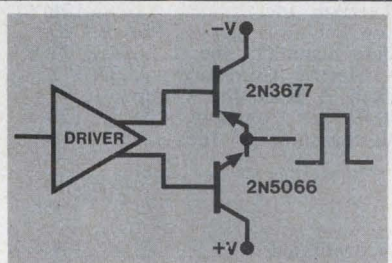

Ultra Low Rec (Sat) Switching Transistors 2N3677 (PNP) and 2N5066 (NPN) in TO-46 packages. Inverted dynamic sat resistances of 4 ohms and offset voltages of 0.7 mV at an I_b of 1 mA. Data in our catalog of Fotofets FETs (incl. 2.5 ohm N-channel FET), and bi polar transistors. Samples. Prices, 100-999: 2N 3677, \$2.50; 2N5066, \$3.69. Crystallonics, 147 Sherman St. Cambridge, MA 02140 617-491-1670.

INFORMATION RETRIEVAL NUMBER 611

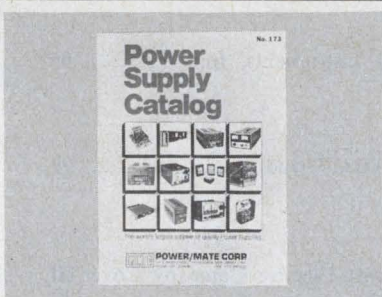

Free catalog of 34,500 power supplies from the worlds largest manufacturer of quality Power Supplies. New '74 catalog covers over 34,500 D.C. Power Supplies for every application. All units are UL approved, and meet most military and commercial specs for industrial and computer uses. Power Mate Corp. (201) 343-6294.

INFORMATION RETRIEVAL NUMBER 614

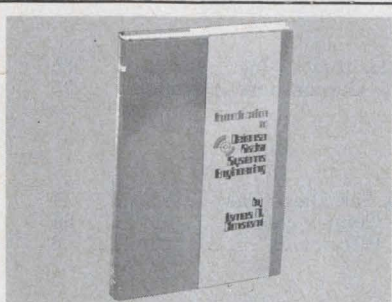

Introduction To Defense Radar Systems Engineering. Excellent introduction and practical reference to radar systems design and applications. #9194, 260 pp., \$22.95. Circle the Info Retrieval No. to order 15-day exam copy. When billed, remit or return book with no obligation. Hayden Book Co. 50 Essex St. Rochelle Park, N.J. 07662

INFORMATION RETRIEVAL NUMBER 612

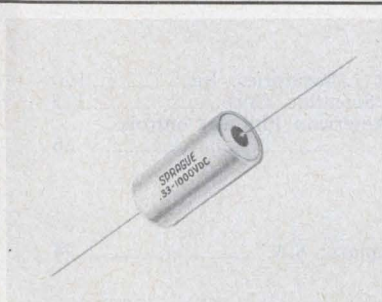

A natural for SCR snubber applications. Type 196P Vitamin Q® metal-clad paper capacitors for high-current, high-voltage, high-repetition-rate a-c applications. Built to take 600-to-800 volts peak a-c. Write for Bulletin 2110D to Sprague Electric Co., 347 Marshall St., North Adams, MA 01247. (413) 664-4411.

INFORMATION RETRIEVAL NUMBER 615

Advertisers wishing to reserve Quick Ad units should note the following mechanical requirements: Specs—Supply glossy photo of product and approximately 40 words which will set no more than 10 lines of 34 characters each. AFTER SUBMISSION NO COPY CHANGES CAN BE ACCEPTED. Quick Ads cost only \$325 per insertion, less for frequency advertisers.

RATES:

1x
\$325

7x
\$300

13x
\$275

19x
\$270

26x
\$265

39x
\$260

52x
\$255

104x
\$250

advertiser's index

Advertiser	Page
AMP, Incorporated	10, 11, 116
AP Products, Inc.	116
Allen Bradley Co.	64
American Laser Systems	103
Analog Devices, Inc.	43
Arrow-M Corp.	107
Associated Testing Laboratories Inc.	112
Beckman Instruments, Inc., Helipot Division	83
Bendix Corporation, The, Electrical Components Division	27
Bodine Electric Company	101
Burr-Brown Research Corporation	35
CPS, Inc.	89
Centre Engineering	103
Chicago Miniature Lamp Works	47
Circuit Stik, Inc.	116
Clinton Electronics Corporation	93
Continental Specialties Corporation	105
Crystalonics, A Teledyne Company	29, 117
Data Display Products	18
Data Precision Corporation	70
Dialight Corporation	15
Digital Equipment Corporation	4, 5
Dynascan Corporation	104
EECO	22
EMR Telemetry, Weston Instruments, Inc.	109
Eby Co., Hugh H.	111, 113
Efratom California, Inc.	117
Electro Corp.	101
*Electronic Design	38, 83
Electronic Design	116, 119
Electronic Navigation Industries	88
Electrostatics, Inc.	108
FMC Corporation	8
Fabri-Tek, Inc.	116
Fluke Counter Division	79
Fluke Mfg. Co., Inc., John	107
Gold Book, The	24, 25, *47, 71
Gould, Inc., Instrument Systems Division	107
Hayden Book Company Inc.	*64, 115, 117
Heath Company	65

Advertiser	Page
Hewlett-Packard	33, 46
Hoffman Engineering Company	15
Hybrid Systems Corporation	97
ISE Electronics Corporation	85
Iasis, Inc.	12, 13
Intech, Incorporated	98
International Rectifier	75
Intersil	76, 77
Intronics Industries, Inc.	110
Itoh Electronics, Inc., C.	112
Jensen Tools & Alloys	119
Johnson Manufacturing Corp.	7
Johanson/Monolithic Dielectrics	116
Keithley Instruments, Inc.	95
Litton Triad-Utrad	99
Magnecraft Electric Company	Cover III
Magnetico	116
McCoy Electronics Company	39
Merrimac Industries, Incorporated	92
Micro-Line, Division of Bausch & Lomb	71
Mini-Circuits Laboratory, A Division of Scientific Com- ponents Corp.	40
Monsanto, United Systems Corporation Subsidiary	71
Motorola Semiconductor Products, Inc.	9
MuRata Corporation of America	86, 119
Newport Laboratories, Inc.	100
Nicolet Scientific Corp.	115
North American Philips Controls Corp.	86
*Oscilloquartz S.A.	94
*Philips Industries, Test and Measuring Instruments Dept.	76, 77
Philips Test & Measuring Instruments, Inc.	94
Pico Electronics, Inc.	Cover II
Piezo Technology, Inc.	106
Potter & Brumfield, Division of AMF, Incorporated	57
Power/Mate Corp.	117
Power Tech, Inc.	2

Advertiser	Page
Premier Metal Products Company	46
Pyrofilm Resistor	31
Q-Tech Corporation	119
RCA Solid State	Cover IV
RCL Electronics, Inc.	36
Reader Service Card	120A, 120B
Rogers Corp.	117
SGL Electronics	116
SGS Ates Semiconductor Corporation	38
Sarkes-Tarzian, Inc.	116
*Solartron Schlumberger	96A-B-C-D
Solid State Scientific, Inc.	21
Sprague Electric Company	37, 117
Stacoswitch, A Staco Inc. Company	96
Stalwart Rubber Company, The	120
Syntronic Instruments, Inc.	14
TEC, Incorporated	101
Technical Materials, Inc.	16
Teledyne Semiconductor	81
Texas Instruments, Incorporated	23
Thomson CSF	17
Tracor, Inc.	105
*USCC/ Centralab Electronics Division, Globe-Union, Inc.	90, 91
United Systems Corporation a Subsidiary of Monsanto	71
Unitrode Corporation	44
Vero Electronics, Inc.	86
Vu Data Corporation	96
Wavetek San Diego Inc.	1
Weston Components	86
Woven Electronics	6
Xenon Corporation	107
Yardney Electric Corporation	102

*Advertisers in non-U. S. Edition

THE FUSE THAT NEVER BLOWS!

MURATA'S POSISTOR®

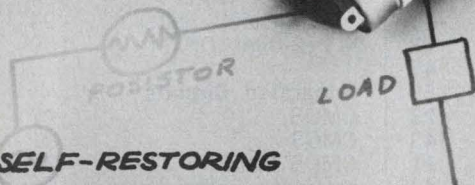

- SELF-RESTORING
- REPLACES FUSES
- PROVIDES OVERCURRENT PROTECTION FOR:
TRANSFORMERS, SOLENOIDS,
SMALL MOTORS, NI-CAD CHARGERS...

muRata

CORPORATION OF AMERICA
2 Westchester Plaza, Elmsford, New York 10523, U.S.A.
Phone: 914-592-9180 Telex: 137332

INFORMATION RETRIEVAL NUMBER 103

WHO ME? AN AUTHOR?

If you have solved a design problem, developed a new circuit, gained experience in depth in a specific technical area, why not share your knowledge with *Electronic Design's* 232,000 readers. Do your professional image a favor and earn some extra money at the same time. Send for our 12 page AUTHOR'S GUIDE. It covers criteria for acceptability, form, length, writing tips, illustrations, and payment for articles published.

Contact: George Rostky,
Editor-in-Chief

Electronic Design

50 Essex Street, Rochelle Park, New Jersey 07662

FIELD ENGINEER TOOL KITS



MORE THAN 40 STANDARD KITS UNLIMITED CUSTOM DESIGNS

Jensen leads the way in precision tool kits for field engineers, electronic technicians, scientists, instrument mechanics. Each kit engineer-designed to do a specific job. The JTK-17D illustrated above, for example, contains more than 100 tools. Most mounted on two removable pallets. Available with optional VOM meter. Deluxe attache case features hardwood construction, scuff-proof llama-grain cover, brass hardware. Roomy compartments hold spare parts, additional tools. Document pouch inside cover holds schematics, service manuals, etc.

Free Catalog. Write for new 112-page catalog detailing other kits, hard-to-find precision tools, and prices.



JENSEN TOOLS and ALLOYS
4117 N. 44th Street, Phoenix, Arizona 85018

A BLISS & LAUGHLIN industry

INFORMATION RETRIEVAL NUMBER 104

A Clock Oscillator Was Born

We're prolific! During the past 3 years, we've given birth to over 500 models of 1 Hz to 30 MHz hybrid crystal clock oscillators. They've been field proven in hundreds of different applications ranging from commercial modems to full MIL-883 environments. TTL, CMOS, multi-frequency outputs and custom logic -- our customers have been able to take their pick at competitive prices and get quick delivery.

If you've given birth to a new application using clock oscillators, chances are a member of the Q-Tech family is just what you need. Call or write today for a quote and our 6-page catalog.

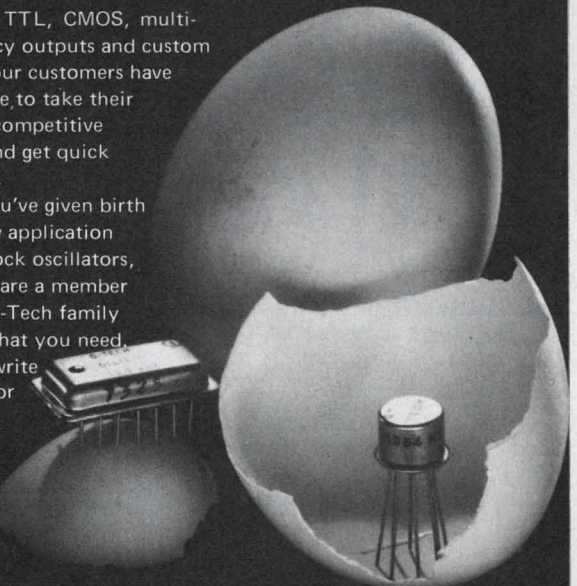

Q-TECH CORPORATION
11529 West Pico Boulevard
Los Angeles, California 90064
(213) 473-1105

INFORMATION RETRIEVAL NUMBER 105

YOUR NEW STALWART RUBBER MATERIALS GUIDE IS READY.

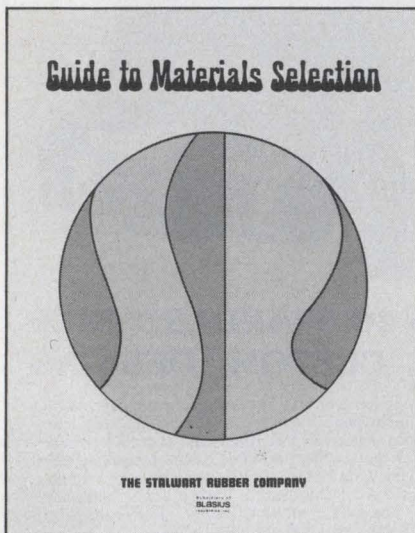

Your complimentary copy of our 14-page Stalwart Rubber "Guide To Materials Selection" is hot off the presses and waiting for you.

The Guide lists today's 18 most commonly used elastomers with hundreds of characteristics suitable for thousands of industrial uses. It's full of ideas to fit your designs and save you money.

Every day over 20,000 copies of past editions make buying rubber parts easier for designers and engineers all over the country. Our latest edition makes it easier still.

So clip and send the coupon to-day. It's free.



THE STALWART RUBBER COMPANY

160 Northfield Road Bedford, Ohio 44146

Subsidiary of
BLASIUS
INDUSTRIES, INC.

Send a free copy of your newest "Guide To Materials Selection" to:

Name _____

Title _____

Company _____

Address _____

City _____ State _____

Zip _____

product index

Information Retrieval Service. New Products, Evaluation Samples (ES), Design Aids (DA), Application Notes (AN), and New Literature (NL) in this issue are listed here with page and Information Retrieval numbers. Reader requests will be promptly processed by computer and mailed to the manufacturer within three days.

Category	Page	IRN	Category	Page	IRN
Components			transistor tester	104	68
CRTs	93	69	transmission tester	94	327
capacitors	37	28	4-1/2-digit DPVM	100	81
capacitors, ceramic	90	48	Integrated Circuits		
DIPs	103	59	CMOS	21	17
DIPs	31	23	CMOS	81	42
deflection yoke	83	43	CMOS RAM	77	21
displays	14	11	calculator chip	93	358
filters, crystal	85	44	op amps	IV	264
fuse	106	70	PROM	93	357
indicator lights	119	103	ROM	92	349
indicators	15	13	register	92	354
liquid-level detector	47	35	regulator	92	350
PM drive systems	108	371	voltage regulators	38	50
PM logic motors	101	65	Microwaves & Lasers		
piezoelectric elements	86	84	attenuator	92	87
potentiometers	86	82	long-range laser		
potentiometers	64	51	communications	103	58
pushbutton switches	86	85	mixers, double-balanced	40	31
relays	108	372	Modules & Subassemblies		
relays	III	263	clock oscillator	119	105
resistor networks	107	73	controller, power	99	452
sensors	97	55	controller, temperature	98	335
switch, DIP	101	66	converter, d/a	35	26
switches	108	456	converter, f/v	98	56
transformers	96	74	converter, I/O	100	458
transformers	II	262	converter, s/d	100	339
transformers	99	76	drive, motor	98	336
Data Processing			link, data	98	334
interface, graphics	91	322	modules, hybrid	98	338
memory, disc	88	307	modules, log ratio	100	457
minicomputer	87	303	receiver/transmitter	99	451
minicomputer	91	320	switching regulator	44	33
modem, data	88	305	timers, interval	98	337
OEM systems	5	4	Packaging & Materials		
system, minicomputer	88	306	adhesive	110	362
terminal, CRT	91	308	cable	6	5
terminal, data	91	310	connector shell	109	365
Discrete Semiconductors			connector, gold alloy	16	14
LEDs	18	16	connectors	27	22
readouts, digital	101	64	enclosures	46	34
silicon transistors	2	45	IC sockets	86	83
Instrumentation			knobs and accessories	36	27
capacitance meter	97	332	labels	110	360
counter	79	41	prototype boards	105	90
counter/timer	71	141	ribbon cable	11	9
DMM	107	72	sockets	111	92
DPM	94	326	soldering system	110	361
DPM	96	331	tool kits	119	104
frequency standard	105	91	Power Sources		
function generator	1	2	batteries	102	63
IC tester	95	329	bench supply	105	347
multimeter	104	67	current source	95	53
recorder	95	328	dc supplies	108	107
scales	71	61	lab supply	104	344
scope	96	330	line regulators	103	453
scope, 20-MHz	96	75	open-frame units	103	454
scopes	67	39	power supplies	110	77
scopes	94	52	power supply	46	71
semiconductor tester	97	333	supplies, dc	118	106
spectrum analyzer	109	89			
strip-chart recorder	107	79			

Introducing, a New Design Spectrum* of Low Profile Relays.



Engineering excellence, a tradition at Magnecraft, is reflected in our new printed circuit relays.

Three low cost classes are available in stock with performance specifications including absolute reliability, long mechanical life, and a wide choice of contact configurations and switching capabilities.

Packaging flexibility includes, a truly low profile dust proof design, with a minimum height above the P.C. board, and a vertically mounted space saving version. The relays feature industry standard .1 inch grid spacing for terminals, and high density center to center board spacing. Contact arrangements include SPDT, DPDT, 4PDT, and 6PDT rated from 1 to 8 amps. Bifurcated contacts are optional on certain configurations.

These compact relays are particularly suited for communication systems, data processing equipment, automatic control systems, process control, automotive and consumer electronics.

*Family of Relays



Free!
LOW PROFILE
RELAY BROCHURE

Specifications, photos, and line drawings are included in Magnecraft's latest 4 page bulletin, number 750. A 36 page stock relay catalog will accompany the bulletin for all your relay applications.

Find Magnecraft Relays in EEM and the Gold Book

Magnecraft® ELECTRIC COMPANY

5575 NORTH LYNCH AVENUE • CHICAGO, ILLINOIS 60630 • 312 • 282-5500 • TWX-910-221-5221

What's new in solid state...

Four RCA op amps that make the CA3130 what it is.

Our CA3130 gets many of its winning ways from four very capable relatives. Four RCA op amps that can fill special requirements you may have. If you need programmable linear gain control, check the CA3080. For high crossover frequency plus high slew rate, there's the CA3100T. For high output current and easy programmability, the CA3094E. For low power supply drain, the CA3078T.

The CA3130 is the ideal choice when you're looking for a good measure of all of these characteristics in one device. That's what makes the CA3130 so great. Its versatility comes from the unique combination of MOS/FET, bipolar and COS/MOS on the same chip. And its surprisingly low 1K price of 75¢ makes it a

natural for your high-volume products.

Beyond the table, here's more typical data about the CA3130:

Input Impedance: $1.5 T\Omega$ ($1.5 \times 10^{12} \Omega$).

Input Current: 5 pA.

Input Offset Current: 0.5 pA.

Input Offset Voltage: 0.8 mV (CA3130B).

Settling Time: 1.2 μ sec.





An output voltage swing to within 10 mV of either supply rail.

Strobing terminals.

If you are interested in one or all of these op amps, contact your local RCA Solid State distributor. Or RCA.

Write: RCA Solid State, Box 3200, Somerville, New Jersey 08876; Ste. Anne de Bellevue 810, Canada; Sunbury-on-Thames, U.K.; Fuji Bldg., Tokyo, Japan.

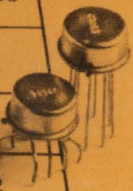
RCA

	CA3080E	CA3100T	CA3094E	CA3078T	CA3130
Gateable plus programmable gain control	> 60 dB				Gateable
Unity gain crossover frequency, MHz		40			15
Slew Rate, V/ μ sec		25 			10 
Output, mA (peak)			300		22
Power consumption, mW				.0015	2.5
Single supply voltage required, V				1.5	5.0
Price (1K), \$	0.55	1.50	0.90	1.25	0.75

RCA. A full house in linear ICs.