

24307B

DOS-III
Disc Operating System
reference manual

HP 2000 COMPUTER SYSTEMS

HP 24307B
DOS-III
Disc Operating System
reference manual

SAVE
BBL
(older listing there inserted)
11-7



HEWLETT-PACKARD COMPANY
11000 WOLFE ROAD, CUPERTINO, CALIFORNIA, 95014

Preface

This manual is a programming guide to DOS-III, a Hewlett-Packard Disc Operating System for 2000-series computer systems. Programmers using this manual should be familiar with the functions of batch-processing operating systems and one of the programming languages supported by the DOS-III Operating System.

The Hewlett-Packard programming languages and program libraries that can operate under control of DOS-III are described in the following reference manuals:

- *HP ALGOL (02116-9072)*
- *HP ASSEMBLER (24307-90014)*
- *HP FORTRAN (02116-9015)*
- *HP FORTRAN IV (5951-1321)*
- *RELOCATABLE SUBROUTINES (02116-91780)*

Other information, which may be useful to the programmer, is included in the SMALL PROGRAMS MANUAL, the MANUAL OF DIAGNOSTICS and the SOFTWARE OPERATING PROCEDURES. These manuals contain custom-assembled modules pertaining to each customer's software and hardware configurations, and are supplied with each Hewlett-Packard computer system.

This manual is divided into six functional parts:

- **Part 1. DOS-III OPERATING SYSTEM**

Part 1 defines the standard capabilities of DOS-III. It includes a summary of DOS-III organization, hardware and software; definitions of DOS-III directives, EXEC calls and I/O routines; a description of the interaction of DOS-III and its subsystems; and a set of sample job decks.

- **Part 2. DOS-III EXTENDED FILE MANAGEMENT PACKAGE (EFMP)**

Part 2 describes the capabilities of the DOS-III Extended File Management Package (EFMP), which allows the programmer to extend the file-handling capabilities of the DOS-III Operating System. Part 2 contains sections on EFMP organization, EXEC calls and use of UTIL, the EFMP Utility Program.

- **Part 3. GENERATING AND LOADING DOS-III**

Part 3 gives complete instructions for generating and loading a DOS-III System.

- **Part 4. DOS-III SYSTEMS PROGRAMMING**

Part 4 contains information which will help the advanced programmer to write his own EXEC modules, plan I/O drivers and use the DOS-III privileged mode capabilities.

- **Part 5. ERROR CODES AND MESSAGES**

Part 5 is a complete set of all DOS-III Operating System error codes and messages.

- **Part 6. APPENDIX AND INDEXES**

Part 6 contains an appendix of DOS-III system tables and three indexes: the first two are convenient summaries of DOS-III directives and EXEC calls; the third refers to terms discussed in the manual.

Contents

Preface	iii
 PART 1 DOS—III Operating System	
 SECTION I DOS-III Organization	1-1
MAIN MEMORY LAYOUT	1-1
DOS-III OPERATION	1-3
Deleting Keyboard Errors	1-3
Batch Abort	1-3
DOS-III DIRECTIVES	1-3
DOS-III EXEC CALLS	1-4
DOS-III INPUT/OUTPUT	1-5
PRIVILEGED INTERRUPT	1-5
TIMING CAPABILITIES	1-6
Timer Buffer	1-6
Time-out Processor Routine	1-6
Calling Sequence	1-7
DOS-III FILES	1-8
Standard Files	1-8
DOS-III Extended File Management Package	1-9
DOS-III MEMORY MANAGEMENT	1-9
GENERATING A DOS-III SYSTEM	1-9
DISC USAGE	1-10
HP 7900/7901	1-10
HP 2883/2884	1-10
DISC STORAGE	1-11
DOS-III HARDWARE	1-12
Required Hardware	1-12
Hardware Options	1-12

DOS-III SOFTWARE	1-13
Required Software	1-13
Software Options	1-13
 SECTION II DOS-III Directives	 2-1
FORMAT FOR DIRECTIVES	2-1
ENTERING DIRECTIVES	2-1
ORDER OF DIRECTIVES	2-2
ABORT	2-3
BATCH	2-4
CLEAR	2-5
COMMENT	2-6
DATE	2-7
DOWN	2-8
DUMP (DISC-TO-DISC)	2-9
DUMP (FILE)	2-11
DUMP (PROGRAM)	2-13
DUMP (SECTOR)	2-15
EDIT	2-17
END-OF-FILE	2-21
END-OF-JOB	2-22
EQUIPMENT TABLE	2-23
GO	2-25
INITIALIZE	2-26
JOB	2-28
LIST	2-29
LOGICAL UNIT	2-33
MMGT	2-35
OFF	2-37
PAUSE	2-38
PROGRAM	2-39
PURGE	2-40
RENAME	2-42
REWIND	2-43
RPACK	2-44
RUN	2-45

SPECIFY SOURCE FILE	2-46
STORE	2-47
SYSTEM SEARCH	2-52
TOP-OF-FORM	2-54
TRACKS	2-55
TYPE	2-57
UP	2-58
USER DISC CHANGE	2-59
 SECTION III DOS-III EXEC Calls	 3-1
ASSEMBLY LANGUAGE EXEC CALLS	3-2
ALGOL EXEC CALLS	3-3
FORTRAN EXEC CALLS	3-5
BASE PAGE STORE	3-6
FILE CREATE	3-7
FILE NAME SEARCH	3-9
FILE PURGE	3-11
FILE READ/WRITE	3-13
FILE RENAME	3-15
I/O CONTROL	3-17
I/O READ/WRITE	3-20
I/O STATUS	3-23
MEMORY MANAGEMENT (BUFFER ALLOCATION)	3-24
MEMORY MANAGEMENT (BUFFER RELEASE)	3-25
MEMORY MANAGEMENT (INITIALIZE)	3-26
MEMORY MANAGEMENT (STATUS REQUEST)	3-28
MEMORY PROTECT CONTROL	3-29
PROGRAM COMPLETION	3-30
PROGRAM LOAD	3-31
PROGRAM SUSPENSION	3-33
SEGMENT LOAD	3-35
SEGMENT RETURN	3-37
TIME REQUEST	3-38
WORK AREA LIMITS	3-39
WORK AREA STATUS	3-41
USER DISC CHANGE	3-43
PARAMETER PROCESSING	3-46

SECTION IV	Input/Output	4-1
	USER PROGRAM I/O	4-1
	SYSTEM I/O PROCESSING	4-2
	INPUT/OUTPUT DRIVERS	4-3
	SPECIAL DRIVER CONSIDERATIONS	4-4
	Line Printer Formatting	4-4
	Automatic Page Eject	4-5
	Magnetic Tape Usage	4-5
	Magnetic Tape Error Recovery	4-6
SECTION V	DOS-III Subsystems	5-1
	SOURCE PROGRAM FILES	5-1
	LOAD-AND-GO FACILITY	5-1
	ALGOL COMPILER	5-2
	ALGOL I/O	5-2
	Compiler Operation	5-2
	PROG, ALGOL	5-3
	Messages During Compilation	5-3
	Language Considerations	5-5
	ASSEMBLER	5-6
	Assembler I/O	5-6
	Assembler Operation	5-6
	PROG, ASMB	5-7
	Messages During Assembly	5-7
	Language Considerations	5-9
	FORTRAN COMPILERS	5-11
	FORTRAN I/O	5-11
	Compiler Operation	5-11
	PROG,FTN(4)	5-12
	Messages During Compilation	5-12
	Language Considerations	5-13
	Extended and Auxiliary Statements	5-14
	PROGRAM Statement	5-15
	DATA Statement	5-16
	EXTERNAL Statement	5-17
	PAUSE and STOP	5-18
	ERR0 LIBRARY ROUTINE	5-19

DOS-III RELOCATING LOADER	5-20
PROG,LOADR	5-21
I/O Drivers	5-23
Loader Operation	5-23
Matching Entries with Externals	5-24
THE RELOCATABLE LIBRARIES	5-28
DEBUG LIBRARY SUBROUTINE	5-29
DEBUG OPERATIONS	5-29
SEGMENTED PROGRAMS	5-30
FORTRAN Segments	5-34
ALGOL Segments	5-34
 SECTION VI Typical DOS-III Job Decks	 6-1
 PART 2 DOS-III Extended File Management Package (EFMP)	
 SECTION VII EFMP Organization	 7-1
ENVIRONMENT	7-1
FUNCTIONS AND STRUCTURE	7-1
DOS-III Files vs. EFMP Files	7-1
Duplicate Pack Numbers	7-2
EFMP Buffers and Tables	7-2
Logical Read vs. Physical Read	7-3
Logical Write vs. Physical Write	7-3
Update-Writes vs. Append-Writes	7-3
SET UP	7-3
 SECTION VIII EFMP EXEC Calls	 8-1
FORMAT FOR EFMP EXEC CALLS	8-1
DEFINE	8-2
CREATE	8-4
DESTROY	8-6
OPEN	8-7
CLOSE	8-8
READ	8-9
INITIALIZE	8-10
WRITE	8-11
RESET	8-12
STATUS	8-13
STATUS (FSTAT = 1)	8-14
STATUS (FSTAT = 2)	8-15
STATUS (FSTAT = 3)	8-16

STATUS (FSTAT = 4)	8-17
STATUS (FSTAT = 5)	8-18
STATUS (FSTAT = 6)	8-19
STATUS (FSTAT = 7)	8-20
REPACK (PURGE)	8-21
COPY	8-22
CHANGE FILE NAME	8-24
POST	8-25

SECTION IX EFMP Utility Program	9-1
:PROG,UTIL	9-2
BRIEF	9-4
CHANGE	9-5
CLOSE	9-6
COPY	9-7
CREATE	9-8
DESTROY	9-9
END	9-10
INITIALIZE	9-11
OPEN	9-12
POST	9-13
RESET	9-14
REPACK	9-15
STATUS-1	9-16
STATUS-2	9-17
STATUS-3	9-18
STATUS-4	9-19
STATUS-5	9-20
STATUS-6	9-21
STATUS-7	9-22

PART 3 Generating and Loading DOS-III

SECTION X Generating DOS-III	10-1
DSGEN	10-1
DSGEN Configuration	10-2
DSGEN Start-up	10-3
USING DSGEN TO FORMAT DISCS	10-5

USING DSGEN TO GENERATE DOS-III	10-7
Restart	10-7
Initialization Phase	10-8
Program Input Phase	10-11
Parameter Input Phase	10-12
Disc Loading Phase	10-15
Sample System Generation	10-18
DSGEN DISC CARTRIDGE SYSTEM GENERATION	10-28
Sample DSGEN Cartridge Preparation and System Generation	10-35
 SECTION XI Loading DOS-III	11-1
USING THE BMDL TO LOAD ABSOLUTE BINARY PROGRAMS	11-3
INITIATING DOS-III WITH THE BMDL	11-4
CONFIGURING THE DOS-III STAND-ALONE BOOTSTRAP LOADER	11-5
INITIATING DOS-III WITH THE STAND-ALONE BOOTSTRAP LOADER	11-6
BMDL	11-7
 PART 4 DOS-III Systems Programming	
 SECTION XII User-written EXEC Modules	12-1
USER EXEC MODULES: DIRECTIVES	12-1
USER EXEC MODULES: EXEC CALLS	12-3
USER EXEC MODULES: INTERNAL DESIGN	12-4
SAMPLE EXEC MODULE	12-6
 SECTION XIII Planning I/O Drivers	13-1
STANDARD I/O DRIVERS	13-1
Initiation Section	13-1
Completion Section	13-4
SAMPLE I/O DRIVER	13-7
PRIVILEGED INTERRUPT I/O DRIVERS	13-20
Privileged Interrupt Section	13-22
Privileged Interrupt Completion Section	13-24
SAMPLE PRIVILEGED INTERRUPT I/O DRIVER	13-26
 SECTION XIV Privileged Mode	14-1

PART 5 Error Codes and Messages

SECTION XV Halt Codes and Error Messages	15-1
DSGEN ERROR HALTS	15-2
DSGEN ERROR MESSAGES	15-2
Messages During Initialization and Input Phases	15-2
Messages During the Parameter Phase	15-3
General Messages	15-3
Messages During I/O Table Entry	15-4
DOS-III BOOTSTRAP ERROR HALTS	15-5
DOS-III ERROR HALTS	15-6
DOS-III ERROR MESSAGES	15-6
DOS-III EFMP ERROR CODES	15-15

PART 6 Appendix and Indexes

APPENDIX A System Tables	A-1
---------------------------------	------------

INDEX 1 Summary of Directives

INDEX 2 Summary of EXEC Calls

INDEX 3 Terms

TABLES

Table 2-1.	:DUMP Formats	2-11
Table 11-1.	HP 7900/7901 BMDL	11-7
Table 11-2.	HP 2883 BMDL	11-8
Table 15-1.	DSGEN Error Conditions	15-2
Table 15-2.	DOS-III Bootstrap Error Halts	15-5
Table 15-3.	DOS-III Error Conditions	15-6
Table A-1.	DOS-III Base Page Constants	A-3
Table A-2.	DOS-III Base Page Communication Area	A-4

FIGURES

Figure 1-1.	Functional Diagram of DOS-III	1-2
Figure 5-1.	Segmented Programs	5-30
Figure 5-2.	Main Calling Segment	5-31
Figure 5-3.	Segment Calling Segment	5-32
Figure 5-4.	Main-to-Segment Jumps	5-33
Figure 7-1.	EFMP File Directory Format	7-4
Figure 13-1.	I/O Driver Initiation Section	13-3
Figure 13-2.	I/O Driver Completion Section	13-6
Figure 13-3.	Privileged Interrupt I/O Driver Initiation Section	13-21
Figure 13-4.	Privileged Interrupt I/O Driver Privileged Interrupt Section	13-23
Figure 13-5.	Privileged Interrupt I/O Driver Completion Section	13-25
Figure A-1.	Main Memory Allocations in DOS-III	A-2
Figure A-2.	Disc Structure in DOS-III	A-9
Figure A-3.	Disc Directory Entry Format	A-10
Figure A-4.	The Equipment Table	A-14

PART 1
DOS-III Operating System

SECTION I

DOS-III Organization

The DOS-III supervisory software consists of a Disc Monitor (DISCM) that resides in main memory; EXEC modules which may reside either in main memory or on disc; and a Job Processor (JOBPR) that is disc-resident. Together these modules manage I/O processing, interrupt processing, executive processing, job processing, and file handling.

Other DOS-III software consists of a series of relocatable binary software modules. Since each module is an independent, general-purpose program, the hardware and software configuration of the system is flexible. Modules can either reside in main memory or on the disc, at the user's option (specified during system generation). In a system with a small main memory, the modules can reside on the disc to save main memory space; in a large main memory system, modules can reside in main memory for greater efficiency.

MAIN MEMORY LAYOUT

When DOS-III is active, the main memory is divided into a User Area and a System Area (as shown in Figure 1-1). The Disc Monitor program handles all EXEC calls and, if they are legal, transfers them to the proper module for processing. The I/O drivers handle all actual I/O transfers of information. If some I/O drivers are disc-resident, they are read into main memory by the supervisor when needed. The User Area provides space for execution of user programs.

In addition, large DOS-III software modules, such as the FORTRAN Compilers, Assembler, Relocating Loader, and Job Processor, reside on the disc and execute in the User Area. (See Appendix A for figures on disc and main memory layout.)

If the memory protect option is present, a memory protect boundary is set between the System Area and the User Area. This boundary interrupts whenever a user program attempts to execute an I/O instruction (including a HALT) or to modify the System Area. (Instructions can reference the switch register and overflow register.) Programs to be run in the User Area must use EXEC calls for input/output, termination, suspension, and other external processes.

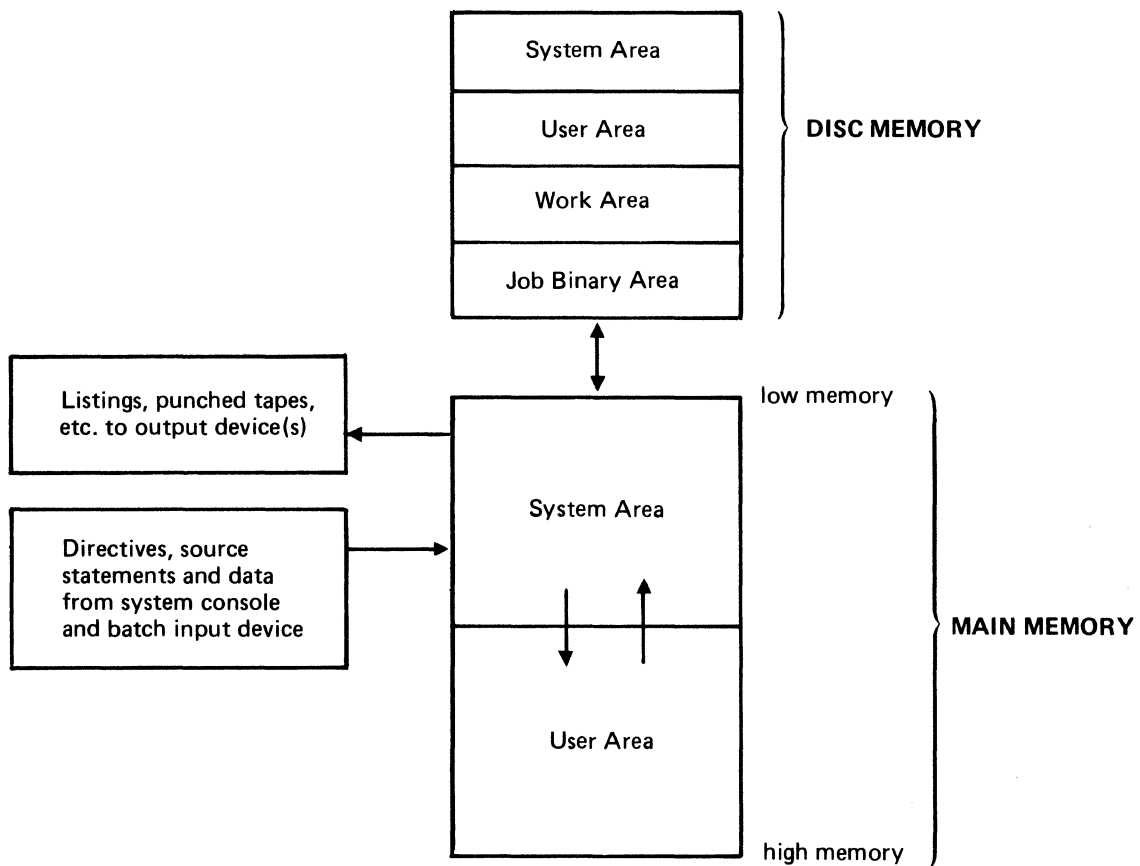

Figure 1-1. Functional Diagram of DOS-III

DOS-III OPERATION

DOS-III operates in either keyboard or batch mode. In keyboard mode, the user enters statements and commands to the system (called directives) to control his programming job through a keyboard device (system console). Each line entered must terminate with a *return* and a *linefeed*. In batch mode, the user enters directives through a batch input device, sometimes integrated with a source program on punched cards, paper tape or magnetic tape, thus forming a job deck. Jobs can be stacked one upon another in a queue.

Deleting Keyboard Errors

To delete an entire line of input, strike *rubout* then *linefeed*. To delete the character just entered, strike *Control-A* (simultaneous "A" and *control* key striking). Each *Control-A* deletes one additional preceding character.

Batch Abort

Some errors when encountered in batch mode cause a batch abort. When such an error occurs (mostly in response to a directive) DOS-III takes the following action:

1. The offending directive and an error message is printed on the list device.
2. JOB ABORTED is printed on both the system console and the list device.
3. The offending statement and subsequent statements are ignored until a JOB, EJOB, or TYPE directive is encountered. The current operation is aborted and the next input is processed.

DOS-III DIRECTIVES

The DOS-III Supervisor operates in response to directives input by the programmer or operator. Directives are strings of up to 72 characters that specify tasks to DOS-III. They are entered in one of the two modes of DOS-III operation: keyboard or batch.

The DOS-III directives are used for the following functions:

- Create, rename, edit, list, and dump user files (relocatable, absolute, loader-generated, source statements, and ASCII or binary data)
- Search the various disc subchannels for specified file names
- Check status of user disc tracks
- Turn on user programs or system programs such as FORTRAN and Assembler
- Examine and modify the logical organization of the I/O; rewind magnetic tapes and output end-of-file commands to magnetic tapes; output top-of-form commands to list devices
- Start and stop a job; type comments; suspend operations; resume execution of suspended programs

- Assemble or compile, load and execute a user program
- Dump main or disc memory
- Set the date; abort programs; transfer to batch mode (from keyboard mode or batch mode); return to keyboard mode (from batch mode)
- Change the subchannel of the user disc
- Initialize (label) a disc subchannel
- Dump all (or part of) a disc to another disc
- Purge file name entries from the user file directory
- Repack discs to eliminate purged user files
- Reserve logical memory space for specific subsystems (Memory Management)

DOS-III directives are described in Section II.

DOS-III EXEC CALLS

After being translated and loaded, an executing user program communicates with DOS-III by means of EXEC calls. An EXEC call is a JSB instruction which transfers control to the DOS-III Supervisor.

The EXEC calls perform the following functions:

- I/O read and write operations
- User file and work area read and write operations
- I/O control operations (backspace, EOF, etc.)
- Request I/O status
- Change the subchannel of the user disc
- Request limits and status of WORK area (temporary disc storage)
- Program completion
- Program suspension
- Loading of program segments or main programs
- Request the time
- Control of memory protect
- Store values into base page memory locations
- Memory Management
- Programmatic file control

DOS-III EXEC calls are described in Section III.

DOS-III INPUT/OUTPUT

All I/O operations and interrupts are channeled through the DISCM section of the DOS-III Supervisor. DISCM is always main-memory resident and maintains ultimate control of the computer resources.

I/O programming is device-independent. Programs written in FORTRAN, ALGOL, and Assembler specify a logical unit number (with a predefined function, such as data input) in I/O statements instead of a particular device. Logical unit numbers initially are assigned to appropriate devices by the operator during system generation, depending upon what is available and can be assigned during a job. Thus, the programmer need not worry about the type of input or output device performing the actual operation.

PRIVILEGED INTERRUPT

For DOS-III system interrupt processing, the I/O channel select codes are assigned decreasing priority. Channel 10₈ has the highest priority and channel 37₈ has the lowest. When an interrupt occurs on an I/O channel, system interrupt processing is disabled on all channels having a lower priority (higher number) until the higher priority interrupt processing is completed.

DOS-III provides an optional capability which permits privileged interrupts on specific I/O devices (channels). These devices have their own user-supplied interrupt routines and have their interrupts processed without going through the system's central interrupt processor (\$CIC). The system guarantees a response time of 100 microseconds for privileged device interrupts. (For a description of privileged interrupt driver routines, see Section 13.)

The privileged interrupt capability is obtained by including a "fence" board in the system hardware configuration and notifying the system software of the existence of the fence during system generation (see Section 10). The privileged interrupt fence physically separates privileged devices from system devices. Privileged devices are those with interface boards in I/O channels of a lower number (higher priority) than the fence. System devices are those with interface boards in I/O channels with a higher number than the fence.

The DMA channels are always considered system devices although they reside on the privileged side of the fence. When the privileged interrupt option is included in the system, any DOS-III drivers which require DMA interrupts must explicitly inform the system of this fact. This is accomplished by issuing the following subroutine call from the driver before returning control to the system:

```
EXT $SDMA
JSB $SDMA
```

When the last DMA interrupt has been received, the driver should inform the system that no further DMA interrupts are expected by issuing the following subroutine call:

```
EXT $CDMA
JSB $CDMA
```

When the privileged interrupt fence is installed in the system and necessary privileged interrupt drivers are included, the user can access his privileged devices with standard I/O calls (JSB EXEC).

TIMING CAPABILITIES

A library subroutine called \$TIME is available to both system programs and user programs. The Time Base Generator is required to use this subroutine (see “Hardware Options”). \$TIME provides the capability to set, reset, or release a timer (100 millisecond resolution).

Note: Upon return from the \$TIME subroutine, Memory Protect is disabled until a system request (JSB EXEC) is issued.

When setting (activating) a timer, an initial time value is placed into a user-supplied buffer and this timer buffer is added to a linked list of currently active timers. When the timer expires, the subsystem, driver, or user receives temporary control from the system. A timer is reset by placing a new time value into an active timer buffer. A timer is released (deactivated) by removing the timer buffer from the linked list of active timers. It is possible to remove all timer buffers from the list with one calling sequence.

To use \$TIME, the program must include a timer buffer, a time-out processor routine, and a calling sequence.

Timer Buffer

A 4-word timer buffer must be available to \$TIME. The address of this buffer is passed to \$TIME to identify the desired timer. Timer buffer format is:

Word 1:	16-bit buffer identifier	
Word 2:	Address of time-out processor routine	
Word 3:	Current time value	} System use only
Word 4:	Address of next timer buffer in linked list	

Program must not modify word 3 or 4.

Time-out Processor Routine

Control is passed to the time-out processor routine when a specified timer expires. Unless the system was generated with the privileged interrupt option, the interrupt system will be OFF and should remain OFF during execution of the time-out processor routine. If the privileged interrupt option is included in the system, the interrupt system will be ON upon entry into the time-out processor. To prevent further privileged interrupts from occurring during execution of the time-out processor, the time-out processor must disable the interrupt system.

Caution: Interrupts should not be disabled for more than 100 microseconds.

On entry into the time-out processor routine, the timer buffer is released from the timer list and the A- and B-registers set as follows:

A = 16-bit identifier of the timer just expired (this allows one time-out processor to service many timers).

B = 15-bit address of the timer buffer associated with the expired timer.

Calling Sequence

To set or reset a timer:

EXT	\$TIME	
.	.	
LDA	VALUE	(Time specified in -100 milliseconds)
LDB	ATMBF	(Address of timer buffer)
JSB	\$TIME	(Set/reset timer)
SZA		(If A = 0, no error; A = 1, illegal address)
JMP	ERROR	
.	.	
VALUE	DEC	-2 (Set timer for 200 milliseconds)

When this request is received, the list of timers is scanned for a matching timer buffer. If no match is found, a set request is assumed and the new entry is placed in the timer list. If a match is found, a reset request is assumed and the new value is stored into the existing timer buffer.

On return from \$TIME, the contents of the A-register indicate the termination condition:

A = 0; normal termination

A = 1; illegal timer buffer address

To release a timer:

	EXT	\$TIME		
	.			
	.			
	CLA		(Indicates release request)	
	LDB	ATMBF	(Release a specific timer)	} Choose one
	or		or	
	CLB		(Release all timers)	
	JSB	\$TIME	(Release timer)	
		<return point>		
ATMBF	DEF	TMBUF[,I]	(Address of timer buffer)	} Time Buffer
TMBUF	OCT	n	(16-bit identifier)	
	DEF	TOP[,I]	(Address of time-out processor)	
	BSS	2	(Reserved for system)	
	.			
	.			
TOP	NOP			} Time-out Processor
	.			
	.			
	JMP	TOP,I		

Note: Routines using \$TIME must remain main-memory resident during program execution because the system uses a linked list mechanism to keep track of the timers.

DOS-III FILES

Two types of files can be included in the DOS-III system: standard files (created by the STORE or EDIT directives) and files created under the Extended File Management Package (if EFMP is included in the system).

Standard Files

The disc provides quick access and mass storage for user files consisting of source statements, relocatable, absolute and loader-generated object programs, or ASCII or binary data. Each file has a name that is used to reference it.

Programs use the Work Area of the disc for temporary storage. The System Area contains files of systems programs, EXEC modules, a system directory, and system library subroutines.

DOS-III Extended File Management Package

DOS-III installations can use the DOS-III Extended File Management Package (EFMP). This set of optional EXEC modules allows the user to exploit a more powerful file structure than that provided by DOS-III. EFMP files allow logical record sizes of varying lengths for different files, security codes, flexible buffering, sequential reads and writes with a pointer, and detailed status information. In addition, a utility program (UTIL) is available that operates in the User Area. UTIL makes those EFMP functions (except reads and writes), normally only usable through EXEC calls, usable from the keyboard. For more information on EFMP, see Part 2.

DOS-III MEMORY MANAGEMENT

A memory management EXEC module allows user and system programs to allocate and release buffer space within memory. The following memory management capabilities are provided:

- A directive (:MMGT) to specify and list subsystem names and block sizes.
- An initialization call (RCODE=35) to reserve a block of memory under a unique block name.
- A status call (RCODE=36) to interrogate the state of various blocks of memory.
- A buffer allocation call (RCODE=38) to subdivide blocks of memory into individual buffers. A unique buffer identification is assigned each buffer allocated.
- A buffer release call (RCODE=41) to release previously allocated buffer space.

GENERATING A DOS-III SYSTEM

DOS-III is generated and loaded using two absolute programs:

- Configured DSGEN (the system generator)
- BMDL (the bootstrap loader which loads the configured DOS-III from the disc into main memory)

First, DSGEN outputs instructions to the operator asking for information about the system. At the appropriate point in the dialogue, the operator loads in the relocatable binary modules which make up DOS-III and specifies whether the modules are to be disc- or main-memory resident. Finally, DSGEN stores the configured DOS-III system on the disc in absolute form. (The disc is protected from alteration by a hardware override switch.)

DOS-III then resides as a System Area and User Area on the disc. Each area is labeled and contains a directory of all the files contained within the area. The System Area contains system main-memory resident and disc-resident modules, while the User Area contains user files.

To load DOS-III into main memory and begin system execution, the user executes BMDL. This Loader loads all the modules designated main memory resident into main memory. (The disc-resident modules are brought into main memory when needed by the main-memory resident modules.)

DISC USAGE

HP 7900/7901

The controller for the moving-head disc supports up to four disc drives (one is required). Each 7900 drive contains two discs: a fixed disc and a removable cartridge. Each 7901 drive contains one disc: a removable cartridge. Each disc is referenced through a subchannel of the controller. Therefore, the controller has a maximum of eight subchannels (numbered 0 to 7). The channels are assigned as follows:

7900					7901			
0	1	2	3	Disc Drive Numbers	0	1	2	3
1	3	5	7	Removable Subchannels	1	3	5	7
0	2	4	6	Permanent Subchannels	None			

HP 2883/2884

During system generation, the HP 2883 disc drives can be configured for one of two modes — four subchannels per drive or two subchannels per drive. In either case, the controller supports one or two drives (one drive is required).

For the four subchannel per drive mode, each drive contains a removable pack of disc surfaces divided into four subchannels. Thus, the controller can support up to eight subchannels assigned as follows:

Disc drive 0 — subchannels 0, 1, 2, 3

Disc drive 1 — subchannels 4, 5, 6, 7

For the two subchannel per drive mode, each drive contains a removable pack of disc surfaces divided into two subchannels. One controller supports up to four subchannels. A second controller (optional) can be added to provide support for up to eight subchannels. Subchannel assignments follow:

First controller { Disc drive 0 — subchannels 0, 1
Disc drive 1 — subchannels 2, 3

Second controller { Disc drive 2 — subchannels 4, 5
Disc drive 3 — subchannels 6, 7

When two controllers are used (two subchannels per drive mode only) they must reside in contiguous I/O channel slots. In addition, the subchannels associated with the second controller (subchannels 4 through 7) can contain only user discs — no generation or bootstrap operations are permitted on these subchannels.

DISC STORAGE

Each subchannel contains 203 tracks. At least three of these tracks must be reserved as spares. The smallest addressable unit on a disc is a sector. One sector contains 128 sixteen-bit words of storage. On the HP 2883 with four subchannels per drive, each track contains 115 sectors; on the HP 2883 with two subchannels per drive, each track contains 230 sectors; on the HP 7900/7901, each track contains 48 sectors.

DOS-III normally allows two subchannels to be available to the user: one subchannel contains the system disc and the other contains the user disc (which may be the same subchannel as the system disc). The user subchannel assignment can be changed during job or program execution. In addition, an optional system search mode is available to allow searching for user files on any specified subchannels.

The disc storage has four parts:

1. The System Area

Executable code created by the system generator and hardware protected; includes DOS-III Supervisor and other system programs.

2. The User Area (optional)

User file directory and user files (data, object programs, source statements, etc.).

3. The Work Area

Temporary storage for the current job.

4. Job Binary Area

Temporary storage for relocatable object code generated by the Assembler and compilers; this is an area of variable size and starts from the end of the disc.

All four of these areas can reside on the system subchannel, or the User Area can be on a separate subchannel. Only one User Area is available to the system at a time. The standard user subchannel is assigned at system generation time; this can be the system disc or another subchannel (removable or permanent disc). The UD directive and an analogous EXEC call allow the user to temporarily change the User Area to another subchannel.

Automatic track switching is provided within each subchannel.

DOS-III HARDWARE

Required Hardware

The minimum hardware requirements for DOS-III are:

1. HP 2100A or 2100S computer, with 16,384 words of main memory, and DMA.
2. Moving-head Disc device (HP 7900 Moving-head Disc Drive with fixed disc and removable cartridge; or HP 7901 Moving-head Disc Drive with removable cartridge; or HP 2883 Disc File with one removable pack).
3. System Console device.
4. Paper Tape Reader.

Hardware Options

The following hardware options are available:

1. Time-base Generator (provides accounting times and time-of-day).
2. Privileged Interrupt Fence.
3. Floating-point hardware.
4. Additional main memory to a total of 24,576 or 32,768 words.
5. Using extenders, additional I/O channels (up to channel 37_8).
6. Memory Protect. (Without memory protect, user programs can destroy DOS-III.)
7. Paper Tape Punch.
8. Line Printer.
9. Card Reader.
10. Magnetic Tape Unit.
11. Additional Disc Drives. (Maximum is four on HP 7900/7901; two on HP 2883 with four subchannels per drive; and four on HP 2883 with two subchannels per drive.)
12. CRT Display Console.
13. Writable Control Store.
14. Fast FORTRAN Processor.

DOS-III SOFTWARE

Required Software

The minimum software requirements for DOS-III are

1. Absolute Programs
 - a. DOS-III System Generator (DSGEN)
 - b. DOS-III Bootstrap Loader
2. Relocatable Programs
 - a. DOS-III Disc Monitor (DISCM)
 - b. DOS-III Exec Modules
 - c. DOS-III Job Processor (JOBPR)
 - d. DOS-M Disc Driver (DVR31)
 - e. DOS-M System Console Driver (DVR05)

Software Options

In addition, the following programs can be included when DOS-III is generated:

1. DOS-III Relocating Loader
2. DOS-M Assembler
3. DOS-M FORTRAN Compiler
4. RTE/DOS FORTRAN IV Compiler
5. RTE/DOS FORTRAN IV Compiler — 10K Compiler Area
6. RTE/DOS ALGOL Compiler
7. RTE/DOS Relocatable Library (EAU, or floating point)
8. RTE/DOS FORTRAN IV Library (extended-precision arithmetic)

9. RTE/DOS FORTRAN Formatter
10. DOS I/O Drivers (either main-memory or disc-resident):
 - Teleprinter (DVR00)
 - Photoreader Driver (DVR01)
 - Tape Punch (DVR02)
 - Display Terminal (DVR04)
 - Card Reader (DVR11) — uses DMA
 - Line Printer (DVR12)
 - Magnetic Tape (DVR23) — uses DMA
 - Terminal/Printer (DVR26)
 - Writable Control Store (DVR33)
11. DOS-III Extended File Management Package
12. RTE/DOS Fast FORTRAN Processor Subroutine Library

SECTION II

DOS-III Directives

Directives are the direct line of communication between the keyboard or batch input device and DOS-III. Directives may enter DOS-III in two modes: keyboard and batch. In either mode, all directives are listed on the system console. Certain directives can be used in one mode only; others can be used in both modes. In keyboard mode, the operator manually inputs the directives through the system console keyboard. In batch mode, the programmer prepares the directives (commonly on punched cards, paper tapes, or magnetic tape) and inputs them along with programs, data, etc., in a complete job.

FORMAT FOR DIRECTIVES

Directives have the same format, regardless of the mode in which they occur: a colon (:) followed by a directive word (first two characters are significant) and, if necessary, a list of parameters (maximum is 15) separated by commas. For example,

:PURGE,FILE1,FILE2,FILE3

When the sequence and position of parameters is significant, missing parameters must be represented by commas if the following parameters are to be recognized. The first blank character not preceded by a comma is the end of the directive. Comments may appear after this blank; they are ignored by DOS-III.

Note: The total length of an input string cannot exceed 72 characters.

ENTERING DIRECTIVES

DOS-III has two conventions for notifying the operator that directives may be entered:

1. DOS-III outputs a "commercial at" sign (@) and rings a bell (at the system console). At this time, the operator may enter any directive.

2. DOS-III outputs an asterisk (at the system console). At this time the operator may enter an “operator attention” directive only. The “operator attention” directives are

:ABORT

:DN

:EQ

:LU

:OFF

:PAUSE

:TRACKS

:TYPE

:UP

Should the operator type any other directive, DOS-III outputs the following message:

IGNORED

and returns to the executing program.

To attain control of DOS-III (to enter an “operator attention” directive) the operator can strike any system console keyboard key. If the system console is available, DOS-III immediately outputs an asterisk (*); if the system console is busy, DOS-III will output the asterisk as soon as it releases the system console.

Notes: 1. Operator attention is disabled during the completion phase of :EDIT and during :PURGE.

2. Some system conditions restrict allowable directives; e.g., after an I/O ERR NR EQT# nn, the system is waiting for an :UP,nn, followed by :GO. Under such conditions, otherwise legitimate directives will be ignored.

3. Some operations, such as editing, require perceptible waits while DOS-III processes the directive.

ORDER OF DIRECTIVES

The DOS-III directives described in this section are presented in alphabetic order (by function name). If a directive must be used in keyboard mode only, a note to that effect is placed at the top of each page describing the directive. A quick cross-reference index of DOS-III directives, “Summary of Directives,” is included at the back of this manual.

ABORT

Purpose

To terminate the current job before the next JOB or EJOB directive.

Format

:ABORT

Comments

Abort carries out all the operations of a batch mode EJOB directive. All I/O devices are cleared.

BATCH

Purpose

To switch from keyboard mode to batch mode, or to reassign the batch device.

Format

:BATCH,logical unit

where *logical unit* is the logical unit number of the desired batch input device.

Comments

See “TYPE” in this section for the opposite procedure of returning from batch mode to keyboard mode. Assigning a null device or logical unit numbers 2 or 3 as the batch device results in an ILLEGAL LUN error (see LOGICAL UNIT directive).

CLEAR

Purpose

To clear the Job Binary Area on the disc, or to issue a clear command to an I/O device.

Format

:CLEAR[,logical unit]

where *logical unit* is the logical unit number of the device to be cleared. If *logical unit* is omitted, the disc Job Binary Area is cleared.

Comments

Using logical units 1, 2, or 3 results in an LU error.

The effect of clearing an I/O device is the transmittal of a clear function to the appropriate driver.

COMMENT

Purpose

To print a message on the system console.

Format

:COMMENT character string

where *character string* is a message to be printed on the system console.

Comments

A space (but not a comma) is required between the directive word and the comment string.

The programmer can use *:COMMENT* or *:PAUSE* to send a message to the operator at the system console; using *:COMMENT* causes no suspension of processing. Use *:PAUSE* when a processing delay is desired, for example to request that the operator mount a magnetic tape.

EXAMPLES:

:COMMENT PLACE MAGTAPE LABELED "INPUT" ON THE M.T. UNIT

:COMMENT IF THIS NEXT PROGRAM ABORTS, CALL X1234.

DATE

Purpose

To set the date and time for accounting purposes whenever DOS-III is activated.

Format

:DATE,day[,hour,min]

where *day* is any string of ten or fewer characters (commas not permitted) chosen by the operator (such as 7/10/69, 10.JULY.69, etc.);

hour and *min* are the current time in hours and minutes on a 24-hour clock. If not given or a Time-base Generator is not present, they are set to zero.

Comments

The DATE directive is legal only as the first directive in a start-up procedure. The directive is not accepted any other time.

EXAMPLES:

:DATE,7/10/69,12,23

:DATE,WEDNESDAY,7,45

:DATE,10JULY1969

DOWN

Purpose

To declare an I/O device unavailable for use during the remainder of a job.

Format

:DN,n

where *n* is the equipment table entry number for the device to be set down.

Comments

The system console and the disc (logical units 1, 2, and 3) cannot be set down.

DUMP (DISC-TO-DISC)

Purpose

1. To dump an entire disc onto another subchannel (:DD)
2. To dump the System Area (including system buffer) onto another subchannel (:DD,X)
3. To dump all or specified files of the User Area (optionally assigning some new file names) onto another subchannel (:DD,U ...) or, onto the current subchannel (assigning new file names).

Formats

1. :DD
2. :DD,X
3. :DD,U[,file 1[(file A)],file 2[(file B)] ...]

where *X* specifies the System Area,

U specifies the User Area,

file 1, file 2, ... specify the files to be dumped (the entire User Area if no files are specified),

file A, file B, ... specify the optional new names for *file 1, file 2*, etc. (renamed files can be intermixed with unchanged files).

Note: No more than 14 parameters can be specified after :DD,U.

The destination disc must be specified by a :UD immediately following the :DD. Any other directive will negate the :DD. (For :DD and :DD,X, the directive must be :UD,*,*n* where *n* is not the system disc.)

Comments

When the destination for a :DD,U is a system disc, other than the current system, the user files are dumped in the User Area following the system files. This allows the user to dump a system and selected user files to a single disc. (See also "INITIALIZE")

The SS directive does not apply to :DD.

If the files of the source disc cannot completely fit on the destination disc, DOS-III transfers as many whole files as possible and outputs

TRAC # TOO BIG

If DOS-III cannot find some of the files specified to be dumped, the message

file

UNDEFINED

is output. This does not effect dumping of the files which are defined.

If a file specified to be dumped has the same name (after the optional renaming) as an existing file on the destination disc, the message

file

DUPLICATE FILE-NAME

is output and the file is not dumped. This does not effect dumping of other files.

Caution: A DOS-III system created through the :DD directive (disc-to-disc dump) cannot be protected with the Protect/Override switch on the disc drive because the protect bits on the system portion of the original disc are not copied during the dump operation.

DUMP (FILE)

Purpose

To dump a user file to a specified peripheral I/O device in a format appropriate to the file content.

Format

:DUMP,logical unit,file[,S1[,S2]]

where *logical unit* is the logical unit number of output device to be used for the dump

file is the user file to be dumped

S1 and *S2* are the first and last relative sectors to be dumped

If *S1* and *S2* are not given, the entire file is dumped. If only *S1* is given, then the file, starting with *S1*, is dumped.

Comments

Files may be dumped on list devices or punch devices (including magnetic tape). The dump format varies with the type of file and the type of device. See Table 2-1.

Table 2-1. :DUMP Formats

File Type	Punch Device	List Device
ASCII data	64 characters/record	64 characters/record
Binary data	64 words/record	8 octal words/line
Absolute binary	Absolute binary records	8 octal words/line
Relocatable binary	Relocatable binary records (loadable)	8 octal words/line
Source statements	1 statement/record	1 statement/line

Note: Sector numbers on listings are not related to the S1 and S2 parameters.

Source statements are packed and do not necessarily start on sector boundaries. Thus, if the *S1* and *S2* parameters are used, dumping begins with the start of the first statement beginning in sector *S1*, and ends with the last statement beginning in sector *S2* (this will probably end in the following sector).

Files in the System Area cannot be dumped.

An error message occurs when $S1 > S2$, or when either *S1* or *S2* is greater than the length of the file.

Source statements, relocatable binary and absolute binary files can be dumped to a punch device and later restored by using the appropriate STORE directive. In general, however, this cannot be done with ASCII data and binary data files.

EXAMPLES:

Where *L* is a source file:

:DUMP,1,*L*

A

BB

CCC

DDDD

EEEE

FFFFFF

GGGGGGG

@

Where *SSERH* is a binary file:

(On the system console:)

:DU,6,*SSERH*,1,1

@

(On the list device:)

001	000000	062125	072121	114535	010010	010075	010156	010100
	002400	052100	026014	026036	062006	042154	072023	114535
	010025	010076	010077	010006	010153	114535	010033	010076
	010077	010101	010117	102501	002002	026056	062006	072046
	114535	010050	010123	010076	010127	010124	010006	010122
	114535	010056	010076	010077	010126	010153	036006	036006
	036006	036121	026003	114535	010071	010076	010077	010106
	010120	114535	010074	010074	000006	000022	000002	000001
	000000	020116	047524	020106	047525	047104	020120	051117
	043522	040515	020103	047515	050114	042524	042504	000005
	000011	000000	000000	000016	000002	177746	020040	020040
	020040	020040	020040	020040	020040	020040	020040	020040
	020040	020040	020040	020040	020040	020040	020040	020040
	020040	020040	020040	000003	177777	020040	020501	040440
	020040	041102	041040	020040	041503	041440	020040	042104
	042040	020040	042505	042440	020040	043106	043040	020040

DUMP (PROGRAM)

Purpose

To request that a user program be dumped to the standard list device (logical unit 6) when it completes execution. Two directives are provided: PDUMP for dumping on a normal completion, and ADUMP for dumping when the program aborts.

Format

:PDUMP[,FWA[,LWA]][,B][,S]

:ADUMP[,FWA[,LWA]][,B][,S]

where *FWA* is the octal address, relative to the program origin, of the first word to be dumped

LWA is the octal address, relative to the program origin, of the last word to be dumped

B means dump the base page linkage area of the program

S means dump the entire system area.

If *LWA* is missing, the entire program, starting with *FWA*, is dumped. *B* alone dumps all the main program, plus base page linkages, but not the system routines. *S* alone dumps only the system.

If no parameters are given, everything except the system area is dumped.

Comments

The dump directives, PDUMP and ADUMP, must precede the RUN or PROG request in a job. They implicitly refer to the next program to be executed. DOS-III sets a flag when it encounters either PDUMP or ADUMP, then checks the flag the next time a program is executed. Only one of the requests will be honored, depending upon whether the program runs normally or is aborted. The dump is labeled accordingly. These flags are cleared when a program terminates.

Any parameter following *S* in the directive is ignored. If *FWA* is greater than *LWA*, this message is output:

LIMIT ERROR

The main program and library subroutines are dumped eight octal words per line, along with the octal starting address for that line. For example,

adr_8	$wd-1$	$wd-2$	$wd-3$	$wd-4$	$wd-5$	$wd-6$	$wd-7$	$wd-8$
$adr_8 + 10_8$	$wd-1$	$wd-2$	$wd-3$	$wd-4$	$wd-5$	$wd-6$	$wd-7$	$wd-8$

If present, the base page dump follows the main program and library. Base page linkages exist for page boundary crossings and subroutines. For each line, the starting octal address appears first, followed by four pairs of octal numbers. The first number of each pair records the content of the base page word (an address elsewhere in main memory). The second number of each pair records the contents of the address specified by the first item. If the first item is the address of a subroutine, then the second item contains the last address from which the subroutine was called. For example,

	<i>pair-1</i>		<i>pair-2</i>		<i>pair-3</i>		<i>pair-4</i>	
<i>adr</i>	<i>item-1</i>	<i>item-2</i>	<i>item-1</i>	<i>item-2</i>	<i>item-1</i>	<i>item-2</i>	<i>item-1</i>	<i>item-2</i>
<i>adr+4</i>	<i>item-1</i>	<i>item-2</i>	<i>item-1</i>	<i>item-2</i>	<i>item-1</i>	<i>item-2</i>	<i>item-1</i>	<i>item-2</i>

Note: :OFF before a program executes clears the dump flags.
:OFF during a program execution causes an abort dump.
:OFF during a dump terminates the dump.

EXAMPLE:

```
:ADUMP,0,15,B (Set up dump flag)
:RUN,PRG9,6 (Run program)
LU 012140
```

(Main program dump)

ADUMP

12000	160001	002002	130573	170574	006004	160001	002003	026012
12010	130575	170576	006004	160001	170577	006004	160001	170600

(Page Eject)

(Base page dump)

00570	010137	002045	010711	003237	010763	002045	017014	000300
00574	017641	000000	017015	000400	017641	000406	017601	000000
00600	017650	000000	017615	000000	017664	000000	017662	000573
00604	017637	000573	017571	177205	017563	001204	017714	017715
00610	017562	021121	017534	021122	017536	021122	017633	160656
00614	017544	037626	017546	037626	017673	000000	017605	000040

DUMP (SECTOR)

Purpose

To dump any specified sector or sectors of the current user disc on the standard list device (logical unit 6) in either ASCII or octal format.

Format

:SA,track,sector[,number] (ASCII)
:SO,track,sector[,number] (OCTAL)

where *track* and *sector* give the starting disc address for the dump

number gives the number of sectors to be dumped. If *number* is absent, only one sector is dumped.

All three parameters are decimal numbers.

Comments

The ASCII dump format (:SA) is 64 characters per record. The octal dump format (:SO) is eight octal numbers per line. Two ASCII characters equal one computer word (also represented by one octal number). Although :SA dumps 64 characters per record, these do not necessarily appear on one line since the binary numbers are converted to ASCII characters, some of which might be *linefeeds* or *returns*.

EXAMPLE:

(On the system console:)

:SO,0,1

@

(On the list device:)

001	000000	067767	017570	067744	077743	017613	017613	017613
	017613	064120	007004	077310	064117	044055	160001	044051
	010072	073773	053774	077761	053775	077762	077304	044056
	160001	001727	013733	073305	050060	027460	053763	027445
	067304	044066	037310	027415	027505	044052	160001	023773
	033774	170001	063773	073302	002004	073303	063774	073773
	067304	160001	073766	164000	017570	063305	050060	027440
	006004	160001	033773	170001	006004	063730	170001	006004
	003004	170001	067304	077311	027440	060154	001722	013765
	033774	001727	001723	070154	063761	067302	017606	063762
	067303	017606	002400	067774	017606	063311	067775	017606
	067761	006003	027540	044055	160001	023774	033302	170001
	067762	006003	027546	023775	033303	170001	063776	001200
	067777	006003	002004	064155	070155	054175	070175	006400
	050175	064115	074200	047740	074157	064175	074161	124003
	000000	057766	127570	037766	163766	002021	027571	013764

EDIT

Purpose

To perform listed edit operations on a user source file (follows the :SS condition).

Format

:EDIT,file,logical unit[,new file]

where *file* is the name of a source file (the primary file) to be edited according to an edit list (edit operations plus associated source statements) input on the specified *logical unit*. If *new file* appears, the edited source file is stored in a new file (with the name *new file*) on the same subchannel and the old file is not purged. Otherwise, the edited source file destructively replaces the old file. (Follows :SS in searching for duplicate file names.)

Comments

An edit list consists of one or more edit commands and, optionally, a series of associated source statement (i.e., following REPLACE, INSERT). Edit operations are executed when they are entered. When using the system console, the operator must not enter the next operation until the “@” prompt is output on the console.

All edit operations begin with a slash(/), and only the first character following the slash is required. The rest are ignored (until a comma is reached).

In the edit operation formats, the letters *m* and *n* are the sequence numbers of the source statements to be edited, starting with one. Letter *m* signifies the starting statement, and *n* is the ending statement of the operation, inclusively. In all cases, *n* must be greater than or equal to *m*; neither can be less than one, nor greater than the last source statement of the file. The *m* must be greater than the *n* of the previous operation. Sequence numbers refer to the original sequence of the unedited file; inserted statements cannot be referenced until the current editing process is completed and the file automatically resequenced prior to another EDIT directive.

Source statements following /REPLACE or /INSERT on the current batch device cannot contain a colon (:) in column 1, although those entered from the system console can, with the exception of :OFF and :ABORT (which are interpreted as directives instead of data). Source statements can never contain a slash (/) in the first column. Source statements on any device other than the system console and the current batch device can contain anything else in column 1 (including :OFF or :ABORT).

Input is terminated only by an /END.

If the edit file is entered on the system console and either a

PARAMETER ILLEGAL

or

NO SOURCE

error occurs, the user merely re-enters the statement in error. If the edit list is entered on any other device, the EDIT directive is aborted (if the EDIT directive was entered in keyboard mode) or the entire job is aborted (in batch mode).

EDIT OPERATIONS

/DELETE,m[,n]

Deletes source statements *m* through *n*, inclusively, from the source file. If only *m* is specified, that one statement is deleted.

/INSERT,m

Inserts the source statements in the edit list immediately following this command into the primary file following statement *m*.

/MERGE[,k],secondary file[,m[,n]]

Merges source statements from the secondary file into the primary file named in the EDIT directive.

k is the sequence number of the primary file (named in the EDIT directive) after which source statements of the secondary file are merged. If *k=0*, the secondary file source statements are merged at the beginning of the primary file; if *k* is omitted, the secondary file source statements are merged at the end of the primary file.

Secondary file is the name of the source file to be merged with the primary file. If *m* and *n* are specified, then only lines *m* through *n* of the secondary file are merged. If only *m* is specified, then only that one line is merged.

/REPLACE,m[,n]

Replaces source statements *m* through *n* (inclusively) in the primary file with source statements following the /R in the edit list. If *n* is omitted, then only statement *m* is replaced.

/SUPPRESS

Suppresses echoing of the edit operations on the system console, providing that the logical unit specified in the EDIT directive was not the system console. Normally, echoing occurs after each EDIT directive unless /S is entered.

/UNSUPPRESS

Resumes echoing of the edit operations on the system console.

/END

Terminates the edit file and returns DOS-III to its previous mode for further directives. (The last edit command must be /END.)

EXAMPLES:

If a file named SOURC contains:

<i>Statement 1</i>	<i>ASMB,R,B,L</i>
<i>Statement 2</i>	<i>NAM START</i>
<i>Statement 3</i>	<i>A EQU 30</i>
<i>Statement 4</i>	<i>B EQU 20</i>
<i>Statement 5</i>	<i>START NOP</i>
<i>Statement 6</i>	<i>LDA A</i>
<i>Statement 7</i>	<i>END</i>

and the EDIT directive is

:EDIT,SOURC,5

and the edit list, which follows :EDIT on the batch device, is

/R,3
A EQU 100
B NOP
/D,4
/I,6
STA B
/E

then the new file SOURC equals:

Statement 1	ASMB,R,B,L
Statement 2	NAM START
Statement 3	A EQU 100
Statement 4	B NOP
Statement 5	START NOP
Statement 6	LDA A
Statement 7	STA B
Statement 8	END

Assume now that there exists a source file named FILE2:

Statement 1	ALF,ALF
Statement 2	JMP START

To merge FILE2 into the new SOURC, the following EDIT directive, along with its edit list, is required:

```
:ED,SOURC,5  
/M,7,FILE2  
/E
```

The new file SOURC looks like this:

Statement 1	ASMB,R,B,L
Statement 2	NAM START
Statement 3	A EQU 100
Statement 4	B NOP
Statement 5	START NOP
Statement 6	LDA A
Statement 7	STA B
Statement 8	ALF,ALF
Statement 9	JMP START
Statement 10	END

END-OF-FILE

Purpose

To write an end-of-file mark on a magnetic tape.

Format

:EF[,logical unit]

where *logical unit* is the logical unit number of the desired magnetic tape (default is 8).

END-OF-JOB

Purpose

To terminate the current job normally and return to keyboard mode.

Format

:EJOB

Comments

The EJOB directive outputs a message recording the total run time of the job and execution time, then returns to keyboard mode.

If :SS condition is active, :EJOB purges temporary files on all specified *user* subchannels. If :SS condition is not active, :EJOB purges temporary files on the current user subchannel. (See STORE directive and “DOS-III Relocating Loader,” Section V.) All directives except :TRACKS, :OFF, :TYPE or :BATCH are ignored until the next JOB directive.

:EJOB resets logical units 1 through 9 and resets the :SS condition. :EJOB resets the user disc assignment to the standard subchannel unless that subchannel is not ready or a new cartridge has been inserted (with a different label and without a UD directive).

When the EJOB directive occurs, a message is printed, similar to that of :JOB, giving the total run time of the job and total execution time (if a Time-base Generator is present). For example,

END JOB START RUN = 0007 MIN. 52.6 SEC. EXEC = 0001 MIN. 21.0 SEC.

or

END JOB START

This message is printed on the system console and on the standard list device (logical unit 6). A top-of-form is issued on the list device prior to the message.

EQUIPMENT TABLE

Purpose

To list one or all entries in the equipment table on the system console (see Appendix A for equipment table format).

Format

:EQ[,n]

where *n*, if present, indicates the one entry to be listed.

If *n* is absent, the entire equipment table is listed.

Comments

Each entry is output in the following format:

EQT nn CH vv DVRmm d r Uu Ss

where *nn* is the decimal number of the entry

vv is the octal channel number of the device

mm is the I/O driver number for the device

d specifies DMA if equal to D, no DMA if zero

r specifies main-memory resident if equal to R, disc-resident if zero

u is a single decimal digit used for subchannel addressing

s is the availability status of the device:

0 for not busy, and available,

1 for disabled (down),

2 for busy

EXAMPLE:

Following is a listing of a DOS-III Equipment Table.

```
:EQ
EQT 01 CH 11 DVR05 0 R U0 S0
EQT 02 CH 13 DVR01 0 0 U0 S0
EQT 03 CH 14 DVR31 D R U0 S0
EQT 04 CH 16 DVR02 0 R U0 S0
EQT 05 CH 20 DVR12 0 R U0 S0
EQT 06 CH 21 DVR11 D 0 U0 S0
EQT 07 CH 22 DVR23 D 0 U0 S0
@
```

GO

Purpose

To resume a program that has been suspended, and optionally, to transfer up to five parameters to that program.

Format

:GO[,P₁,P₂,...P₅]

where P_1 through P_5 are optional parameters and must be decimal values between 0 and 32767.

Comments

When a program suspends itself (see “Program Suspension” in Section III), it is restarted by a GO directive. Upon return to a suspended program, the initial address of the five parameters is located in the B register. A FORTRAN program calls the library subroutine RMPAR to transfer the parameters to a specified 5-word array. The first statement after the suspend call, in a FORTRAN program, must be the call to RMPAR. For example,

```
DIMENSION I (5)  
CALL EXEC (7)  
CALL RMPAR (I)
```

An assembly language program should use the B register upon return from the suspend to obtain and save the parameters prior to making any EXEC request or I/O request.

INITIALIZE

Purpose

To label or unlabel the current user disc, and to destroy an existing System Area (and, optionally, a User Area).

Format

:IN,label

where *label* is a six-character name to be written on the disc, or "*" which means unlabel the disc.

Comments

Four basic cases are possible:

1. *:IN,** An unlabeled disc (a disc containing only a User Area). The user directory and all user files are destroyed.
2. *:IN,** A labeled disc. The message

DOS (or TSB) LABEL xxxxxx

OK TO PURGE?

is output. To purge both the System and User Areas, the operator must respond with

YES

If the existing label is SYSTEM (the disc contains a DOS or TSB system), the Override/Protect switch must be in the override position (if the disc was created using DSGEN); otherwise, a HLT 31 will occur. If the operator responds with

NO

the directive is ignored.

3. :IN,label An unlabeled disc. Only the label is changed; no files are destroyed.

4. :IN,label A labeled disc. The message

??? LABEL xxxxxx

OK TO PURGE?

is output. To purge an existing DOS or TSB system, move the user files to the beginning of the disc, and assign the new label to the User Area, respond with

YES

If the existing label is SYSTEM (the disc contains a DOS or TSB system), the Override/Protect switch must be in the override position (if the disc was created using DSGEN); otherwise, a HLT 31 will occur. If the operator responds with

NO

the directive is ignored.

JOB

Purpose

To initiate a user job and assign it a name for accounting purposes.

Format

:JOB[,name]

where *name* is a string of up to five characters (starting with a non-numeric character) which identifies the job.

Comments

When DOS-III processes the JOB directive, it issues a top-of-form to the list device (logical unit 6), prints an accounting message on the system console and the list device recording the job's *name* (as specified in the JOB directive), the date (as specified in the DATE directive), and the current time (if a Time-base Generator is present).

For example,

:JOB,START

JOB START MON 6.16.9 TIME = 0013 MIN. 41.6 SEC.

or

JOB START MON 6.16.9

If an EJOB directive has not been encountered, :JOB also acts as the :EJOB for the previous job. In this case, all actions of the :EJOB are carried out (except for returning to keyboard mode from batch mode) before starting the new job.

LIST

Purpose

To list file information recorded in the user or system directories; or to list and sequentially number the contents of all or part of a source file.

Format

*(System) :LIST,X,logical unit[,file₁,...]
(Unaffected by :SS)*

*(User) :LIST,U,logical unit[,file₁,...]
(Lists the specified directory entries from all the subchannels defined by :SS.)*

*(Source) :LIST,S,logical unit, file[,m[,n]]
(follows :SS)*

where *X* specifies the System Area directory

U specifies a User Area directory

S specifies a user source file

logical unit specifies the list device

file₁, . . . names up to 13 entries to be listed (if none is specified, the entire directory is listed)

m and *n*, if present, specify the first and last statements to be listed. If *n* is absent, then all statements beginning with *m* are listed. If neither appear, then the entire file is listed. The restrictions for *m* and *n* are the same as those for the EDIT directive.

Comments

A top-of-form is issued to the list device prior to listing.

DIRECTORY LISTING OUTPUT

The first line is a heading, identifying the information that follows:

NAME TYPE SCTRS DISC ORG PROG LIMITS B.P. LIMITS ENTRY FWAM PB
SUBCHAN = *n*

The following lines are then printed:

name type sctrs trk sec lower_p upper_p lower_b upper_b entry fwam p-b

where *name* identifies the file,

type tells what kind of file *name* is

AB = absolute binary program	}	User File Only
AD = ASCII data		
BD = binary data		
RB = relocatable binary program		
SS = source statements		
LB = library	}	System File Only
XS = supervisor module		
DR = disc resident I/O driver	}	Either File
UM = user main program		
US = user program segment		

sctrs is the number of sectors in the file,

trk is the track origin of the file,

sec is the starting sector of the file within the track specified.

The information below does not appear for types AB, AD, BD, LB, RB, and SS.

lower_p is the lower limit (octal) of the program,

upper_p is the upper limit (octal) of the program,

lower_b is the upper limit (octal) of the program base page links,

upper_b is the upper limit (octal) of the program base page links,

entry is the absolute octal address where execution begins,

fwam is the octal address of the first word of available memory following the program, and

p-b is equal to T if the file is temporary and will be purged by :EJOB unless stored by :STORE,P.

If the requested file does not exist, a message appears:

file UNDEFINED

SOURCE LISTING OUTPUT

Each source statement is preceded by a four-digit decimal sequence number.

If the requested file is not a source file, the following message appears,

*file
ILLEGAL*

The list is terminated by the message

***** LIST END *****

EXAMPLES:

(on the system console:)

:LI,U,6

@

(On the list device:)

NAME	TYPE	SCTRS	DISC	ORG	PROG	LIMITS	B.P.	LIMITS	ENTRY	FWAM	PB
SUBCHAN=4											
EX9	SS	00080	T001	000							
EXM	RB	00063	T004	008							
BBB	SS	00001	T006	023							
SRCH	RB	00003	T007	000							
SSERH	UM	00002	T007	003	10000	10271	00713	00713	10000	10271	T
ASCII	AD	00200	T007	005							
BINRY	BD	00300	T015	013							

Note: T in the "PB" column means that the entry is temporary.

(On the system console:)

:ST,P (To make all temporary files permanent.)

@

:LI,U,6

@

(On the list device:)

NAME	TYPE	SCTRS	DISC	ORG	PROG	LIMITS	B.P. LIMITS	ENTRY	FWAM	PB
SUBCHAN=4										
EX9	SS	00080	T001	000						
EXM	RB	00063	T004	008						
BBB	SS	00001	T006	023						
SRCH	RB	00003	T007	000						
SSERH	UM	00002	T007	003	10000	10271	00713 00713	10000	10271	
ASCII	AD	00200	T007	005						
BINRY	BD	00300	T015	013						

Note: "PB" no longer equals T.

(On the system console:)

:LI,S,6,EX19,926,936

@

(On the list device:)

0926	ASMB,L,R,X,C,N,B		
0927	HED DUMMY \$LIBR AND \$LIBX FOR RTS SIMULATION ON DOS		
0928	NAM DUMRX,6		
0929	ENT \$LIBR,\$LIBX		
0930	SPC 2		
0931	*	CALLING SEQUENCES: ENTRY	TERMINATION
0932	*		
0933	*		
0934	*	PRIVILEGED	JSB \$LIBR JSB \$LIBX
0935	*	NOP	DEF (PROGRAM ENTRY POINT)
0936	*		
	****	LIST END	****

LOGICAL UNIT

Purpose

To assign logical unit numbers (4 through 63) for a job or to list the device reference table (logical unit assignments) on the system console.

Format

`:LU[, n_1 [, n_2]]`

where n_1 and n_2 (if present) are decimal numbers.

If neither n_1 nor n_2 is present: the entire device reference table is printed.

If only n_1 is present: the equipment table entry number assigned to logical unit number n_1 is printed. (See EQUIPMENT TABLE directive.)

If both n_1 and n_2 are present (and n_2 does not equal zero): the device recorded in equipment table entry n_2 is assigned to logical unit n_1 .

If both n_1 and n_2 are present (and n_2 does equal zero): the logical unit specified by n_1 becomes a null device, and any I/O request on that device is ignored.

Comments

Assignments made by :LU for logical units 4 through 9 are only valid during the current job. Assignments for 10 and above remain after EJOB. At the beginning of each new job, the device reference table for the first nine logical units is reset to the assignments given when the system was generated. This insures a standard I/O organization for all users.

If $n_2 = 0$ (that device is to be made null), the logical unit specified by n_1 may not be equal to 1, 2, 3, or the logical unit number of the current batch device.

EXAMPLE:

```
:LU
LU01  EQT03
LU02  EQT01
LU03  EQT01
LU04  EQT05
LU05  EQT04
LU06  EQT06
LU07  EQT07
LU08  EQT02
LU09  EQT00  (null device)
@
```

MMGT

Purpose

To reserve logical memory address space for specific subsystems.

*Note: This directive applies to memory associated with system programs only.
Memory associated with user programs is strictly under program control.*

In addition, this directive may be used to obtain a report of memory space previously reserved for subsystems.

Format

*:MMGT[₁, subsystem-name₁, ₁www₁, subsystem-name₂, ₂www₂, . . . , subsystem-name_n,
www_n]*

subsystem-name is a 4-character ASCII name defined for a subsystem at system generation.

www is the number (decimal) of logical words to be reserved for the associated subsystem.

If no parameters are entered, the directive is interpreted as an inquiry request and a list of subsystem names and the number of reserved words previously set is printed on the console. The list appears in the following form:

<i>SUBSYSTEM</i>	<i>WORDS</i>
<i>subsystem-name₁</i>	<i>www₁</i>
<i>subsystem-name₂</i>	<i>www₂</i>
<i>⋮</i>	<i>⋮</i>
<i>subsystem-name_n</i>	<i>www_n</i>

Comments

The :MMGT directive is entered just prior to the :PROG or :RUN directive and reserved memory space is released at program termination. If the subsystem name specified was not defined at system generation, the system prints:

subsystem-name — UNDEFINED

where *subsystem-name* is the 4-character subsystem name. Any defined subsystem names is included in the parameter string are accepted.

If an attempt is made to update or display the subsystem table and no subsystems were defined when the system was generated, the system prints:

NO SUBSYSTEMS DEFINED

If the cumulative sum of words requested for subsystems exceeds the amount available, the system prints:

LIMIT ERROR

Any requests up to the available space limit are accepted. If more than one subsystem name is included in the parameter string, the user may determine which requests have been accepted by entering the :MMGT directive with no parameters. This causes a list of subsystem names together with the number of words reserved for each name to be printed on the console.

Note: The subsystem names discussed here must be included as entry points (ENT) within the associated subsystem routines which are included as part of the system at generation time.

OFF

Purpose

To abort the currently executing user program or system operation without terminating the job.

Format

:OFF

Comments

:OFF returns the system to keyboard mode.

:OFF can be used to terminate undesired lists, edits, disc-to-disc dumps, program loops, Loader operations, assemblies, and compilations.

:OFF cancels any pending DD, ADUMP, or PDUMP directives, unless a program is running, in which case, a pending **:ADUMP** is executed.

PAUSE

Purpose

To interrupt the current job, optionally print a comment on the system console, and return to the system console for operator action.

Format

:PAUSE [character string]

Comments

PAUSE may be entered through the keyboard even when DOS-III is in batch mode. PAUSE suspends the current job until the operator inputs a GO directive. During this time the operator may mount magnetic tapes or prepare I/O devices. (A series of COMMENT directives or a remark in the PAUSE directive itself can be used to tell the operator what to do during the PAUSE.)

The GO directive returns DOS-III to the job in the previous mode.

PROGRAM

Purpose

To turn on (i.e., load from the disc and begin executing) a program from the System Area or a program from the User Area which was generated with the DOS-III Relocating Loader. (Follows the :SS condition in searching for the program.)

Format

:PROGRAM, name[, P₁, P₂, . . . P₅]

where *name* denotes a system program, such as FTN for the DOS-M FORTRAN Compiler, FTN4 for the RTE/DOS FORTRAN IV Compiler, ASMB for the DOS-M Assembler, LOADR for the DOS-III Relocating Loader, or ALGOL for the RTE/DOS ALGOL Compiler.

A user program is specified via the file name assigned by the DOS-III Relocating Loader (the name specified in the program's PROGRAM, HPAL, or NAM statement).

P₁ through *P₅* are optional parameters which DOS-III transfers to the program named. *P₁* through *P₅* must be positive integers less than 32767. The program must retrieve the parameters immediately. This procedure is described under :GO.

Comment

Consult Section V for the parameters required by FTN, FTN4, ASMB, ALGOL, and LOADR. Additional programs may be added during system generation, if desired.

Note: User programs can be run using :PROGRAM or :RUN. :PROGRAM is useful when the program needs parameters. DOS-III first searches the user files for the program, then the system files. :RUN is useful when an execution time limit is desired (and a Time-base Generator is present).

EXAMPLES:

:PROGRAM,FTN,2,99

:PROGRAM,MYFIL,0,3,84

PURGE

Purpose

To remove the directory entry associated with a user file. (Follows the :SS condition.)

Format

:PURGE[,file₁,file₂, . . .]

where *file₁,file₂, . . .* (up to 15 file names or 72 characters per directive) designate files in the User Area. The directory entry for the specified file name is purged (marked for removal)

If no file names are given, all directory entries for temporary files are purged.

Comments

After the directory entries are purged, the remaining User Area files may be repacked for efficiency (see :RPACK directive). If the end of the User Area moves below a track boundary during the purge, the Work Area becomes a track larger. As each file's directory entry is purged, DOS-III prints its name on the system console.

The presence of undefined files in the list has no effect on the purging of named (and existing) entries. However, if an entry cannot be found, this message is output to the system console:

file UNDEFINED

The fastest way to purge all files on a single disc is to use :IN,* (see "Initialize" in Section 2).

CAUTION: OPERATOR ATTENTION IS DISABLED DURING :PURGE.

EXAMPLE:

Original contents of user directory: F1, F2, F3, F4, FLONG, and F5 (at least)

Directive: :PURGE,FLONG,F1,F2,D3,D7,F3,F4,F5

Output: FLONG

F1

F2

D3 -- UNDEFINED

D7 -- UNDEFINED

F3

F4

F5

RENAME

Purpose

To rename a specified user file and, optionally, change its program type. (Follows the :SS condition.)

Format

:RNAME,oldname,newname[,type]

where *oldname* is the name of the user file to be renamed
newname specifies the new name for the file
type specifies the new type for the file.

Comments

If a file name on one of the active subchannels is the same as *newname*, the message

DUPLICATE FILE NAME

is output and the file name is not changed. If the file named *oldname* cannot be found on any of the active subchannels, the message

oldname UNDEFINED

is output.

The *type* parameter must be a decimal number from 3 to 12. File types 3-5 require 11-word directory entries and types 6-12 require 5-word directory entries. If the file *type* is incompatible in this respect, a

PARAMETER ILLEGAL

message results. (File type numbers are described in Appendix A.)

Note: It is the users responsibility to insure that the format and structure of the file contents are compatible with its new file type.

REWIND

Purpose

To rewind a magnetic tape.

Format

:RWND[,logical unit]

where *logical unit* is the logical unit number of the desired magnetic tape (default is 8).

RPACK

Purpose

To repack the disc, eliminating purged files.

Format

:RPACK

Comments

When a :PURGE directive is issued, the directory entry for specific or implied files is purged. The :RPACK directive is used to search the directory for purged entries. If any are detected, the user file area is repacked, eliminating those files.

Note: This repacking function is automatically performed at the end of each job.

EXAMPLE:

:RPACK

scans the user directory for purged entries and repacks the disc to eliminate files associated with those entries.

RUN

Purpose

To run a user or system program. (Follows the :SS condition.)

Format

:RUN,name[,time] [,N]

where *name* is a user file containing the desired program

time is an integer specifying the maximum number of minutes the program may run (default is five minutes). DOS-III ignores *time* if a Time-base Generator is not present.

N, if present, tells DOS-III to allow the program to continue running even if it makes EXEC calls with illegal request codes.

Comments

Programs which have been relocated during the current job but not stored (see STORE directive) permanently in a user file, may be run using this directive.

If a program executes longer than the time limit, the current job is aborted and DOS-III scans to the next JOB directive.

If *N* is not present in the RUN directive, the current job will be aborted by any illegal request codes. The *N* option is provided so that programs can be written and tested on DOS-III ultimately to execute with other HP software not having the same request codes.

EXAMPLE:

:RUN,ROUT,15

executes program ROUT up to fifteen minutes, not allowing illegal request codes.

SPECIFY SOURCE FILE

Purpose

To specify the user source file to be used as input by the Assembler and compilers. (Follows the :SS condition.)

Format

:JFILE,file

where *file* is the name of a source file on any active subchannel.

Comments

If logical unit 2 is specified as the input device when the compiler or Assembler is turned on (using :PROG) and a :JFILE has been defined, then the compiler or Assembler reads the source statements from the :JFILE.

Only one program can be translated from a file; any statements beyond the end of the source program will be ignored. The JFILE assignment is only valid for the current job, and can be reassigned by another JFILE directive.

It is highly recommended that the JFILE directive immediately precede the corresponding PROG directive.

STORE

Purpose

To create a user file on the current user disc and assign it a name. The STORE directive can create relocatable object program files (type-R), loader-generated object program files (type-P), source statement files (type-S), ASCII data files (type-A), binary data files (type-B), and absolute binary program files (type-X). (Follows :SS in checking for duplicate file names.)

Format

The format varies according to what type file is being created. See Comments below for details:

TYPE-R	: <i>STORE,R,file[,logical unit]</i>
TYPE-P	: <i>STORE,P[,file₁,file₂ ...]</i>
TYPE-S	: <i>STORE,S,file,logical unit [,C]</i>
TYPE-A	: <i>STORE,A,file,sectors</i>
TYPE-B	: <i>STORE,B,file,sectors</i>
TYPE-X	: <i>STORE,X,file,logical unit</i>

Note: Control @ should not be used in file names.

Comments

TYPE-R FILES. The directive format is

:*STORE,R,file[,logical unit]*

where *file* is a name consisting of five (or fewer) characters and must not duplicate another *name* already present in the user files.

A user file is created under this name, and relocatable binary programs are read into it from the logical unit specified or from the Job Binary Area of the disc if none is specified. The Job Binary Area remains as it was before the STORE,R directive.

If DOS-III comes to an end-of-tape, it asks:

DONE?

If there are more tapes, the operator places the next tape in the reader and replies *NO*; otherwise, he answers *YES*.

EXAMPLES:

:STORE,R,RINE

(Stores all of the relocatable programs from the Job Binary Area into the file RINE created for that purpose.)

:STORE,R,JUGG,5

(Stores relocatable programs from logical unit 5, the standard input device, into the file JUGG.)

TYPE-P FILES. The directive format is

:STORE,P[,name₁,name₂,....]

where *name₁,name₂ ...* are programs that the DOS-III Relocating Loader had relocated into executable format during the current job. A program is stored in a file of the same name. Up to 14 programs per directive are allowed. If none are specified, all programs loaded during the current job are stored. DOS-III finds these temporary programs in the user file and converts them to permanent user files by removing their “temporary” flags (see the description of the LIST,U directive).

Programs loaded during the current job but not stored as permanent files (as shown above) may be executed normally (RUN or PROG directive) and appear in the user file directory. At the end of a job, however, they are purged from the directory unless they have been converted to user files by a STORE,P directive.

EXAMPLES:

:STORE,P

(Changes all programs loaded during the current job using the Relocating Loader into permanent user files.)

:STORE,P,ARITH,MATH,TRIG,ALGEB

(Searches for the programs listed and makes them permanent user files.)

TYPE-S FILES. The directive format is

:STORE,S,file,logical unit [,C]

where *file* is the name of the user file to be filled with source statements from the *logical unit* specified. *File* is a name of five or fewer characters, and must not duplicate a name already present in the user files. The source statement input must be terminated by a record containing a double colon (::) if the *C* option is omitted; or a triple colon (:::) if the *C* option is included. If the termination record is omitted, DOS-III stores the succeeding data on the disc as if it were source statements.

If DOS-III comes to an end-of-tape before finding the termination record (:: or :::), it outputs

DONE?

on the system console.

If there are more tapes, the operator replies *NO*; otherwise, he answers *YES*.

When DOS-III completes the *STORE,S* it outputs

nnnn LINES

where *nnnn* is the number of statements stored.

If the *C* parameter is included in the *STORE* directive, statements with colons in columns 1 and/or 2 are interpreted as data and transferred to the designated source file. In this case, input is terminated with a triple colon (:::). The *logical unit* specified in the *STORE, S* directive (when the *C* parameter is used) must not be the current batch device. If it is, DOS-III outputs the message

ILLEGAL LUN

If the user is in keyboard mode, DOS-III outputs an @ and waits for a new directive. If the user is in batch mode, a batch abort occurs.

If the *C* parameter is used and the *logical unit* specified is the system console, then all input received prior to ::: is transferred to the designated source file, except OFF and ABORT directives. If either of the two are encountered during keyboard entry, they are interpreted as directives and executed. (:OFF returns control to keyboard mode without terminating the job. :ABORT aborts the current job if the directive was entered from the keyboard, or DOS-III performs a batch abort if the STORE, S directive was entered from the batch device.) Files containing :OFF and :ABORT can be created by storing from a device other than the system console or the current batch device.

EXAMPLE:

:STORE,S,SOURC,5

(Reads source statements from the standard input device and stores them in a new file SOURC.)

TYPE-A AND TYPE-B FILES. The directive format is

:STORE,type,file,sectors

where *type* is either A (for ASCII character data) or B (for binary data), and *file* is the name assigned to a file containing the number of *sectors* requested. These requests are made prior to executing a program to reserve a file area; no data is involved.

The program must store and retrieve data from the file through a call to EXEC. It is the programmer's responsibility to store the right kind of data in the file. The EXEC call must specify the file name and the relative sector within the file. DOS-III checks only that the file name exists and that it contains the sector specified.

EXAMPLE:

:STORE,A,ASCII,20

(Creates a file name ASCII, 20 sectors in length. A sector equals 128 sixteen-bit words.)

TYPE-X FILES. The directive format is

:STORE,X,file,logical unit

where *file* is the name of the user file to be filled with absolute binary programs from the device specified by *logical unit*.

When an end-of-tape is encountered, DOS-III outputs

DONE?

To continue loading tapes, place the next tape in the reader and type *NO*; otherwise, type *YES*.

SYSTEM SEARCH

Purpose

To specify a list of disc subchannels which may be searched for file names. This is the :SS condition which applies to all EXEC calls and directives that require a file search. (No check is made for existing duplicate file names during searches; the first file found is used.)

Format

:SS	All active subchannels are searched, starting with the current user subchannel, then continuing from the highest to the lowest number.
:SS, n_1, n_2, n_3, \dots	Where n_1, n_2, \dots are subchannel numbers. The current user subchannel is searched first, then the subchannels specified, starting with the lowest number.
:SS,99	Only the current user subchannel is searched. This is the default condition. Every job starts out in this condition.

Comments

The SS directive can only be used if it was specifically allowed during system generation. (See "Generating and Loading DOS-III," Part 3.) Otherwise, any SS directive will cause the following message:

BAD CONTROL STATE

If a file search results in the file being found, the current user subchannel is changed to the subchannel containing the file. If the file was not found, the current user subchannel is restored to its previous assignment

The LIST,U, *file* directive is an exception: this directive does not stop after it finds the file; it continues to look for duplicate entries. When the LIST search is complete, the original user subchannel is always restored.

However, if a search is interrupted before completion, the current user disc may be on any sub-channel. (This should be checked with a :UD directive.)

More than one :SS can occur during a job. The job starts in :SS,99 condition until a different SS directive is issued. Each SS directive remains in effect until another is issued. SS directives do not apply to file searches initiated by the Relocating Loader or to disc dumps initiated by the DD directive.

Whenever the user subchannel assignment is changed (except by a running program through the appropriate EXEC call), the system outputs a message:

SUBCHAN = n

TOP-OF-FORM

Purpose

To issue a top-of-form command to a list device.

Format

:TOF[,logical unit]

where *logical unit* is the logical unit number of the desired list device. If *logical unit* is omitted, then logical unit 6 receives the command.

TRACKS

Purpose

To output information about the next available track on the current user disc.

Format

:TRACKS

Comments

The decimal number corresponding to the first track beyond the end of the current user area (and the number of faulty tracks encountered, if any) is output to the system console.

Faulty tracks are replaced by spares when parity errors occur on read or write.

EXAMPLES:

The following is an example in which no faulty tracks are reported.

(INPUT) :TRACKS

(OUTPUT) NEXT AVAIL TRACK = 0010

@

(End of directive processing)

In this example, the system reports that 2 tracks have been replaced by spares.

(INPUT) :TRACKS

(OUTPUT) NEXT AVAIL TRACK = 0012

BAD = 2

@

(End of directive processing)

In this example, the system reports that there are no more tracks available in the user area.

(INPUT) :TRACKS

(OUTPUT) NEXT AVAIL TRACK = NONE

@

(End of directive processing)

TYPE

Purpose

To return from batch mode to keyboard mode.

Format

:TYPE

Comments

Control is returned to the system console. *:TYPE* may be entered through the batch device or the keyboard device; when it is entered from the keyboard, DOS-III waits until the currently executing program is completed or is aborted before returning to keyboard mode. If *:TYPE* is entered while already in keyboard mode, the directive is ignored.

UP

Purpose

To declare an I/O device ready for use.

Format

:UP,n

where *n* is the equipment table entry number corresponding to the device.

Comments

The UP directive (followed by a :GO) is usually used in response to one of the following messages from DOS-III:

I/O ERR ET EQT #n

I/O ERR NR EQT #n

I/O ERR PE EQT #n

where *ET* indicates end of tape,
NR indicates device not ready,
PE indicates parity error, and
n is the equipment table entry number.

If the incorrect *n* is entered, DOS-III outputs a list of all the down devices.

USER DISC CHANGE

Purpose

To change the subchannel assignment for the user disc.

Format

:UD[, [label] [,n]]

where *label* is a six-character disc label (* for an unlabeled disc)
n is the new subchannel.

Comments

Discs are labeled by the INITIALIZE directive.

Each form of the UD directive has a different purpose.

EXAMPLES:

<i>:UD</i> <i>(without label</i> <i>or subchannel)</i>	<i>Interrogates the current user disc subchannel and outputs its label on the system console:</i> <i>SUBCHAN = n</i> <i>LBL = label (or UNLBL)</i>
<i>:UD,,n</i> <i>(no label)</i>	<i>If n is labeled, DOS-III outputs</i> <i>LBL = label (or UNLBL)</i> <i>No assignment is made.</i>
<i>:UD, label, n</i>	<i>If n is labeled with the specified label, DOS-III assigns n as the user disc. If n is unlabeled or has a different label, DOS-III outputs</i> <i>LBL = label (or UNLBL)</i> <i>Operator can then reissue :UD,label,n with the correct label.</i>

:UD,label
(no subchannel) *DOS-III searches for the label, starting with the highest number subchannel (determined at system generation). If label is found, DOS-III makes it the user disc and outputs*

SUBCHAN = n

If label is not found, DOS-III outputs

DISC NOT ON SYS

:UD,,n* *If n is unlabeled, DOS-III assigns n as the user disc.*
If n is labeled, DOS-III makes no assignment and outputs

LBL = label

*:UD,** *Assigns the highest number unlabeled disc as the user disc and outputs*

SUBCHAN = n

If there are no unlabeled discs, DOS-III outputs

DISC NOT ON SYS

If the UD directive specifies a subchannel with an incorrect system proprietary code (see “Disc Labels” in Appendix A), DOS-III still makes the assignment, and outputs

TSB DISC or ??? DISC

If the UD directive specifies a subchannel whose system generation code does not match that of the current system disc, DOS-III still makes the assignment but outputs

DISC GEN CODE nnnn NOT SYS GEN CODE mmmm ERR POSS

The changes made by :UD are only temporary; the user disc is reset at the end of each job.

- Notes:*
- 1. Before executing a :DD or :DD,X to a TSB or ??? DISC, the disc should be initialized with :IN,*; otherwise, bad tracks may be reported erroneously.*
 - 2. If a disc pack is changed on a DOS-III system, the subchannel assigned to that pack must be explicitly reassigned using a :UD directive or EXEC call.*

SECTION III

DOS-III EXEC Calls

DOS-III EXEC calls are the line of communication between an executing program and DOS-III. An EXEC call is a block of words, consisting of an executable instruction and a list of parameters defining the request. The execution of the instruction transfers control to DOS-III. DOS-III then determines the type of request (from the parameter list) and, if it is legally specified, initiates processing of the request.

In FORTRAN, EXEC calls are coded as CALL statements. In ALGOL, procedure calls are used. In Assembly Language, EXEC calls are coded as a JSB EXEC, followed by a series of parameter definitions. For any particular call, the object code generated for the FORTRAN CALL Statement and the ALGOL procedure call is equivalent to the corresponding Assembly Language object code.

This section describes the basic formats of FORTRAN, ALGOL and Assembly Language EXEC calls; presents each EXEC call in detail; and concludes with a discussion of how parameters are passed to and from a program.

The EXEC calls detailed in this section are presented alphabetically, according to their function. The Request Code (RCODE) value they have in the Assembly-language calling sequence appears at the top of each page.

Note: DOS-III may include two user-created EXEC modules, loaded along with the DOS-III system EXEC modules during system generation. The purpose of the EXEC modules (called \$EX36 and \$EX37) and the number of parameters needed in the EXEC call are defined by the user. User EXEC module calling sequences are defined in Section XII, "User-written EXEC Modules."

ASSEMBLY LANGUAGE EXEC CALLS

The following is a general model of an EXEC call in Assembly Language:

<i>EXT EXEC</i>	(Used to link program to DOS-III)
·	
·	
·	
<i>JSB EXEC</i>	(Transfer control to DOS-III)
<i>DEF *+n+1</i>	(Defines point of return from DOS-III, <i>n</i> is number of parameters; may not be an indirect address; must be the location immediately following the last parameter address)
<i>DEF P₁</i>	} (Define addresses of parameters which may occur anywhere in program; may be multi-level indirect. Seven is the maximum number of allowable parameters for any EXEC call.)
·	
·	
<i>DEF P_n</i>	
<i>return point</i>	(Continue execution of program)
·	
·	
·	
·	
·	
<i>P₁ ---</i>	} (Actual parameter values)
·	
·	
·	
<i>P_n ---</i>	

ALGOL EXEC CALLS

In ALGOL, certain conventions must be followed in making EXEC calls. First, since EXEC is external to the program it must be declared a CODE procedure. Second, parameters that are going to be changed must not be declared VALUE. Third, when arrays are passed as parameters, the first element of the array (not just the array name) must be passed as a type INTEGER and not by VALUE. Fourth, since ALGOL requires that the format of each procedure call be defined, a program must declare a dummy external procedure for each EXEC call requiring a different number of parameters. (These dummy procedures must be compiled as separate procedures to provide proper linkage in the Loader.)

EXAMPLE:

The program below (DXFER) reads one sector from the work area and writes the information into a different location in the work area. DXFER calls EXEC through the CODE procedure EXECX (compiled externally). EXECX is compiled in the program DSPIO, although that program name is irrelevant to the linkage between DXFER and EXECX.

MAIN PROGRAM

```
HPAL,B,L,"DXFER"
BEGIN
  INTEGER ARRAY BUFFER[1:128];
  BOOLEAN READX;
  INTEGER TRACK,SECTOR;
  FORMAT F1("SOURCE TRACK,SECTOR?"),
        F2("DESTINATION TRACK,SECTOR?");
  PROCEDURE EXECX(RD,TRK,SCTR,BFR);
    VALUE RD,TRK,SCTR;
    BOOLEAN RD;
    INTEGER TRK,SCTR,BFR;
    CODE;
  WRITE(1,F1);
  READ(1,*,TRACK,SECTOR);
  READX←TRUE;
  EXECX(READX,TRACK,SECTOR,BUFR[1]);
  WRITE(1,F2);
  READ(1,*,TRACK,SECTOR);
  READX←FALSE;
  EXECX(READX,TRACK,SECTOR,BUFR[1]);
END$
```

PROCEDURE

```
HPAL,P,B,L,"DSKIO"  
PROCEDURE EXECX(RD,TRK,SCTR,BFR);  
  VALUE RD,TRK,SCTR;  
  BOOLEAN RD;  
  INTEGER TRK,SCTR,BFR;  
BEGIN  
  PROCEDURE EXEC(IO,LU,BFR,BFSZ,TRK,SCTR);  
    INTEGER IO,LU,BFR,BFSZ,TRK,SCTR;  
    CODE;  
    INTEGER REQCD;  
    IF RD THEN REQCD←1 ELSE REQCD←2;  
    EXEC(REQCD,2,BFR,128,TRK,SCTR);  
END;
```

FORTRAN EXEC CALLS

In FORTRAN, the EXEC call consists of a CALL Statement and a series of assignment statements defining the variable parameters of the call:

$$CALL EXEC (P_1, P_2, \dots, P_n)$$

where P_1 through P_n are either integer values or integer variables defined elsewhere in the program.

EXAMPLE

$CALL EXEC (7)$	}	<i>Equivalent calling sequences</i>
<i>or</i>		
$IRCDE = 7$ $CALL EXEC (IRCDE)$		

Some EXEC call functions are generated automatically by the FORTRAN compiler or special sub-routines. (Refer to "FORTRAN," in Section V and the specific EXEC calls in this section.)

BASE PAGE STORE

Purpose

To store values into base page memory locations.

Assembly Language

<i>EXT</i>	<i>EXEC</i>	
.		
.		
.		
<i>LDA</i>	<i>NUMB</i>	
<i>LDB</i>	<i>ADDR</i>	
<i>JSB</i>	<i>EXEC</i>	<i>(Transfer control to DOS-III)</i>
<i>DEF</i>	<i>*+2</i>	<i>(Point of return from DOS-III)</i>
<i>DEF</i>	<i>RCODE</i>	<i>(Request code)</i>
<i>return</i>	<i>point</i>	<i>(Continue execution)</i>
.		
.		
.		
<i>RCODE</i>	<i>DEC</i>	<i>-19</i>
		<i>(Request code = -19)</i>
<i>NUMB</i>	<i>DEC</i>	<i>n</i>
		<i>(n is value to be stored)</i>
<i>ADDR</i>	<i>DEF</i>	<i>LOC</i>
		<i>(LOC is a base page location)</i>

FORTTRAN

This feature must not be invoked by a FORTRAN program.

Comments

Base Page Store stores values into base page locations normally protected by memory protect. Prior to using the calling sequence specified above, the user loads the value to be stored into the A register and the absolute address of the base page location in the B register. Base Page Store then performs a store indirect through the B register.

***CAUTION: CARE MUST BE TAKEN NOT TO MODIFY SYSTEM-ESSENTIAL
BASE PAGE LOCATIONS.***

FILE CREATE

Purpose

To allow the user to create a user disc file under program control.

CAUTION: Because of the relationship between disc space used for the work area and disc space used for creating new files, care must be taken to create all files before issuing requests that access the disc work area (work area limits requests, disc allocation requests, work area I/O requests).

Assembly Language

<i>EXT</i>	<i>EXEC</i>	
<i>.</i>		
<i>.</i>		
<i>JSB</i>	<i>EXEC</i>	<i>(Transfer control to DOS-III)</i>
<i>DEF</i>	<i>*+6</i>	<i>(Point of return from DOS-III)</i>
<i>DEF</i>	<i>RCODE</i>	<i>(Request code)</i>
<i>DEF</i>	<i>RSTAT</i>	<i>(Return status)</i>
<i>DEF</i>	<i>FNAME</i>	<i>(File name)</i>
<i>DEF</i>	<i>TYPE</i>	<i>(Program type)</i>
<i>DEF</i>	<i>DSKLN</i>	<i>(File length)</i>
<i>return point</i>		<i>(Continue execution)</i>
<i>.</i>		
<i>.</i>		
<i>RCODE</i>	<i>DEC</i>	<i>32</i>
<i>RSTAT</i>	<i>BSS</i>	<i>1</i>

(Request code = 32)

(Return status from system:

- 4 = illegal parameter*
- 3 = invalid file name*
- 2 = invalid file type*
- 1 = insufficient file space*
- 0 = normal termination*
- >0 = duplicate file name — content is address of old directory entry)*

RCODE=32

<i>FNAME</i>	<i>ASC</i>	<i>3,xxxxx</i>	<i>(5-character file name)</i>
<i>TYPE</i>	<i>OCT</i>	<i>nnnnnn</i>	<i>(Program type:</i>
			<i>bit 7 = 0; permanent</i>
			<i>= 1; temporary</i>
			<i>bits 5-0 = 6-14₈; program type as defined</i>
			<i>in Disc Directory "Entry Type,"</i>
			<i>Appendix A)</i>
<i>DSKLN</i>	<i>DEC</i>	<i>s</i>	<i>(Length in sectors)</i>

FORTRAN

<i>DIMENSION INAM(3)</i>	<i>(File name)</i>
<i>INAM(1) = xxxxxB</i>	<i>(First two characters)</i>
<i>INAM(2) = xxxxxB</i>	<i>(Next two characters)</i>
<i>INAM(3) = xxxxxB</i>	<i>(Last character and blank)</i>
<i>ITYPE = n</i>	<i>(n is numeric program type)</i>
<i>IDSK = s</i>	<i>(s is disc length in sectors)</i>
<i>IRCDE = 32</i>	<i>(Request code)</i>

CALL EXEC(IRCDE,IRST,INAM,ITYPE,IDSK)

FILE NAME SEARCH

Purpose

To check whether a specific file name exists in the directory of user or system files. (Follows the :SS condition.)

Assembly Language

<i>EXT</i>	<i>EXEC</i>	
.		
.		
.		
<i>JSB</i>	<i>EXEC</i>	<i>(Transfer control to DOS-III)</i>
<i>DEF</i>	<i>*+4 (or 5)</i>	<i>(Point of return from DOS-III)</i>
<i>DEF</i>	<i>RCODE</i>	<i>(Request code)</i>
<i>DEF</i>	<i>FNAME</i>	<i>(File name)</i>
<i>DEF</i>	<i>NSECT</i>	<i>(Number of sectors)</i>
<i>DEF</i>	<i>IPRAM</i>	<i>(Optional parameter)</i>
<i>return</i>	<i>point</i>	<i>(Continue execution)</i>
.		
.		
.		
<i>RCODE</i>	<i>DEC</i>	<i>18</i>
		<i>(Request code = 18)</i>
<i>FNAME</i>	<i>ASC</i>	<i>3,xxxxxx</i>
		<i>(xxxxxx is the file name)</i>
<i>NSECT</i>	<i>NOP</i>	
		<i>(Number of sectors returned here; 0 if not found)</i>
<i>IPRAM</i>	<i>DEC</i>	<i>n</i>
		<i>n = 0 user area with wait</i>
		<i>n = 1 user area without wait</i>
		<i>n = 2 system area with wait</i>
		<i>n = 3 system area without wait</i>

FORTRAN

<i>DIMENSION NAME (3)</i>	<i>(File name)</i>
<i>IPRAM = 2</i>	<i>(System search, with wait)</i>
<i>IRCDE = 18</i>	<i>(Request code)</i>
<i>NAME (1) = xxxxxB</i>	<i>(First two characters)</i>
<i>NAME (2) = xxxxxB</i>	<i>(Next two characters)</i>
<i>NAME (3) = xxxxxB</i>	<i>(Last character and blank)</i>

CALL EXEC (IRCDE, NAME, ISECT, IPRAM)

Comments

File searches can be performed on either the system or user area, with or without wait, according to the value of IPRAM. If IPRAM is omitted, the search is performed on the user area with wait. If the search is requested *with* wait, the A register contains the track/sector address of the file, and the B register contains the memory address of the track/sector address, upon return to the user program.

Before executing a File Name Search without wait, NSECT should be initialized to some value other than zero (for example, -1) to distinguish between “file not found” and “operation still in process” conditions on completion of the search. EXEC calls issued while the File Name Search is still in progress are queued by DOS-III and the system goes into the wait loop until the search is completed.

FILE PURGE

Purpose

To allow the user to purge a user disc file directory entry or to purge all temporary file entries.

Assembly Language

<i>EXT</i>	<i>EXEC</i>	
<i>.</i>	<i>.</i>	
<i>JSB</i>	<i>EXEC</i>	<i>(Transfer control to DOS-III)</i>
<i>DEF</i>	<i>*+3 (or 4)</i>	<i>(Point of return from DOS-III)</i>
<i>DEF</i>	<i>RCODE</i>	<i>(Request code)</i>
<i>DEF</i>	<i>RSTAT</i>	<i>(Return status)</i>
<i>DEF</i>	<i>FNAME</i>	<i>(Optional file name)</i>
	<i>return point</i>	<i>(Continue execution)</i>
<i>.</i>	<i>.</i>	
<i>RCODE</i>	<i>DEC</i>	<i>33</i>
		<i>(Request code = 33)</i>
<i>RSTAT</i>	<i>BSS</i>	<i>1</i>
		<i>(Return status from system:</i>
		<i>-4 = illegal parameter</i>
		<i>-3 = invalid file name</i>
		<i>-1 = undefined file name</i>
		<i>0 = normal termination</i>
<i>FNAME</i>	<i>ASC</i>	<i>3,xxxxx</i>
		<i>(5-character file name)</i>

FORTRAN

<i>DIMENSION INAME(3)</i>	<i>(File name)</i>
<i>INAME(1) = xxxxxB</i>	<i>(First two characters)</i>
<i>INAME(2) = xxxxxB</i>	<i>(Next two characters)</i>
<i>INAME(3) = xxxxxB</i>	<i>(Last character and blank)</i>
<i>IRCDE = 33</i>	<i>(Request code = 33)</i>
 <i>CALL EXEC(IRCDE,IRST,INAME)</i>	

Comments

If the file name parameter is omitted, all temporary file entries are deleted from the directory.

RCODE = 14, RCODE = 15

FILE READ/WRITE

Purpose

To transfer information to or from a file on the user disc; the file must be referenced by name.
(The :SS condition is followed.)

Assembly Language

<i>EXT EXEC</i>	
<i>.</i>	
<i>JSB EXEC</i>	<i>(Transfer control to DOS-III)</i>
<i>DEF *+7 (or 8)</i>	<i>(Point of return from DOS-III)</i>
<i>DEF RCODE</i>	<i>(Request code)</i>
<i>DEF CONWD</i>	<i>(Control information)</i>
<i>DEF BUFR</i>	<i>(Buffer location)</i>
<i>DEF BUFL</i>	<i>(Buffer length)</i>
<i>DEF FNAME</i>	<i>(File name)</i>
<i>DEF RSECT</i>	<i>(Relative sector within file)</i>
<i>DEF IPRAM</i>	<i>(Area which could have been legally transferred if an overflow occurred-optional parameter)</i>
<i>return point</i>	<i>(Continue execution)</i>
<i>.</i>	
<i>RCODE DEC 14 or 15</i>	<i>(Request code: 14 = read, 15 = write)</i>
<i>CONWD OCT conwd</i>	<i>(See Comments, I/O READ/WRITE EXEC call)</i>
<i>BUFR BSS n</i>	<i>(Buffer of n words)</i>
<i>BUFL DEC n or -2n</i>	<i>(Same n; words (+) or characters (-))</i>
<i>FNAME ASC 3,xxxxx</i>	<i>(User file name = xxxxx)</i>
<i>RSECT DEC m</i>	<i>(Relative sector number)</i>
<i>IPRAM NOP</i>	<i>(Optional parameter; see Comments)</i>

RCODE = 14; RCODE = 15

FORTRAN

DIMENSION NAME (3), IBUF(10)
NAME(1) = xxxxxB (First two characters of file name)
NAME(2) = xxxxxB (Second two characters)
NAME(3) = xxxxxB (Last character and blank)
ICRDE = 14 (or 15) (Request code)
ICON = conwd (See comments)
IRSCT = 0 (Relative sector number)

CALL EXEC (IRCDE, ICON, IBUF, 10, NAME, IRSCT, IPRAM)

or

CALL EXEC (IRCDE, ICON, IBUF, 10, NAME, IRSCT)

Comments

See the Comments under I/O READ/WRITE EXEC call (RCODE = 1 or 2) for a description of the *conwd* fields needed in the above calling sequences.

To read or write on the *m*th sector of a file, set *RSECT* = *m*-1. To determine the size of a file, use the FILE NAME SEARCH EXEC call (RCODE = 18).

Data files to be written (or read) should be created with a STORE directive before executing the EXEC call.

Any type of file may be read, but only ASCII or binary data files may be written.

If the DOS-III installation is likely to have more than one user disc, the program should use the USER DISC CHANGE EXEC call (RCODE = 23) without a subchannel specified to check whether the correct user disc is currently assigned. Alternatively, the user can use an SS directive to set up a system search condition for referencing files on many subchannels.

This call provides an optional parameter, IPRAM, to provide the user with information concerning a file read/write overflow (where the buffer length exceeds the sector contents). If IPRAM is omitted, an overflow causes an IT error. If IPRAM is included and an overflow occurs, control is returned to the user program with IPRAM set equal to the number of words (+) or characters (-) (as defined by BUFFL) that could legally have been transferred. If an overflow occurs, no disc transfer takes place, whether IPRAM is included or not. If IPRAM is included and no overflow occurs, the value of the parameter is set to zero.

FILE RENAME

Purpose

To allow the user to change a file name (and optionally, its type) under program control.

Assembly Language

<i>EXT</i>	<i>EXEC</i>		
.	.		
.	.		
<i>JSB</i>	<i>EXEC</i>		(Transfer control to DOS-III)
<i>DEF</i>	<i>*+5 (or 6)</i>		(Point of return from DOS-III)
<i>DEF</i>	<i>RCODE</i>		(Request code)
<i>DEF</i>	<i>RSTAT</i>		(Return status)
<i>DEF</i>	<i>ONAME</i>		(Old file name)
<i>DEF</i>	<i>NNAME</i>		(New file name)
<i>DEF</i>	<i>NTYPE</i>		(Optional new file type)
	<i>return point</i>		(Continue execution)
.	.		
.	.		
<i>RCODE</i>	<i>DEC</i>	<i>34</i>	(Request code = 34)
<i>RSTAT</i>	<i>BSS</i>	<i>1</i>	(Return status from system:
			-4 = illegal parameter
			-3 = invalid old or new file name
			-2 = invalid old or new file type
			-1 = undefined old or new file name
			0 = normal termination
			>0 = duplicate new file name; content
			is address of duplicate directory
			entry)
<i>ONAME</i>	<i>ASC</i>	<i>3,xxxxx</i>	(5-character file name to be changed)
<i>NNAME</i>	<i>ASC</i>	<i>3,xxxxx</i>	(5-character new file name)
<i>NTYPE</i>	<i>OCT</i>	<i>nnnnnn</i>	(New program type:
			bit 7 = 0; permanent
			= 1; temporary
			bits 5-0 = 6-14 ₈ ; program type as defined
			in Disc Directory "Entry Type,"
			Appendix A)

FORTTRAN

<i>DIMENSION INAMO(3), INAMN(3)</i>	<i>(Old file name, new file name)</i>
<i>INAMO(1) = xxxxxB</i>	<i>(First two characters)</i>
<i>INAMO(2) = xxxxxB</i>	<i>(Next two characters)</i>
<i>INAMO(3) = xxxxxB</i>	<i>(Last character and blank)</i>
<i>INAMN(1) = xxxxxB</i>	<i>(First two characters)</i>
<i>INAMN(2) = xxxxxB</i>	<i>(Next two characters)</i>
<i>INAMN(3) = xxxxxB</i>	<i>(Last character and blank)</i>
<i>IRCDE = 34</i>	<i>(Request code = 34)</i>
<i>ITYPE = n</i>	<i>(File type)</i>

CALL EXEC(IRCDE,IRST,INAMO,INAMN,ITYPE)

Comments

The specified old name may match the new name — no error message is returned, the new program type (if specified) will be changed.

I/O CONTROL

Purpose

To carry out various I/O control operations, such as backspace, write end-of-file, and rewind.

Assembly Language

<i>EXT</i>	<i>EXEC</i>	
<i>.</i>		
<i>.</i>		
<i>JSB</i>	<i>EXEC</i>	<i>(Transfer control to DOS-III)</i>
<i>DEF</i>	<i>*+3 (or 4, or 5)</i>	<i>(Point of return from DOS-III)</i>
<i>DEF</i>	<i>RCODE</i>	<i>(Request code)</i>
<i>DEF</i>	<i>CONWD</i>	<i>(Control information)</i>
<i>DEF</i>	<i>PRAM1</i>	<i>(First optional parameter)</i>
<i>DEF</i>	<i>PRAM2</i>	<i>(Second optional parameter)</i>
	<i>return point</i>	<i>(continue execution)</i>
<i>.</i>		
<i>.</i>		
<i>RCODE</i>	<i>DEC</i>	<i>3</i>
		<i>(Request code = 3)</i>
<i>CONWD</i>	<i>OCT</i>	<i>conwd</i>
		<i>(See Comments)</i>
<i>PRAM1</i>	<i>DEC</i>	<i>n</i>
		<i>(Optional value parameter; see "Comments")</i>
<i>PRAM2</i>	<i>BSS</i>	<i>m</i>
		<i>(Optional buffer address)</i>

FORTRAN

Use the specific FORTRAN auxiliary I/O statements (see Comments) or an EXEC calling sequence.

```

DIMENSION IPRM2(10)
IRCDE = 3                                (Request code)
ICNWD = conwd                            (See Comments)
IPRAM = n                                (Optional; see Comments)
CALL EXEC (IRCDE,ICNWD,IPRAM)
      or
CALL EXEC (IRCDE,ICNWD)
      or
CALL EXEC (IRCDE,ICNWD,IPRAM,IPRM2)

```

RCODE=3

Comments

CONWD

The control word value (*conwd*) has three fields:

	0	0	W	FUNCTION CODE (see below)							LOGICAL UNIT NUMBER					
BITS	15	14	13	12	11	10	9	8	7	6	5	4	3	2	1	0

WAIT FIELD (W)

If W = 1, DOS-III returns to the calling program after starting the control request.

If W = 0, DOS-III waits until the control request is complete before returning.

FUNCTION CODE FIELD

Note: The following are standard function codes; they may be redefined programatically.

Function Code (Octal)

Action

000	Clear the device
001	Write end-of-file (magnetic tape)
002	Backspace one record (magnetic tape)
003	Space forward one record (magnetic tape)
004	Rewind (magnetic tape)
005	Rewind standby (magnetic tape)
006	Dynamic status (magnetic tape)
007	Set end-of-paper tape
010	Generate paper tape leader
011	List output line spacing (PARM1 or IPRAM required)
012	Write file gap (magnetic tape)
013	Space forward one file (magnetic tape)
014	Backspace one file (magnetic tape)

For function code values 000 through 077₈, no DMA is assigned. For function code values 100 through 177₈, DMA is assigned if required by the I/O driver.

LOGICAL UNIT FIELD

This field specifies the logical unit number of the device which is to receive the control request.

OPTIONAL PARAMETERS

Specification of Parameter₁ (PRAM1 or IPRAM) or Parameter₂ (PRAM2 or IPRM2) depends on the contents of the function code field in the control word. Function code 11₈ requires Parameter₁. This parameter designates the number of lines to be spaced on the specified logical unit. A negative value specifies a page eject on a line printer or the number of lines to be spaced on the System Console. For details on line printer formatting, see "Line Printer Formatting," in Section IV. When Parameter₁ is specified, its value is passed to EQT10 prior to entering the driver. If Parameter₂ is specified, Parameter₁ must be specified. The value of Parameter₂ is passed to the driver via EQT11.

Compiler Considerations

Within FORTRAN and ALGOL programs, various control operations for magnetic tape may be performed by the following auxiliary I/O statements:

BACKSPACE

ENDFILE

REWIND

Refer to the appropriate compiler manual for a detailed description of these statements.

RCODE = 1; RCODE = 2

I/O READ/WRITE

Purpose

To transfer information to or from an external I/O device or the work area of the disc. (DOS-III handles track switching automatically.)

Assembly Language

<i>EXT</i>	<i>EXEC</i>	
.		
.		
.		
<i>JSB</i>	<i>EXEC</i>	(Transfer control to DOS-III)
<i>DEF</i>	<i>*+5 (or 7)</i>	(Point of return from DOS-III; 7 is for disc request)
<i>DEF</i>	<i>RCODE</i>	(Request code)
<i>DEF</i>	<i>CONWD</i>	(Control information)
<i>DEF</i>	<i>BUFFR</i>	(Buffer location)
<i>DEF</i>	<i>BUFFL</i>	(Buffer length)
<i>DEF</i>	<i>DTRAK</i>	(Track number — disc transfer only)
<i>DEF</i>	<i>DSECT</i>	(Sector number — disc transfer only)
<i>return point</i>		(Continue execution)
.		
.		
.		
<i>RCODE</i>	<i>DEC</i>	<i>1 (or 2)</i> (Request code: 1 = read, 2 = write)
<i>CONWD</i>	<i>OCT</i>	<i>conwd</i> (conwd is described in comments)
<i>BUFFR</i>	<i>BSS</i>	<i>n</i> (Buffer of <i>n</i> words)
<i>BUFFL</i>	<i>DEC</i>	<i>n (or -2n)</i> (Same <i>n</i> ; words (+) or characters (-))
<i>DTRAK</i>	<i>DEC</i>	<i>f</i> (Work area track number, decimal)
<i>DSECT</i>	<i>DEC</i>	<i>g</i> (Work area sector number, decimal)

RCODE = 1; RCODE = 2

FORTTRAN

<i>DIMENSION IBUF (100)</i>	<i>(Define buffer)</i>
<i>IRCDE = 1 (or 2)</i>	<i>(Request code)</i>
<i>ICON = conwd</i>	<i>(see Comments)</i>
<i>IBUFL = 100</i>	<i>(Buffer length in words)</i>
<i>ITRAK = 150</i>	<i>(Disc track number)</i>
<i>ISECT = 0</i>	<i>(Disc sector number)</i>
<i>CALL EXEC (IRCDE, ICON, IBUF, IBUFL, ITRAK, ISECT)</i>	<i>for disc transfers</i>
<i>CALL EXEC (IRCDE, ICON, IBUF, IBUFL)</i>	<i>for non-disc transfers.</i>

Comments

CONWD

The *conwd*, required in the calling sequence, contains the following fields:

	0	0	W	J		A		K	V	M	LOGICAL UNIT #					
BITS	15	14	13	12	11	10	9	8	7	6	5	4	3	2	1	0

FIELD

FUNCTION

- | | |
|---|---|
| W | If 1, tells DOS-III to return to the calling program after starting the I/O transfer. If W = 0, DOS-III waits until the transfer is complete before returning. |
| J | If 1, and logical unit number is 2 or 3 (disc), a backward track increment will be performed (for example, JBIN read/write). (This field is applicable only to RCODE = 1 or RCODE = 2.) |
| A | When transferring variable length binary records (M = V = 1), A = 1 indicates absolute binary format. |
| K | 1) When used with console keyboard input, if K=0 "no printing" is specified. If K=1 printing the input as received is specified.
2) When used with disc write requests, if K=0 execute cyclic check after disc write. If K=1 eliminate cyclic check after disc write. |
| V | 1) When reading variable length records from punched tape devices in binary format (M = 1), if V = 0 the record length is determined by buffer length. If V = 1, the record length is determined by the word count in the first non-zero character read in.
2) When outputting ASCII records to a list device (M = 0), if V = 0 the first character in the buffer is interpreted as a carriage control character (see Section IV). If V = 1, single spacing occurs, and the entire buffer (including the first character is output to the list device. |
| M | Determines the mode of data transfer. If M = 0, transfer is in ASCII character format, and if M = 1, binary format. |

RCODE = 1; RCODE = 2

“Waiting and No Waiting”

If the program requests the “waiting” option in the *conwd* ($W = 0$), DOS-III will return the transmission log in the B register upon completion. (The transmission log is a positive number, representing the number of words or characters transmitted, depending upon which was originally requested.)

If the program requests the “no waiting” option in the *conwd* ($W = 1$), it can check for the completion of the I/O operation with the I/O STATUS EXEC call (RCODE = 13). When the operation is complete ($STATS \geq 0$), the transmission log can be retrieved from the TLOG parameter.

Notes: When using “no waiting” I/O and loading program segments:

1. Under :RUN, DOS-III waits for all I/O to complete before loading the segment.
2. Under :PROG, DOS-III does not wait.

If a read or write is issued to a disc address that does not lie in the Work Area, the message *IT nnnnn* is output and the program is terminated.

Compiler Considerations

Within FORTRAN and ALGOL programs, I/O transfers to standard devices are programmed by the READ and WRITE statements.

I/O transfers to the Work Area and the disc may be done through the BINRY library routine. The user must specify: an array to be used as a buffer, the length of the buffer in words (equal to the number of elements in an integer array, double that for a real array), the disc logical unit number, track number, sector number, and offset in words within the sector. (If the offset equals 0, the transfer begins on the sector boundary. If the offset equals N, then N words of the sector are skipped before starting the transfer.) BINRY has two entry points, BREAD and BWRIT, for read and write operations respectively. An example below gives the calling procedure.

```
DIMENSION IBUF(10), BUF(20)
LUN = 2
ITRK = 120
ISECT = 36
IOFF = 0
CALL BREAD (BUF, 40, LUN, ITRK, ISECT, IOFF)
                                or
CALL BWRIT (IBUF, 10, LUN, ITRK, ISECT, IOFF)
```

I/O STATUS

Purpose

To request the status of a particular I/O device, and the amount transmitted in the last operation.

Assembly Language

<i>EXT EXEC</i>	
<i>:</i>	
<i>:</i>	
<i>JSB EXEC</i>	<i>(Transfer control to DOS-III)</i>
<i>DEF *+4 (or 5)</i>	<i>(Point of return from DOS-III)</i>
<i>DEF RCODE</i>	<i>(Request code)</i>
<i>DEF LUN</i>	<i>(Logical unit)</i>
<i>DEF STATS</i>	<i>(Status returned)</i>
<i>DEF TLOG</i>	<i>(Transmission log returned, optional)</i>
<i>return point</i>	<i>(Continue execution)</i>
<i>:</i>	
<i>:</i>	
<i>RCODE DEC 13</i>	<i>(Request code = 13)</i>
<i>LUN DEC n</i>	<i>(Logical unit number)</i>
<i>STATS NOP</i>	<i>(Status returned here)</i>
<i>TLOG NOP</i>	<i>(Transmission log returned here)</i>

FORTRAN

<i>IRCDE = 13</i>	<i>(Request code)</i>
<i>LUN = n</i>	<i>(n is decimal logical unit number)</i>
<i>CALL EXEC (IRCDE, LUN, ISTAT, ITLOG)</i>	

Comments

The status returned in the A register and in STATS is the hardware status of the device specified by the logical unit number. The transmission log in the B register and in TLOG contains the amount of information which was last transferred (a positive number of words or characters, depending on which was requested by the call initiating that transfer).

MEMORY MANAGEMENT (BUFFER ALLOCATION)

Purpose

To allocate buffer space within an area reserved under a block name identifier (see “Memory Management (Initialize)”) or from unassigned available memory.

Assembly Language

<i>EXT</i>	<i>EXEC</i>		
<i>.</i>			
<i>JSB</i>	<i>EXEC</i>		<i>(Transfer control to DOS-III)</i>
<i>DEF</i>	<i>*+6 (or 7)</i>		<i>(Point of return from DOS-III)</i>
<i>DEF</i>	<i>RCODE</i>		<i>(Request code)</i>
<i>DEF</i>	<i>RSTAT</i>		<i>(Return status)</i>
<i>DEF</i>	<i>LENG</i>		<i>(Desired buffer length)</i>
<i>DEF</i>	<i>SADR</i>		<i>(Buffer starting address is returned here)</i>
<i>DEF</i>	<i>ID</i>		<i>(Buffer identifier is returned here)</i>
<i>DEF</i>	<i>BID</i>		<i>(Optional block name identifier)</i>
	<i>return point</i>		<i>(Continue execution)</i>
<i>.</i>			
<i>RCODE</i>	<i>DEC</i>	<i>38</i>	<i>(Request code = 38)</i>
<i>RSTAT</i>	<i>BSS</i>	<i>1</i>	<i>(Return status from system:</i>
			<i>-4 = illegal parameter</i>
			<i>-3 = BID not present</i>
			<i>-1 = no memory available</i>
			<i>0 = normal return</i>
			<i>>0 = requested amount not available;</i>
			<i>contents is actual number of</i>
			<i>words available)</i>
<i>LENG</i>	<i>DEC</i>	<i>n</i>	<i>(Buffer length in words)</i>
<i>SADR</i>	<i>BSS</i>	<i>1</i>	<i>(Actual starting address from system)</i>
<i>ID</i>	<i>BSS</i>	<i>1</i>	<i>(Buffer identifier from system $1 \leq ID \leq 1023$)</i>
<i>BID</i>	<i>ASC</i>	<i>2,xxxx</i>	<i>(4-character unique memory management block name identifier)</i>

Comments

If a block name identifier is specified, the buffer will be allocated space within the area reserved for that identifier. If the block name identifier is omitted, space is allocated from unassigned available memory.

MEMORY MANAGEMENT (BUFFER RELEASE)

Purpose

To release reserved buffer space.

Assembly Language

<i>EXT</i>	<i>EXEC</i>	
<i>.</i>		
<i>JSB</i>	<i>EXEC</i>	<i>(Transfer control to DOS-III)</i>
<i>DEF</i>	<i>*+4</i>	<i>(Point of return from DOS-III)</i>
<i>DEF</i>	<i>RCODE</i>	<i>(Request code)</i>
<i>DEF</i>	<i>RSTAT</i>	<i>(Return status)</i>
<i>DEF</i>	<i>ID</i>	<i>(buffer identifier)</i>
	<i>return point</i>	<i>(Continue execution)</i>
<i>.</i>		
<i>RCODE</i>	<i>DEC</i>	<i>41</i>
		<i>(Request code = 41)</i>
<i>RSTAT</i>	<i>BSS</i>	<i>1</i>
		<i>(Return status from system:</i>
		<i>-4 = illegal parameter</i>
		<i>-1 = illegal ID</i>
		<i>0 = normal return</i>
<i>ID</i>	<i>DEC</i>	<i>n</i>
		<i>(Buffer identifier 1 ≤ ID ≤ 1023)</i>

Comments

This request releases space allocated to buffers. If the specified buffer resides within the area reserved under a block name identifier, the logical address space remains reserved. Otherwise, the released space is returned to the system.

MEMORY MANAGEMENT (INITIALIZE)

Purpose

To reserve a block of memory under a block name identifier specified by the user.

Assembly Language

<i>EXT</i>	<i>EXEC</i>		
<i>.</i>	<i>.</i>		
<i>JSB</i>	<i>EXEC</i>		(Transfer control to DOS-III)
<i>DEF</i>	<i>*+6 (or 7)</i>		(Point of return from DOS-III)
<i>DEF</i>	<i>RCODE</i>		(Request code)
<i>DEF</i>	<i>RSTAT</i>		(Return status)
<i>DEF</i>	<i>LENG</i>		(Desired block length)
<i>DEF</i>	<i>SADR</i>		(Block starting address is returned here)
<i>DEF</i>	<i>BID</i>		(Block name identifier)
<i>DEF</i>	<i>LADR</i>		(Optional starting address parameter)
	<i>return point</i>		(Continue execution)
<i>.</i>	<i>.</i>		
<i>RCODE</i>	<i>DEC</i>	<i>35</i>	(Request code = 35)
<i>RSTAT</i>	<i>BSS</i>	<i>1</i>	(Return status from system:
			-4 = illegal parameter
			-2 = another block name identifier
			assigned to area specified by LADR
			-1 = no memory available
			0 = normal termination
			>0 = space requested not available;
			content is number of words
			available)
<i>LENG</i>	<i>DEC</i>	<i>n</i>	(Block length in words)
<i>SADR</i>	<i>BSS</i>	<i>1</i>	(Actual starting address of block—from system)
<i>BID</i>	<i>ASC</i>	<i>2,xxxx</i>	(4-character memory management block name
			identifier)
<i>LADR</i>	<i>OCT</i>	<i>n</i>	(Requested starting address—0 = don't care)

Note: A non-zero LADR value must be an address between ending program address and last word of available memory.

RCODE = 35

Comments

This request reserves a block of memory under the block name identifier (BID) specified by the user. Subsequent user requests for allocation of buffer space within this area may be made. If the memory management initialize request (RCODE=35) is not included in a user program prior to buffer allocation requests (RCODE=38) for buffers within the specified BID, an error return condition results. If LADR is specified and is non-zero, the value must be an address between the end of program address and the last word of available memory.

MEMORY MANAGEMENT (STATUS REQUEST)

Purpose

To determine the number of words reserved under a block name identifier or the number of unallocated words remaining.

Assembly Language

<i>EXT</i>	<i>EXEC</i>		
.	.		
<i>JSB</i>	<i>EXEC</i>		<i>(Transfer control to DOS-III)</i>
<i>DEF</i>	<i>(+3 (or 4)</i>		<i>(Point of return from DOS-III)</i>
<i>DEF</i>	<i>RCODE</i>		<i>(Request code)</i>
<i>DEF</i>	<i>LENG</i>		<i>(Word count from system)</i>
<i>DEF</i>	<i>BID</i>		<i>(Optional block name identifier)</i>
	<i>return point</i>		<i>(Continue execution)</i>
.	.		
<i>RCODE</i>	<i>DEC</i>	<i>36</i>	<i>(Request code = 36)</i>
<i>LENG</i>	<i>BSS</i>	<i>1</i>	<i>(Number of words allocated to BID or number of available words if BID is not present. If BID parameter is specified but not found, a -3 value is returned)</i>
<i>BID</i>	<i>ASC</i>	<i>2,xxxx</i>	<i>(Unique memory management block name identifier)</i>

Comments

When the BID parameter is specified, this request returns the number of words reserved under a user-specified block name identifier (BID). If the BID parameter is specified but not found, a -3 value is returned. If the BID parameter is not specified, the request returns the number of unallocated words remaining in the system.

MEMORY PROTECT CONTROL

Purpose

To enable or disable the memory protect option from a user program.

*CAUTION: THE SYSTEM IS NOT PROTECTED WHEN MEMORY PROTECT IS
IS DISABLED.*

Assembly Language

<i>EXT</i>	<i>EXEC</i>	
.		
.		
.		
<i>JSB</i>	<i>EXEC</i>	<i>(Transfer control to DOS-III)</i>
<i>DEF</i>	<i>*+3</i>	<i>(Point of return from DOS-III)</i>
<i>DEF</i>	<i>RCODE</i>	<i>(Request code)</i>
<i>DEF</i>	<i>MPTK</i>	<i>(Define the memory protect parameter flag)</i>
<i>return</i>	<i>point</i>	<i>(Continue execution)</i>
.		
.		
.		
<i>RCODE</i>	<i>DEC 30</i>	<i>(Request code = 30)</i>
<i>MPTK</i>	<i>DEC n</i>	<i>(If n = 0, memory protect is activated, and is activated following any interrupt completion. If n ≠ 0, then memory protect is deactivated and remains off after interrupt completion)</i>

FORTRAN

```

IRCDE = 30
MPTK = 0 (or 1)
CALL EXEC (IRCDE,MPTK)

```

Comments

Any program termination, either normal or aborted, enables memory protect. Program segments can make memory protect EXEC calls to turn memory protect on or off, but calling and exiting from segments has no effect on memory protect settings.

RCODE = 6

PROGRAM COMPLETION

Purpose

To notify DOS-III that the calling program is finished and wishes to terminate.

Note: Every program must terminate and return to DOS-III using this EXEC call, whether the EXEC call is explicitly coded or indirectly generated by a compiler.

Assembly Language

```
EXT EXEC
.
.
JSB EXEC           (Transfer control to DOS-III)
DEF *+2           (Define end of parameter list)
DEF RCODE          (Request code)
.
.
.
RCODE DEC 6        (Request code = 6)
```

FORTRAN

```
IRCDE = 6
CALL EXEC (IRCDE)
```

Compiler Considerations

The FORTRAN and ALGOL compilers automatically generate a PROGRAM COMPLETION EXEC call when they compile an END or STOP statement.

PROGRAM LOAD

Purpose

To load a main program from the disc into main memory and transfer control to its entry point. Follows the :SS condition.

Assembly Language

<i>EXT EXEC</i>	
<i>.</i>	
<i>.</i>	
<i>JSB EXEC</i>	<i>(Transfer control to DOS-III)</i>
<i>DEF *+3 (to 8)</i>	<i>(Determine number of parameters)</i>
<i>DEF RCODE</i>	<i>(Request code)</i>
<i>DEF PNAME</i>	<i>(Program name)</i>
<i>DEF PRAM1</i>	<i>(First optional parameter)</i>
<i>.</i>	
<i>.</i>	
<i>.</i>	
<i>DEF PRAM5</i>	<i>(Fifth optional parameter)</i>
 <i>RCODE DEC 10</i>	
<i>PNAME ASC 3,xxxxx</i>	<i>(Program name)</i>
<i>PRAM1 ---</i>	<i>(Up to 5 words of parameter information</i>
<i>.</i>	<i>passed to the program. See "Parameter</i>
<i>.</i>	<i>Processing" at the end of this section.)</i>
<i>.</i>	
<i>PRAM5</i>	

FORTRAN

<i>DIMENSION NAME(3)</i>	<i>(Program name)</i>
<i>IRCDE = 10</i>	
<i>NAME(1) = xxxxxB</i>	<i>(First two characters)</i>
<i>NAME(2) = xxxxxB</i>	<i>(Next two characters)</i>
<i>NAME(3) = xxxxxB</i>	<i>(Last character and blank)</i>
<i>CALL EXEC (IRCDE,NAME[,p₁...])</i>	

RCODE = 10

Comments

During main program loading, the system interrogates a system flag called AEPF (location 135₈). This flag is normally zero unless specifically set by a user program. If AEPF is not zero, the contents of AEPF are treated as an alternate entry point address. The system transfers control to the alternate entry point by performing a JMP AEPF,I (jump indirect). AEPF is then cleared. If AEPF = 0, control transfers to the program main entry point.

The Assembly language user can alter the contents of AEPF (and any other base page location) by using the BASE PAGE STORE EXEC call (RCODE = -19).

RCODE = 7

PROGRAM SUSPENSION

Purpose

To suspend the calling program from execution until restarted by the GO directive.

Assembly Language

```
      EXT EXEC
      .
      .
      JSB EXEC          (Transfer control to DOS-III)
      DEF *+2           (Point of return from DOS-III)
      DEF RCODE         (Request code)
      return point     (Continue execution)
      .
      .
      .
RCODE DEC 7            (Request Code = 7)
```

FORTRAN

```
IRCDE = 7
CALL EXEC (IRCDE)
```

Comments

DOS-III prints a message on the system console when it processes the PROGRAM SUSPENSION EXEC call:

name SUSP

When the operator restarts the program with a :GO, up to five parameters may be passed to the suspended program. (See "Parameter Processing" at the end of this section.)

RCODE = 7

Compiler Considerations

The FORTRAN and ALGOL compilers automatically generate a PROGRAM SUSPENSION EXEC call when they compile a PAUSE statement.

•

SEGMENT LOAD

Purpose

To load a segment of the calling program from the disc into the segment overlay area and transfer execution control to the segment's entry point. (See Section V, "DOS-III Subsystems," for information on segmented programs.) Follows the :SS condition.

Assembly Language

<i>EXT EXEC</i>	
<i>.</i>	
<i>.</i>	
<i>JSB EXEC</i>	<i>(Transfer control to DOS-III)</i>
<i>DEF *+3 (to 8)</i>	<i>(Determine number of parameters)</i>
<i>DEF RCODE</i>	<i>(Request code)</i>
<i>DEF SNAME</i>	<i>(Segment name)</i>
<i>DEF PRAM1</i>	<i>(First optional parameter)</i>
<i>.</i>	
<i>.</i>	
<i>DEF PRAM5</i>	<i>(Fifth optional parameter)</i>
<i>.</i>	
<i>RCODE DEC 8</i>	<i>(Request code = 8)</i>
<i>SNAME ASC 3,xxxxx</i>	<i>(xxxxx is the segment name)</i>
<i>PRAM1 - - -</i>	<i>(Up to 5 words of parameter information</i>
<i>PRAM5 - - -</i>	<i>passed to the segment. See "Parameter</i>
	<i>Processing" at the end of this section.)</i>

FORTTRAN

<i>DIMENSION NAME (3)</i>	<i>(Segment name)</i>
<i>IRCDE = 8</i>	
<i>NAME (1) = xxxxxB</i>	<i>(First two characters)</i>
<i>NAME (2) = xxxxxB</i>	<i>(Next two characters)</i>
<i>NAME (3) = xxxxxB</i>	<i>(Last character and blank)</i>
<i>CALL EXEC (IRCDE, NAME [,p₁...])</i>	

Comments

In the FORTRAN or ALGOL calling sequence, the user must convert the name of the segment from ASCII to octal and store it in the NAME array, two characters per word. The RTE/DOS FORTRAN IV Compiler, however, can convert this automatically through Hollerith constants.

During program segment loading, the system interrogates a system flag called AEPF (location 135₈). This flag is normally zero unless specifically set by a user program. If AEPF = 0, control transfers to the program segment main entry point. If AEPF is not zero, the contents of AEPF are treated as an alternate entry point address. The system transfers control to the alternate entry point by performing a JMP AEPF,I (jump indirect). AEPF is then cleared. (The Assembly language user can alter the contents of AEPF (and any other base page location) by using the BASE PAGE STORE EXEC call (RCODE = -19).)

See "Segmented Programs," in Section V, for a description of segmented programs.

SEGMENT RETURN

Purpose

To return control from a segment to the main program at the instruction immediately following the program segment load call. (This provides a subroutine-like return from a segment to a main program.)

Assembly Language

```

      EXT  EXEC
      .
      .
      .
      JSB  EXEC          (Transfer control to DOS-III)
      DEF  *+2 (to 7)     (Point of return from DOS-III)
      DEF  RCODE          (Define the request code)
      DEF  PRAM1          (Define the first parameter)
      .
      .
      .
      DEF  PRAM5          (Define the fifth optional parameter)
      .
      .
      .
      RCODE DEC 29        (Request code = 29)
      PRAM1 . . .        (Up to five words of parameter information
      .                  are passed from the segment to the main
      .                  program. See "Parameter Processing" at
                        the end of this section)
      PRAM5 . . .

```

FORTRAN

```

      IRCDE = 29
      CALL EXEC (IRCDE [,P1, . . . ,P5])

```

TIME REQUEST

Purpose

To request the current time.

Assembly Language

<i>EXT EXEC</i>	
<i>.</i>	
<i>.</i>	
<i>JSB EXEC</i>	<i>(Transfer control to DOS-III)</i>
<i>DEF *+3</i>	<i>(Point of return from DOS-III)</i>
<i>DEF RCODE</i>	<i>(Request code)</i>
<i>DEF ARRAY</i>	<i>(Time value array)</i>
<i>return point</i>	<i>(Continue execution)</i>
<i>.</i>	
<i>.</i>	
<i>.</i>	
<i>RCODE DEC 11</i>	<i>(Request code = 11)</i>
<i>ARRAY BSS 5</i>	<i>(Time value array)</i>

FORTRAN

```
DIMENSION ITIME (5)
IRCDE = 11
CALL EXEC (IRCDE, ITIME)
```

Comments

When DOS-III returns, the time value array contains the time on a 24-hour clock:

ARRAY	or ITIME (1)	= Tenth of seconds
ARRAY + 1	or ITIME (2)	= Seconds
ARRAY + 2	or ITIME (3)	= Minutes
ARRAY + 3	or ITIME (4)	= Hours
ARRAY + 4	or ITIME (5)	= Not used, but must be present (always = 0)

If DOS-III does not contain Time-base Generator, all values in the time array are set to zero.

WORK AREA LIMITS

Purpose

To ascertain the first and last tracks of the Work Area on the system or current user disc and the number of sectors per track.

Assembly Language

<i>EXT</i>	<i>EXEC</i>	
.		
.		
<i>JSB</i>	<i>EXEC</i>	<i>(Transfer control to DOS-III)</i>
<i>DEF</i>	<i>*+5 (or 6)</i>	<i>(Point of return from DOS-III)</i>
<i>DEF</i>	<i>RCODE</i>	<i>(Request code)</i>
<i>DEF</i>	<i>FTRAK</i>	<i>(First track)</i>
<i>DEF</i>	<i>LTRAK</i>	<i>(Last track)</i>
<i>DEF</i>	<i>SIZE</i>	<i>(Number of sectors/track)</i>
<i>DEF</i>	<i>DISC</i>	<i>(Optional parameter — see Comments)</i>
<i>return</i>	<i>point</i>	<i>(Continue execution)</i>
.		
.		
.		
<i>RCODE</i>	<i>DEC</i>	<i>17</i>
		<i>(Request code = 17)</i>
<i>FTRAK</i>	<i>NOP</i>	<i>(Returns first work track number here)</i>
<i>LTRAK</i>	<i>NOP</i>	<i>(Returns last work track number here)</i>
<i>SIZE</i>	<i>NOP</i>	<i>(Returns number of sectors per track here)</i>
<i>DISC</i>	<i>DEC</i>	<i>n</i>
		<i>(n = 0 for system disc; n ≠ 0 for current user disc)</i>

FORTRAN

```

IRCDE = 17                                (Request code)
CALL EXEC (IRCDE, IFTRK, ILTRK, ISIZE, IDISC)
or
CALL EXEC (IRCDE, IFTRK, ILTRK, ISIZE)

```

RCODE = 17

Comments

This call returns the limits of the Work Area, which is that area of the system or user disc which programs use for temporary storage with the I/O READ/WRITE EXEC call (RCODE = 1 or 2). If the DISC parameter is omitted from the calling sequence, or if DISC = 0, the system disc information is returned. If DISC \neq 0, user disc information is returned.

WORK AREA STATUS

Purpose

To ascertain whether a specified number of consecutive operable tracks exist in the Work Area of the system disc.

Assembly Language

<i>EXT</i>	<i>EXEC</i>	
<i>:</i>		
<i>:</i>		
<i>JSB</i>	<i>EXEC</i>	<i>(Transfer control to DOS-III)</i>
<i>DEF</i>	<i>*+5</i>	<i>(Point of return from DOS-III)</i>
<i>DEF</i>	<i>RCODE</i>	<i>(Request code)</i>
<i>DEF</i>	<i>NTRAK</i>	<i>(Number of tracks desired)</i>
<i>DEF</i>	<i>TRACK</i>	<i>(Starting track desired)</i>
<i>DEF</i>	<i>STRAK</i>	<i>(Actual starting track)</i>
<i>return</i>	<i>point</i>	<i>(Continue execution)</i>
<i>:</i>		
<i>:</i>		
<i>RCODE</i>	<i>DEC</i>	<i>16</i>
		<i>(Request code = 16)</i>
<i>NTRAK</i>	<i>DEC</i>	<i>n</i>
		<i>(Consecutive tracks desired)</i>
<i>TRACK</i>	<i>NOP</i>	
		<i>(Desired track; from LIMITS call)</i>
<i>STRAK</i>	<i>NOP</i>	
		<i>(Actual starting track available, 0 if n tracks not available)</i>

FORTRAN

<i>IRCDE</i>	<i>= 16</i>	<i>(Request code)</i>
<i>NTRAK</i>	<i>= n</i>	<i>(Consecutive tracks desired)</i>
<i>ITRAK</i>	<i>= m</i>	<i>(Desired starting track)</i>
<i>CALL EXEC</i>	<i>(IRCDE, NTRAK, ITRAK, ISTRK)</i>	

Comments

This call is used with the WORK AREA LIMITS EXEC call (RCODE = 17) to establish the nature of the Work Area. The READ/WRITE EXEC call (RCODE = 1 or 2) then transmits information to and from this area, using the track numbers determined by this call. DOS-III handles track switching automatically.

DOS-III checks whether there are n consecutive tracks starting at the track specified. If n tracks are available, DOS-III returns the starting track number to the program. If DOS-III does not locate n consecutive tracks, it returns 0 in STRAK or ISTRK.

USER DISC CHANGE

Purpose

To change the subchannel assignment for the user disc.

Assembly Language

<i>EXT</i>	<i>EXEC</i>	
.		
.		
.		
<i>JSB</i>	<i>EXEC</i>	<i>(Transfer control to DOS-III)</i>
<i>DEF</i>	<i>*+3 (or 4)</i>	<i>(Point of return from DOS-III)</i>
<i>DEF</i>	<i>RCODE</i>	<i>(Request code)</i>
<i>DEF</i>	<i>LABEL</i>	<i>(Disc label)</i>
<i>DEF</i>	<i>SUBCH</i>	<i>(Disc subchannel; optional)</i>
<i>return</i>	<i>point</i>	<i>(Continue execution)</i>
.		
.		
.		
<i>RCODE</i>	<i>DEC</i>	<i>23</i>
		<i>(Request code = 23)</i>
<i>LABEL</i>	<i>ASC</i>	<i>3,xxxxxx</i>
		<i>(Label = xxxxxx)</i>
<i>SUBCH</i>	<i>DEC</i>	<i>(0 to 7)</i>

FORTRAN

<i>DIMENSION LABEL (3)</i>	<i>(New label)</i>
<i>IRCDE = 23</i>	
<i>LABEL (1) = xxxxxB</i>	<i>(First two characters)</i>
<i>LABEL (2) = xxxxxB</i>	<i>(Next two characters)</i>
<i>LABEL (3) = xxxxxB</i>	<i>(Last two characters)</i>
<i>ICHNL = M</i>	<i>(0 through 7)</i>

CALL EXEC (IRCDE, LABEL, ICHNL)

or

CALL EXEC (IRCDE, LABEL)

Comments

If both the label and subchannel are specified, DOS-III checks whether the subchannel has that label. If it does, the assignment is made and DOS-III returns. If not, DOS-III outputs

```

    LBL = name      (name is label on the subchannel)
    or
    UNLBL
    UD nnnnn        (nnnnn = address of EXEC call)
    xxxxx SUSP      (xxxxx = name of program)

```

The operator can load a correctly labeled disc on the subchannel and input

```
:GO
```

to return to the *beginning* of the EXEC call (not the normal return point) so that the program can reissue the EXEC call. If the operator does not have a properly labeled disc (or the subchannel is a permanent disc), he should use :OFF or :ABORT.

If only a label is specified, DOS-III searches for the label, starting with the highest subchannel. If DOS-III finds the label, it makes the assignment. If DOS-III cannot find the label, it suspends the program and outputs

```

    DISC NOT ON SYS
    UD nnnnn
    xxxxx SUSP

```

The operator can then abort the program or load a properly labeled disc then input

```
:GO
```

to return to the *beginning* of the EXEC call.

If the label equals "*" and a subchannel is specified, DOS-III checks whether the subchannel is unlabeled. If it is, DOS-III makes the assignment. If the subchannel is labeled, DOS-III suspends the program and outputs

```

    LBL = name
    UD nnnnn
    xxxxx SUSP      (xxxxx is the program)

```

The operator can then abort the program or load an unlabeled disc on the proper channel then input

```
:GO
```

to return to the *beginning* of the EXEC call.

RCODE = 23

If the label equals “*” and a subchannel is *not* given, DOS-III searches for an unlabeled disc, starting with the highest subchannel. DOS-III assigns the first unlabeled disc as the user disc, or if no unlabeled discs are found, it suspends the program and outputs

DISC NOT ON SYS
UD nnnnn
xxxxx SUSP

The operator can then abort the program or load an unlabeled disc then input

:GO

to return to the beginning of the EXEC call.

- Notes:*
1. *If the EXEC call specifies a subchannel with an incorrect system proprietary code (see Appendix A), DOS-III still makes the assignment but outputs*
TSB DISC or ??? DISC
 2. *If the EXEC call specifies a subchannel whose system generation code (see Section VII) does not match that of the system disc, DOS-III still makes the assignment, but outputs*
DISC GEN CODE nnnn NOT SYS GEN CODE mmmm ERR POS
 3. *The changes made by this EXEC call are only temporary, and will be reset at the end of each job to the user subchannel specified during system generation.*
 4. *If the specified subchannel is not active (physically present), DOS-III suspends the program and outputs*
I/O ERR NR USER DISC
or
I/O ERR PE USER DISC
UD nnnnn (nnnnn = address of EXEC call)
xxxxx SUSP

PARAMETER PROCESSING

Certain user programs require parameters for their execution. DOS-III allows passing of parameters in the following environments:

- (1) from a main program to a main program
- (2) from a main program to a segment
- (3) from a segment to a main program
- (4) from a user to a suspended program

Parameter transferral from program to program (1-3) is handled programmatically by specifying parameters in an EXEC calling sequence. Parameter transferral from a user directly to a program (4) is handled by passing parameters back to the suspended program through the GO directive.

All the programs receiving parameters retrieve them in the same way. The parameters to be passed (if any) are located in the base page parameter buffer RONBF (see Appendix A). In the Assembly language environment, the B register contains the address of the parameter buffer. In the FORTRAN/ALGOL environment, a library routine (RMPAR) is provided to transfer parameters to a user-defined buffer. (This call must be the first statement executed upon entry.)

ASSEMBLY LANGUAGE EXAMPLE

```
EXT    EXEC
      .
      .
      .
JSB     EXEC           (Call EXEC to suspend program)
DEF     *+2
DEF     RCODE
LDA     B,I           (Get parameter from GO directive)
SZA,RSS
JMP     NOPAR
      .
      .
      .
RCODE   DEC 7
B       EQU 1
```

FORTRAN EXAMPLE

```
DIMENSION I(5)           (Define user parameter buffer)
CALL EXEC (7)             (Suspend program)
CALL RMPAR (I)            (Get parameters from :GO)
```

SECTION IV

Input/Output

In DOS-III, centralized control and logical referencing of I/O operations effect simple, device-independent programming. Each I/O device is interfaced to the computer through one or more I/O channels which are linked by hardware to corresponding main memory locations for interrupt processing. By means of several user-defined I/O tables, multiple-device drivers, and program EXEC calls, DOS-III relieves the programmer of most I/O problems.

Note: Refer to Section XIV, "Privileged Mode," for a discussion of privileged mode processing.

USER PROGRAM I/O

The user program requests I/O by means of an EXEC call (see Section III) which specifies the logical unit, control information, type of operation, buffer location and buffer length.

All references to I/O devices are made through logical unit numbers. This relieves the programmer of the burden of knowing which physical device or which I/O channel is actually going to perform the I/O transfer.

DOS-III has the following standard function assignments for logical unit numbers:

Logical Unit Number		Function
Restored after each JOB.	1	System console
	2	System mass storage
	3	User mass storage
	4	Standard punch device
	5	Standard input device
	6	Standard list device
	7	Unassigned
	8	Recommended for magnetic tape
	9	Can be assigned to any device
	10	by user
	:	
	63 ₁₀	

The user determines the number of logical units when the system is generated. At the beginning of each JOB, logical units 1 through 9 are restored to the values established at system generation (see Section X), whereas 10 through 63 are restored only on a start-up from the disc.

SYSTEM I/O PROCESSING

System I/O processing is controlled by three I/O tables:

- 1) Equipment Table (EQT) — which records all devices, I/O channels, driver entry points, DMA requirements, and disc location (if disc-resident).
- 2) Logical Unit Table (LUT) — which assigns an equipment table number to each of its entries, thus allowing the programmer to reference changeable logical units instead of fixed physical units.
- 3) Interrupt Table (INT) — which relates each I/O channel to its corresponding equipment table entry.

For a detailed description of these tables see Appendix A.

When the system recognizes an EXEC call that performs I/O, the request is sent to the I/O supervisor EXEC module (\$EX18). \$EX18 determines if the driver for the requested device is main-memory resident; if not, the driver is loaded into main memory from the disc. Once the driver is in main-memory, the addresses of its EQT entries are placed in the base page communication area and control is transferred to the driver's initiation section. After the driver initiates the I/O operation, it returns to \$EX18. If the I/O was requested "without wait", DOS-III immediately returns control to the user program; if the I/O was requested "with wait", DOS-III waits until the I/O transfer is complete before returning to the user program.

Once a driver has been initiated, interrupts from the device are channeled through a central interrupt processing routine (\$CIC). (All interrupt locations in main memory contain a JSB \$CIC.) \$CIC determines which device interrupted, resets the addresses of the EQT entries into the base page communication area (if necessary), and transfers control to the driver's continuation section. The driver either continues or completes the I/O operation, and control is then returned to the executing user program.

INPUT/OUTPUT DRIVERS

The I/O driver routines, either main-memory or disc-resident, handle the actual transfers of information between the computer and external devices. They are responsible for initiating and continuing operations on all devices of equivalent type. When a transfer is initiated, DOS-III places the EQT entry addressed into the base page communication area and executes a subroutine jump to the driver entry point. The driver configures itself for the particular channel (in this way the same driver can handle several devices of the same type on many channels), initiates the transfer, and returns to DOS-III. When an interrupt occurs on the channel, indicating continuation or completion of the transfer, DOS-III again transfers control to the driver. DOS-III requires only two drivers: the Moving-Head Disc Driver (DVR31) and the System Console Driver (DVR05). However, these additional drivers are fully compatible with DOS-III:

DVR00	—	Teleprinter
DVR01	—	Photoreader
DVR02	—	High Speed Punch
DVR04	—	Display Terminal
DVR11	—	Card Reader
DVR12	—	Line Printer
DVR23	—	7970 Magnetic Tape
DVR26	—	2762A Terminal/Printer
DVR33	—	Writable Control Store

The driver name consists of the letters "DVR" prefixed to the equipment type code. In addition, the programmer can write drivers for special devices, following the guidelines in Section XIII, "Planning I/O Drivers." The driver is only responsible for updating the status field in the EQT entry; DOS-III handles the availability field.

SPECIAL DRIVER CONSIDERATIONS

Some devices require special considerations while processing, particularly line printers and magnetic tape drivers.

Line Printer Formatting

When a user program makes a I/O READ/WRITE EXEC call to the line printer, the line printer driver (DVR12) checks bit 7 of the CONWD in the calling sequence. If bit 7 = 1, the line printer single-spaces each line and all characters in the output buffer are printed. If bit 7 = 0, the first character of the output buffer determines the carriage control and is printed as a space.

Note: DVR12 checks for certain program names (ALGOL, FTN, ASMB, LOADR, JOBPR); for these programs it prints the first character of each line and generates a single space.

The control characters have the following meaning:

Character	Meaning
blank	Single space (print on every line)
0	Double space (print on every other line)
1	Eject page
*	Suppress space (overprint next line)
others	Single space

Each printed line is followed by an automatic single space unless suppressed by the control character asterisk (*). Double spacing requires an additional single space prior to printing the next line. If the last line of a page is printed and the following line contains a "1", then a completely blank page occurs.

Note: DVR12 returns top-of-form status (status word bit 6 = 1) whenever top-of-form is executed.

When a user program makes an EXEC call for I/O CONTROL (RCODE = 3) with the function bits in the CONWD (or the ICNWD) set to 011g (see Section III), the optional parameter PARAM (or IPRAM) word defines the format action to be performed by the line printer:

Parameter Word (Dec)	Meaning
< 0	Page Eject
0	Suppress space on the next print operation only
1 to 55	Space 1 to 55 lines, ignoring page boundaries
56	Single space with automatic page eject
57	Skip to next even line with automatic page eject
58	Skip to next triple line with automatic page eject
59	Skip to next 1/2 page boundary
60	Skip to next 1/4 page boundary
61	Skip to next 1/6 page boundary
62	Skip to bottom of the page
63	Skip to top of next page
64	Set automatic page eject mode
65	Clear automatic page eject mode

Note: The automatic page eject mode is not supported on the 2767 line printer.

Automatic Page Eject

Automatic page eject mode applies only to single space operations. During non-automatic page eject mode, if the parameter word is equal to 56, it is then interpreted as equal to 1.

Magnetic Tape Usage

Input/output transfers to and from a HP 7970 magnetic tape unit can be programmed using the standard I/O READ/WRITE EXEC call (RCODE = 1 or 2). When specifying the data buffer length, the programmer must know that a buffer length of zero (0) causes the driver to take no action on a write or an ASCII read. Only the amount of data that fits within the buffer is transmitted to the user on read. A zero (0) buffer length on binary read causes a forward skip of one record.

In the I/O STATUS EXEC call (RCODE = 13), bits 7-0 of the status word contain the status of the magnetic tape unit. The bits have the following meaning when they are set (i.e., equal to one):

Bit	Meaning
7	End-of-file record encountered while reading, forward spacing, or backward spacing
6	Start-of-tape marker sensed
5	End-of-tape marker sensed
4	Timing error on last read/write operation
3	I/O request rejected by magnetic tape unit
2	No write enable ring, or the tape unit is rewinding
1	Parity error on last read/write operation
0	Tape unit busy, or in local mode

The status bits are stored in the EQT entry; they are updated every time the driver is called. A dynamic status request is processed as soon as the magnetic tape EQT entry is available (availability bits equal to 00), and returns the actual status of the device (obtained from the driver) to the calling program in the A register and to the EQT entry.

The maximum buffer length is 16,384 words.

Magnetic Tape Error Recovery

On a read parity error, the driver rereads the record three times before setting the parity error status bit and returning to the calling program. The final read attempt is transmitted to the program buffer.

On a write parity error, the driver continues to retry the write until one of these two conditions occurs:

- a) The record is successfully written, or
- b) The end-of-tape is encountered.

On a write without the write enable ring, the magnetic tape unit is made unavailable (magnetic tape not ready). DOS-III outputs

I/O ERR NR EQT#n

and waits for the operator to correct the unit and enter :GO.

At the end-of-tape there are only two legal forward motion requests:

- a) Write end-of-file, or
- b) Read record.

All other forward motion requests (write, forward space) cause the unit to be made unavailable. In addition, only one of the legal motion requests may be made after an end-of-tape. A backward motion request clears the end-of-tape status.

A rewind, backspace record, or backspace file request will result in no action if the magnetic tape unit is at load point. The start-of-tape marker sensed condition is reflected in the status word both before and after the request is issued.

A forward space file or backspace file request causes the magnetic tape unit to move forward or backward until a file mark is detected. Data is not transferred, but parity is checked. A parity error encountered in any record of the file sets the parity error status bit. A backspace file request positions the tape in front of a file mark or at load point, whichever is encountered first.

If the end-of-tape marker is sensed during execution of a forward space file request, the tape stops at the end of the current record rather than after a file mark. A status request must be issued to check for the end-of-tape marker sensed condition.

SECTION V

DOS-III Subsystems

This section describes conventions for using the following DOS-III subsystems:

- ALGOL Compiler
- Assembler
- FORTRAN and FORTRAN IV Compilers
- Relocating Loader
- Relocatable libraries, including the DEBUG subroutine

and concludes with a discussion of program segmentation.

SOURCE PROGRAM FILES

Using the DOS-III STORE,S and EDIT directives, the operator creates and edits files of source programs written in FORTRAN, ALGOL, or Assembly language. In load-and-go operations the FORTRAN Compiler, FORTRAN IV Compiler, ALGOL Compiler, and Assembler generate relocatable binary code onto temporary disc storage. The Relocating Loader can then relocate and merge the code with referenced subroutines of the Relocatable Library. Once loaded, a program is executed by the PROG or RUN directive.

LOAD-AND-GO FACILITY

DOS-III provides the facility for “load-and-go,” which is defined as compilation or assembly, loading, and execution of a user program without using intervening object paper tapes. To accomplish this, the compiler or assembler generates relocatable object code from source statements and stores it on the disc in the Job Binary Area. Then separate directives initiate loading (PROG, LOADR) and execution (RUN,*program*).

DOS-III can store the object code of several programs and associated segments and subroutines on the disc. The Relocating Loader retrieves them from the disc, and relocates them into executable absolute program units.

ALGOL COMPILER

The ALGOL Compiler consists of a main program and a data segment which operate under the control of DOS-III. The compiler resides on the disc and is read into main memory when called for by a PROG directive.

Source programs written in ALGOL are accepted either from an input device or from a user disc file and are translated by the ALGOL Compiler into relocatable object programs optionally punched on paper tape (and optionally stored in the Job Binary Area of the disc). The object program can be loaded using the DOS-III Relocating Loader and executed using the RUN or PROG directive.

ALGOL I/O

The HP ALGOL I/O statements should specify the proper logical unit numbers for the DOS-III configuration. (See Section IV.)

Compiler Operation

The ALGOL Compiler is initiated with a PROG directive, and inputs the source program from an input device, or, if from a source file, from a file specified by a JFILE directive. The PROG directive for the ALGOL Compiler should take the following form:

PROG,ALGOL

:PROG,ALGOL[$P_1,P_2,P_3,P_4,99$]

- where P_1 = logical unit number of input device (default is 5; set to 2 for source file input indicated by a JFILE directive)
- P_2 = logical unit number of list device (default is 6)
- P_3 = logical unit number of punch device (default is 4)
- P_4 = lines/page on the source listing (default is 56)
- 99 = the job binary parameter. If present, the object program is stored in the Job Binary Area for later loading. Any requested punch output still occurs. (The 99 may occur anywhere in the parameter list, but terminates the list.)

All parameters are optional. If p_1 through p_4 are not present, the default operations are assumed. If 99 is not present, the binary output is not placed in the Job Binary Area.

Messages During Compilation

When the end of a source tape is encountered, the following is output on the system console:

I/O ERR ET EQT #n

EQT #n is unavailable until the operator declares it up:

:UP,n

:GO

Compilation continues after the :GO. More than one source tape can be compiled into one program by loading the next tape before giving the :GO.

At the end of the compilation, the following message is output to the system console:

\$END, ALGOL

If the Job Binary Area (where binary code is stored because of a 99 parameter in the PROG directive) overflows, the following message is output and compilation continues:

JBIN OVF

The compilation will be completed, but there will be no further loading of binary code into the job binary area.

The compiler terminates if

- Logical unit 2 has been given for input and no :JFILE has been declared. The following message is output:

NO SOURCE

- The first statement of the source file specified by the PROG directive p_1 parameter does not begin with the word HPAL. (Or the control statement contains an error.) The following message is output:

HPAL??

- A colon occurs in the first position of a source statement line. The following message is output:

IE nnnnn

where *nnnnn* is the memory location of the input request.

Language Considerations

The HP ALGOL control statement has this format:

$$HPAL [L,A,B,P], \text{ "name" } [P_1] [P_2]$$

where *HPAL* is mandatory

L,A,B,P are symbols (any combination is allowed) representing:

L produce source program listing

A produce object code listing

B produce object tape

P a procedure only is to be compiled

"name" is the program name (the quotes and a program name are mandatory)

P_1 is a decimal digit between 0 and 9 specifying the name of the error routine to be called if an error occurs in ALOG, SQRT, .RTOR, SIN, COS, .RTOI, EXP, .ITOI, TAN. The name of the error routine is $ERRn$, where $n = P_1$, or $n = 0$ if P_1 is not specified. $ERR0$ is supplied in the Relocatable Library; all other error routines must be supplied by the user.

P_2 is a decimal digit specifying the type of the program: 3 for a main program, 5 for a segment, and 6 or 7 for a utility subroutine or procedure. If P_2 is not specified, the type is set to 3 for main programs and to 7 for procedures (*P* option in the control statement).

If no symbols are specified, the program will run but will not produce any output other than diagnostic messages and job binary (if requested). A program name in quotes (the NAM-record name which must be a legitimate identifier without blanks) must follow the symbols.

Sense switch control is not used with DOS-III.

EXAMPLE

$$HPAL,L,B,\text{ "TEST" },1,3$$

ASSEMBLER

The Assembler, a segmented program that executes in the main-memory User Program Area, operates under control of DOS-III. The Assembler consists of a main program (ASMB) and six segments (ASMBD, ASMB1, ASMB2, ASMB3, ASMB4, ASMB5), and resides on the disc. The main program is read into main memory when called by a PROG directive.

Source programs, accepted from either an input device or a user source file on the disc, are translated into absolute or relocatable object programs; absolute code is punched in binary records, suitable for execution only outside of DOS-III. ASMB can store relocatable code in the Job Binary Area of the disc for on-line execution, as well as punch it on paper tape.

A source program passes through the input device only once, unless there is insufficient disc storage space. In the latter case, DOS-III informs the user that two passes are required.

Assembler I/O

The Assembly Language I/O EXEC calls should specify the proper logical unit numbers for the DOS-III configuration. (See Section IV.)

When preparing input for the batch device, the programmer must remember to never put a colon (:) in column one of the source statement. DOS-III aborts the current program if a directive (signified by : in column one) occurs during data input.

If the memory protect hardware option is present (and enabled), it protects the resident supervisor from alteration. It interrupts the execution of a user program under these conditions:

- Any operation that would modify the protected area or jump into it.
- Any I/O instruction, except those referencing the switch register or overflow register.
- The halt instruction.

Memory protect gives control to DOS-III when an interrupt occurs, and DOS-III checks whether it was an EXEC call. If not, the user program is aborted.

Assembler Operation

The DOS-III Assembler is initiated with a PROG directive. However, before entering the PROG directive, the operator must place the source program in the input device. If the source program is on the disc, the operator must first specify the file with a JFILE directive, and set parameter $p_1 = 2$ in the PROG directive. The PROG directive for Assembler should take the following form:

PROG,ASMB

:PROG,ASMB[,P₁,P₂,P₃,P₄,99]

- where P_1 = logical unit number of input device (default is 5; set to 2 for source file input indicated by a JFILE directive)
- P_2 = logical unit number of list device (default is 6)
- P_3 = logical unit number of punch device (default is 4)
- P_4 = lines/page on the source listing (default is 56)
- 99 = the job binary parameter. If present, the object program is stored in the Job Binary Area for later loading. Any requested punch output still occurs. (The 99 may occur anywhere in the parameter list, but terminates the list.)

All parameters are optional. If p_1 through p_4 are not present, the default operations are assumed. If 99 is not present, the binary output is not placed in the Job Binary Area.

Messages During Assembly

When the end of a source tape is encountered, the following is output on the system console:

I/O ERR ET EQT #n

EQT #n is unavailable until the operator declares it up:

:UP,n

:GO

Compilation continues after the :GO. More than one source tape can be compiled into one program by loading the next tape before giving the :GO.

The following message on the system console signifies the end of assembly:

\$END ASMB

If another pass of the source program is required, this message is output at the end of pass one.

\$END ASMB PASS

The operator must replace the program in the input device and enter:

:GO

If an error is found in the Assembler control statement, the following message is output on the system console:

\$END ASMB CS

and the current assembly stops.

If an end-of-file condition on source input occurs before an END statement is found, the console signals:

\$END ASMB XEND

and the current assembly stops.

If source input from logical unit 2 (disc) is requested, but no file has been declared (see :JFILE, Section II), the system console signals:

\$END ASMB NPRG

and the current assembly stops.

If the Job Binary Area, where binary code is stored by a 99 parameter, overflows, assembly continues but the following message is output on the system console:

JBIN OVF

However, no further binary code is stored in the Job Binary Area.

The next message is printed on a separate line just above each error diagnostic printed in the program listing during pass 1.

nnn

nnn is the “tape” number on which the error (reported on the next line of the listing) occurred. A program may consist of more than one tape. The tape counter starts with one and increments by one whenever an end-of-tape condition occurs (paper tape) or a blank card is encountered. When the counter increments, the numbering of source statements starts over at one.

Each error diagnostic printed in the program listing during pass 2 of the assembly is associated with a different message (printed on a separate line just above each diagnostic):

PG *ppp*

ppp is the page number (in the listing) of the *previous* error diagnostic. PG 000 is associated with the first error found in the program.

Language Considerations

ASSEMBLER CONTROL STATEMENT. Although only relocatable code can be run under DOS-III, the DOS-III Assembler is able to assemble absolute code if it is specified. Absolute code is never stored in the Job Binary Area. To get absolute code, the control statement must include an “A” parameter. The “R” parameter, however, is not required for relocatable code. An “X” causes the assembler to generate non-Extended Arithmetic Unit code.

EXAMPLES

<i>ASMB,L,B</i>	<i>List and Punch Relocatable Binary.</i>
<i>ASMB,R,L,B,X</i>	<i>List and Punch Relocatable, non-EAU Binary.</i>
<i>ASMB,T,L</i>	<i>List and Print Symbol Table.</i>
<i>ASMB,A,B,L</i>	<i>List and Punch Absolute Binary.</i>

NAM STATEMENT. The NAM statement allows up to eight optional parameters. Only the first two parameters are significant in DOS-III.

NAM name [,type] [,link mode]

where *name* is the program name (it should not equal any file name).

type is the program entry type code (octal):

- 0 — System main memory resident (default)
- 1 — Disc resident executive supervisor module
- 2 — Reserved for system
- 3 — User program, main
- 4 — Disc resident device driver
- 5 — User program segment
- 6 — Library routine
- 7 — Subroutine
- 10 — Relocatable binary
- 11 — ASCII source statements
- 12 — Binary data
- 13 — ASCII data
- 14 — Absolute binary

link mode is the mode of linkage to be performed:

- 0 — current page linking
- non-zero — base page linking (default)

If *type* is 0, 1, 2, or greater than 7, the assembler and DSGEN will accept it, but the Relocating Loader will not.

The *link mode* parameter specifies the mode of linking that will occur at system generation time. If zero, current page linking occurs. If non-zero, base page linking occurs. If omitted, the default condition (non-zero) is assumed and base page linking occurs.

In addition to the *name* defined by NAM, each program, with the exception of the main program, has one or more *entry points* defined by an ENT statement. For the main program (*type* = 3), the transfer address of the END statement is sufficient. The program *name* is used for programmer-to-DOS-III communication, while the *entry point* is used for program-to-program communication.

Note: DOS-III Assembly language does not contain the ORB statement because information cannot be directly loaded into the protected base page area by user programs. However, programs can read information from base page using absolute address operands up to 1777₈.

FORTRAN COMPILERS

The FORTRAN Compilers operate under control of the DOS-III Supervisor. The compilers reside on the disc and are read into main memory only when needed.

FORTTRAN and FORTRAN IV are problem-oriented programming languages. Source programs, accepted from either an input device or a user disc file, are translated into relocatable object programs, optionally punched on paper tape, and optionally stored in the Job Binary Area of the disc. The object program can be loaded using the DOS-III Relocating Loader and executed using the RUN or PROG directive.

FORTTRAN I/O

FORTTRAN I/O statements should specify the proper logical unit numbers for the DOS-III configuration. (See Section IV.)

When preparing input data for the batch device, the user should never put a colon (:) in column one of the record because the colon in the first position signifies a directive. DOS-III aborts the job if a directive occurs during data input.

Compiler Operation

The FORTRAN compilers are initiated with a PROG directive, and input the source program from an input device, or, if from a source file, from a file specified by a JFILE directive. The PROG directive for FORTRAN compilers should take the following form:

PROG,FTN[4]

:PROG,FTN[P_1 , P_2 , P_3 , P_4 ,99]

:PROG,FTN4[P_1 , P_2 , P_3 , P_4 ,99]

P_1 = logical unit number of input device (default is 5; set to 2 for source file input indicated by a JFILE directive)

P_2 = logical unit number of list device (default is 6)

P_3 = logical unit number of punch device (default is 4)

P_4 = lines/page on the source listing (default is 56)

99 = the job binary parameter. If present, the object program is stored in the Job Binary Area for later loading. Any requested punch output still occurs. (The 99 may occur anywhere in the parameter list, but terminates the list.)

All parameters are optional. If p_1 through p_4 are not present, the default operations are assumed. If 99 is not present, the binary output is not placed in the Job Binary Area.

Messages During Compilation

When the end of a source tape is encountered, the following is output on the system console:

I/O ERR ET EQT #n

EQT #n is unavailable until the operator declares it up:

:UP,n

:GO

Compilation continues after the :GO. More than one source tape can be compiled into one program by loading the next tape before giving the :GO.

At the end of compilation, the following message is output on the system console:

\$END,FTN[4]

If the Job Binary Area (where binary code is stored because of a 99 parameter in the PROG directive) overflows, the following message is output and compilation continues:

JBIN OVF

There is no further loading into the Job Binary Area.

The compiler terminates if

- logical unit 2 has been given for input and no JFILE has been declared. (\$END,FTN[4] is not output.)
- There are not enough work tracks for the compiler. The following message is output:

TRACKS UNAVAILABLE

- A colon occurs in the first column of a source program entered through the batch device. (Blank cards in the source program are ignored.) The following message is output.

IE nnnnn

where *nnnnn* is the memory location of the input request.

Language Considerations

FORTTRAN CONTROL STATEMENT. Besides the standard options described in the FORTRAN manual, two compiler options, T and *n*, are available. A “T” lists the symbol table for each program in the compilation. If a “u” follows the address of a variable, that variable is undefined (the program does not assign a value to it). The A option includes this T option. If *n* appears, *n* is a decimal digit (1 through 9) which specifies an error routine. The user must then supply an error routine, ERR*n*. If this option does not appear, the standard library error routine, ERR0, is used. The error routine is called when an error occurs in ALOG, SQRT, .RTOR, SIN, COS, .TROI, EXP, .ITOI, or TAN.

Extended and Auxiliary Statements

In addition to the standard FORTRAN statement, the FORTRAN compiler running under DOS-III supports the following extensions and additions:

1. extended PROGRAM statement
2. additional DATA statement
3. additional EXTERNAL statement

Execution of the following two FORTRAN statements results in special processing in the DOS-III environment:

1. PAUSE
2. STOP

PROGRAM STATEMENT

The program statement includes an optional type parameter.

PROGRAM name [,type]

name is the five-character name of the program (and its main entry point). When the program is executed using a RUN or PROG directive, this *name* is used.

type is a decimal digit specifying the program type. Only types 3 (main), 5 (segment), and 6 or 7 (library) are significant in DOS-III. The type is set to 3 if not given.

DATA STATEMENT

The DATA statement sets initial values for variables and array elements. The format of the DATA statement is

$$DATA\ k_1/d_1/,k_2/d_2/,\dots,k_n/d_n/$$

where k is a list of variables and array elements separated by commas, d is a list of (optionally signed) constants, separated by commas and optionally preceded by j^* (j is an integer constant).

The elements of d_j are serially assigned to the elements of k_j . The form j^* means that the constant is assigned j times. The k_j and d_j must correspond one-to-one.

Elements of k_j must not be from COMMON.

Arrays must be defined (i.e., DIMENSION) before the DATA statements in which they appear. DATA statements may occur anywhere in a program following the specification statements.

EXAMPLE

$$DIMENSION\ A(3),I(2)$$
$$DATA\ A(1),A(2),A(3)/1.0,2.0,3.0/,I(1),I(2)/2*1/$$

EXTERNAL STATEMENT

With the EXTERNAL statement, subroutines and functions can be passed as parameters in a subroutine or function call. For example, the routine XYZ can be passed to a subroutine if XYZ is previously declared EXTERNAL. Each program may declare up to five EXTERNAL routines.

The format of the EXTERNAL statement is

EXTERNAL v_1, v_2, \dots, v_5

where v is the entry point of a function, subroutine, or library program.

EXAMPLE

```
.  
.   
.   
EXTERNAL XYZ,FL1  
Z = Q-RMX(XYZ,FL1,3.56,4.75)  
  
.   
.   
.   
END  
  
.   
.   
.   
FUNCTION RMX(X,Y,A,B)  
RMX = X(A)*Y(B)  
END
```

ERROR E-0018 means too many externals.

Note: If a library routine, such as SIN, is used as an EXTERNAL, the compiler changes the first letter of the entry point to “%”. Special versions of the library routines already exist with the first character changed to “%”.

PAUSE AND STOP

PAUSE causes the following message to be output to the system console:

PAUSE xxxx

where *xxxx* is an optional octal number.

To restart the program, the operator uses a GO directive.

STOP causes the program to terminate after the following message:

STOP program name xxxx

where *xxxx* is an octal number.

ERRO LIBRARY ROUTINE

ERR0, the error print routine referred to under the FORTRAN or ALGOL control statement, outputs the following message to the system console whenever an error occurs in a library routine:

name: nn xx

where *name* is the name of the user's program,
nn is the routine identifier, and
xx is the error type.

The compiler generates calls to ERR0 automatically. If the FORTRAN (or ALGOL) control statement includes an *n* option, the call will be to ERR*n*, a routine which the user must supply.

DOS-III RELOCATING LOADER

The DOS-III Relocating Loader accepts relocatable object programs which have been translated by the Assembler, ALGOL Compiler, or FORTRAN Compilers. It generates an executable main-memory image of each such program. The relocatable programs may enter the loader as

- Job Binary Area programs translated during the current job
- User files
- Punched tapes, magnetic tapes
- Subroutines from the disc-resident Relocatable Library

Each main program is relocated to the start of the User Area and linked to its external references, such as library routines. Segments will overlay the area following the main program and its subroutines. Programs may run under control of the DEBUG library routine. The main program, plus its subroutines and its longest segment, can be as large as the User Area. With a RUN or PROG directive, the program is called by name from the disc and executed. With the STORE,P directive, the program may be stored as a permanent user file to be run during a later job. If the Loader is to be re-executed during a single job, the Job Binary Area must be cleared (using the CLEAR directive) to prevent duplicate program names.

PROG,LOADR

The DOS-III Relocating Loader is initiated by a PROG directive from the batch or keyboard device.

Format

:PROG,LOADR[P_1,P_2,P_3,P_4,P_5]

- P_1 = 0 for loading from JBIN and relocatable library (default)
= 2 for loading from JBIN, user files, and relocatable library
= n for loading from JBIN, user files, relocatable library, and paper tape or magnetic tape (logical unit n)
- P_2 = list device logical unit number (default is 6)
- P_3 = 0 for no DEBUG, $\neq 0$ for DEBUG (default is 0)
- P_4 = 0 for base page linking, $\neq 0$ for current page linking (default is 0)
- P_5 = 0 for system default program bounds (e.g., UBFWA-UBLWA and UMFWA-UMLWA); = 1 for user-specified program bounds (default is 0)

Comments

INPUT PARAMETER [P_1]. Note the hierarchy here. If n is specified, the JBIN area is still scanned first, then user files are requested and, finally, the peripheral relocatable input is accepted.

If $P_1 \neq 0$, the Loader first expects a list of relocatable file names. In keyboard mode, the Loader requests:

ENTER FILE NAME(S) OR /E

then waits for input. After each list of files is entered, the message repeats until a /E is entered.

In batch mode the list of files is entered as

file-name 1, file-name 2, . . . ,/E

following the PROG directive (or following the bounds parameters if $P_5 = 1$). If there are no user files, a /E record must be entered.

The file list is a series of records containing file names separated by commas, ending with a /E. All programs in each file are loaded unless a particular subset of the file is specified:

file-name (prog 1, prog 2 . . .)

Only the programs specified within the parentheses are loaded from the *file-name*. The file list is simply a “/E” if no files are to be loaded. (The search for these files is made only on the current user disc; the Loader is unaffected by :SS.)

DEBUG PARAMETER [P₃]. Selecting the DEBUG option causes DEBUG to be appended to each main program and segment. The Loader sets the primary entry point of each to DEBUG, rather than the user routine. When the program is run, DEBUG takes control of the program's execution and seeks instructions from the system console.

CURRENT PAGE LINKING PARAMETER [P₄]. If requested to do so (P₄ ≠ zero), the Loader attempts to place necessary program links on the current page of memory as opposed to the base page, to provide more area on the base page for large programs.

Note: While using the Loader with the current page linking option, remember that:

- a. Current page linking cannot be used on programs which use main memory following the program area for writing data (at execution time). For instance, the Assembler builds its symbol table immediately following the last word of the largest segment.*
- b. Programs should be broken into subroutines of less than 2K because links are generated only at the beginning and end of the program. Links cannot be inserted into the middle of a program since the boundary between program and links may fall in the middle of a skip or jump sequence. If the program spans more than two pages, the middle page(s) will have no area available for current links and will use base page links; thus, the potential for greater efficiency will be lost.*

PROGRAM BOUNDS SPECIFICATION PARAMETER [P₅]. The user has the option of specifying the base page bounds and the main memory bounds for the relocatable modules being loaded. If parameter P₅ in the PROG,LOADR directive is zero, the program bounds are determined by the system pointers:

UBFWA	lower base page bound
UBLWA	upper base page bound
UMFWA	lower main memory bound
UMLWA	upper main memory bound

If P₅ is equal to one, the user can specify his own memory bounds. In batch mode, the Loader reads the bounds from the input device immediately following the :PROG, LOADR directive. The bounds are in the form of two records: the first record is interpreted as the lower and upper base page bounds, specified by two octal constants separated by a comma. If an error occurs in the first

record, the Loader outputs an L18 error message. The second record is interpreted as the lower and upper main memory bounds, specified by two octal constants separated by a comma. If an error occurs in the second record, the Loader outputs an L19 error message. If any of the bounds are omitted, the appropriate system default value is used. In keyboard mode, the two records are entered in response to the messages

<i>BP</i>	<i>BND</i>	<i>[L,U] ?</i>
<i>PROG</i>	<i>BND</i>	<i>[L,U] ?</i>

If an error occurs while entering the bounds in keyboard mode, the user can re-enter the bounds (after an L18 or L19 error message). If an L18 or L19 error message occurs in batch mode, the Loader aborts the job.

I/O Drivers

The Loader will accept Type 4 programs (Disc Resident Device Drivers) and store them as such in the user directory. Type 4 programs cannot be combined with any other program type during any given load operation.

Loader Operation

The DOS-III Relocating Loader is a two-pass Loader. The first pass consists of setting the bounds, inputting and scanning relocatable programs to build the necessary tables (program name table and a table of entry points and externals), and matching entry points with externals. The second pass involves the relocation of the programs into an absolute core image format on the disc.

INPUTTING AND SCANNING THE PROGRAMS. Programs are scanned (and input, if necessary) according to P_1 in the PROG,LOADR directive. (Only non-disc relocatable programs must be *input*; there are stored temporarily on the Work Area of the disc for processing during the second pass.) Since main programs are matched with segments during the scan, each main program must be loaded before any of its segments.

If paper tape input is requested, the following messages are output to the system console:

```
LOAD TAPE
LOADR SUSP
@
```

The loader suspends. The operator places a tape in the input device and types

```
:GO
```

When an end-of-tape condition occurs, three messages are output to the system console:

```
I/O ERR ET EQT# nn           (paper tape only—not magnetic tape)  
LOAD TAPE  
LOADR SUSP  
@
```

The operator places the next tape in the input device, enters :UP,*nn* and :GO to read the next tape. Enter :UP,*nn* and :GO,1 to indicate that all tapes have been read in.

If a checksum error occurs when loading relocatable programs from paper tape, the Loader prints an L01 error message and returns to the paper tape load point with the messages

```
LOAD TAPE  
LOADR SUSP  
@
```

The operator can attempt to reload the program by placing the tape in the reader at the beginning of the program and typing :GO.

Matching Entries with Externals

After matching all possible entry points and external references in the user programs, the loader scans the Relocatable Library (disc-resident) looking for entry points to match the undefined external references. If undefined external references still exist,

```
UNDEFINED EXTS
```

is output and the external references are listed, one per line.

To load additional programs from a peripheral device, the operator types

```
:GO,0[,n]
```

where *n* is the logical unit number of the input device, if different from P₁ of the PROG,LOADR directive.

To continue without fulfilling external references, the operator types

```
:GO,1
```

To specify a file name from the keyboard, enter

```
:GO,2
```

and the appropriate prompt is output:

```
ENTER FILE NAME(S) OR /E
```

RELOCATING PROGRAMS. The main and segment names (from the PROGRAM, HPAL, or NAM records) become user file names once the programs are loaded. To ensure unique file names, the Loader compares all program and segment names against the names of existing user files (current user disc only). If duplicate names occur, an error message is printed and loading stops.

The Loader converts each main program into an absolute main memory image, stores it on the disc, places the name in the user directory where it remains during the current job, and lists (on the logical unit specified by the P₂ parameter) the program address map and entry points. After each main program, any associated segments are loaded in the same way. When the Loader is completely finished, the following message is output:

LOADR COMPLETE

During the current job, the absolute main memory images appear in the user file area (see LIST directive, Section II) and can be executed by name (see RUN and PROG directives). At the end of the job, however, they disappear from the file area, unless they are made permanent files by means of the STORE, P directive.

If no programs are entered, the Loader outputs the following messages and terminates:

NO PROGRAMS LOADED

LOADR COMPLETE

Loader error messages are given in Section XV.

EXAMPLE

In the following example, DOS-III is in keyboard mode.

:CLEAR	<i>Eliminate any programs from the job binary area</i>
@	
:PROG,LOADR,5	<i>Paper tape input is specified</i>
ENTER FILE NAME(S) OR /E	
ALGLM,/E	<i>One disc file is specified</i>
LOAD TAPE	
LOADR SUSP	<i>Place paper tape in input device</i>
@:GO	<i>Return to Loader</i>
I/O ERR ET EQT# 02	<i>End of paper tape</i>
LOAD TAPE	
LOADR SUSP	
@:UP,2	<i>Declare input device ready</i>
@:GO,1	<i>Specify no more paper tapes</i>

The following is then output on the standard list device (logical unit 6):

RELOCATING LOADER

NAME	PROG BOUNDS	BP BOUNDS
------	-------------	-----------

ALGOL

*HPAL	26601		Main program
*%HPST	27005		Main's entry points
.EAU.	30370	01402	Subroutine
*.MPY	30370		Subroutine's entry points
*.DIV	30375		
*.DLD	30402		
*.DST	30407		
%WRIT	30440	01407	
*%WRIT	30626		
*%WRIF	30522		
*%WBUF	30725		
SREAD	31141	01411	
*%READ	31141		
*%JFIL	31612		
*%RDSC	31563		
DUMRX	31677	01412	
*\$LIBR	31677		
*\$LIBX	31724		
.OPSY	31757	01412	
*.OPSY	31757		

(BOUNDS)	16000 32017	00716 01415	Main programs bounds
----------	-------------	-------------	----------------------

ALGL 1

*ALGL 1	32461		Segment
*%LNAL	32020		Segment's entry points
*%ABAL	32017		

(BOUNDS)	32017 32463	01415 01416	Segment's bounds
----------	-------------	-------------	------------------

LOADR COMPLETE

Console message to indicate normal Loader completion

@:ST,P

Make newly created programs permanent disc files

THE RELOCATABLE LIBRARIES

There are two System libraries, or collections of relocatable subroutines that can be used by DOS-III: the RTE/DOS Relocatable Library (EAU or Non-EAU versions) and the RTE/DOS FORTRAN IV Library. These libraries contain mathematical routines such as SIN and COS, and utility routines such as BINRY. A program signifies its need for a subroutine by means of an “external reference.” External references are generated by EXT statements in Assembly language, by CALL statements and external function references in FORTRAN, and by CODE procedures in ALGOL.

When the system is generated, several combinations of libraries are possible. Every system should contain an RTE/DOS Relocatable Library: either an EAU version or a non-EAU version, depending on the computer hardware. This library does not contain a formatter, but the FORTRAN IV Library contains a formatter that handles extended precision numbers. If extended precision arithmetic is not needed, a separate RTE/DOS Basic FORTRAN Formatter is available to take the place of the FORTRAN IV Library.

All of these libraries and the subroutines they contain are documented in the manual *Relocatable Subroutines (02116-91780)*.

DEBUG LIBRARY SUBROUTINE

RTE/DOS DEBUG, a subroutine of the Relocatable Library, allows programmers to check for logical errors during execution. DEBUG is described in *A Pocket Guide to HP 2100 Computers (5951-4423)*. If the P_3 parameter of the PROG,LOADR directive is not zero, the Loader combines DEBUG with the user program being loaded. The primary entry point (the location where execution begins) is set to DEBUG. Therefore, when the program is executed with a RUN directive, DEBUG takes control and outputs the message

BEGIN 'DEBUG' OPERATION

The programmer now enters any legal debug operation. DEBUG ignores illegal requests and outputs the message

ENTRY ERROR

DEBUG OPERATIONS

B,A	Instruction breakpoint at octal address A (Note: if $A = \text{JSB EXEC}$, a memory protect violation occurs)
$D,A,N_1[,N_2]$	ASCII dump of octal main memory address N_1 or from N_1 to N_2
$D,B,N_1[,N_2]$	Binary dump of octal main memory address N_1 or from N_1 to N_2
M,A	Sets absolute base of relocatable program unit
$R[,A]$	Execute user program starting at octal address A or execute starting at next location in user program (used after a breakpoint or to initiate the program at the transfer point in the user program)
S,A_1,D_1	Set D_1 in octal address A_1
S,A_1,D_1,D_n	Set D_1 to D_n in successive memory locations beginning at octal address A_1
W,A,D_1	Set A register to octal D_1
W,B,D_2	Set B register to octal D_2
W,E,D_3	Set E register (0 = off, non-zero = on)
W,O,D_4	Set Overflow (0 = off, non-zero = on)
X,A	Clear breakpoint at octal address A
A	Abort DEBUG operation

SEGMENTED PROGRAMS

User programs may be structured into a main program and several segments, as shown in Figure 5-1. The main program begins at the start of the user program area. The area for the segments starts immediately following the last location of the main program. The segments reside on the disc and are read into main memory by EXEC calls, when needed. Only one segment may be in main memory at a time. When a segment is read into main memory, it overlays the segment previously in main memory.

The main program must be type 3, and the segments must be type 5. When using DSGEN to configure the system or loading programs with the Loader, the main program must be entered prior to its segments. One external reference from each segment to the main routine is required for DSGEN or the Loader to link the segments and main programs. Also, each segmented program should use unique external reference symbols. Otherwise, DSGEN or the Loader may link segments and main programs incorrectly.

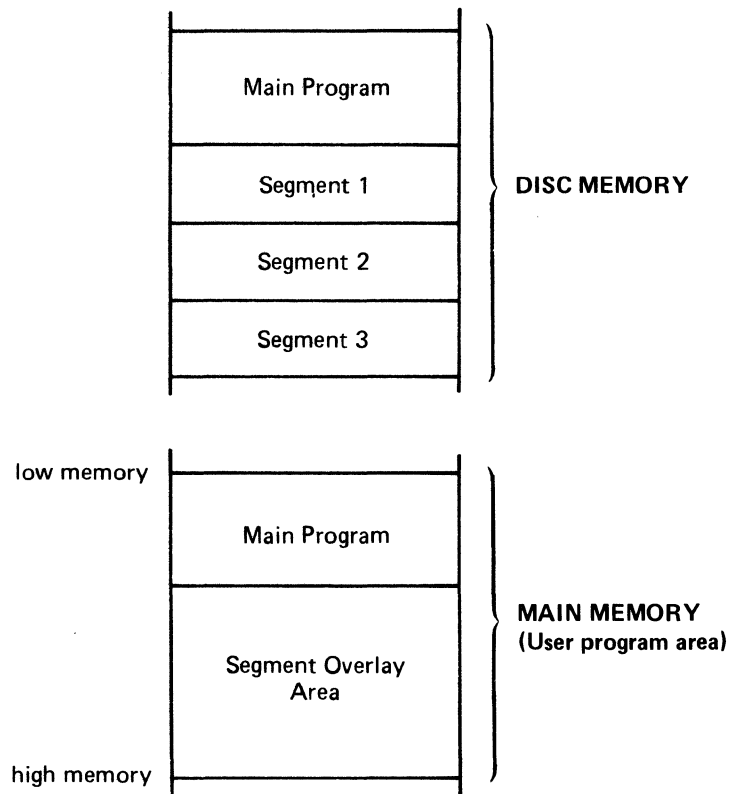

Figure 5-1. Segmented Programs

Figure 5-2 shows how an executing program may call in any of its segments from the disc using the SEGMENT LOAD EXEC call (1-2). DOS-III locates the segment on the disc (3-4), loads it into main memory (5) and begins executing it. The segment may call in another of the main program's segments using a similar EXEC call (6).

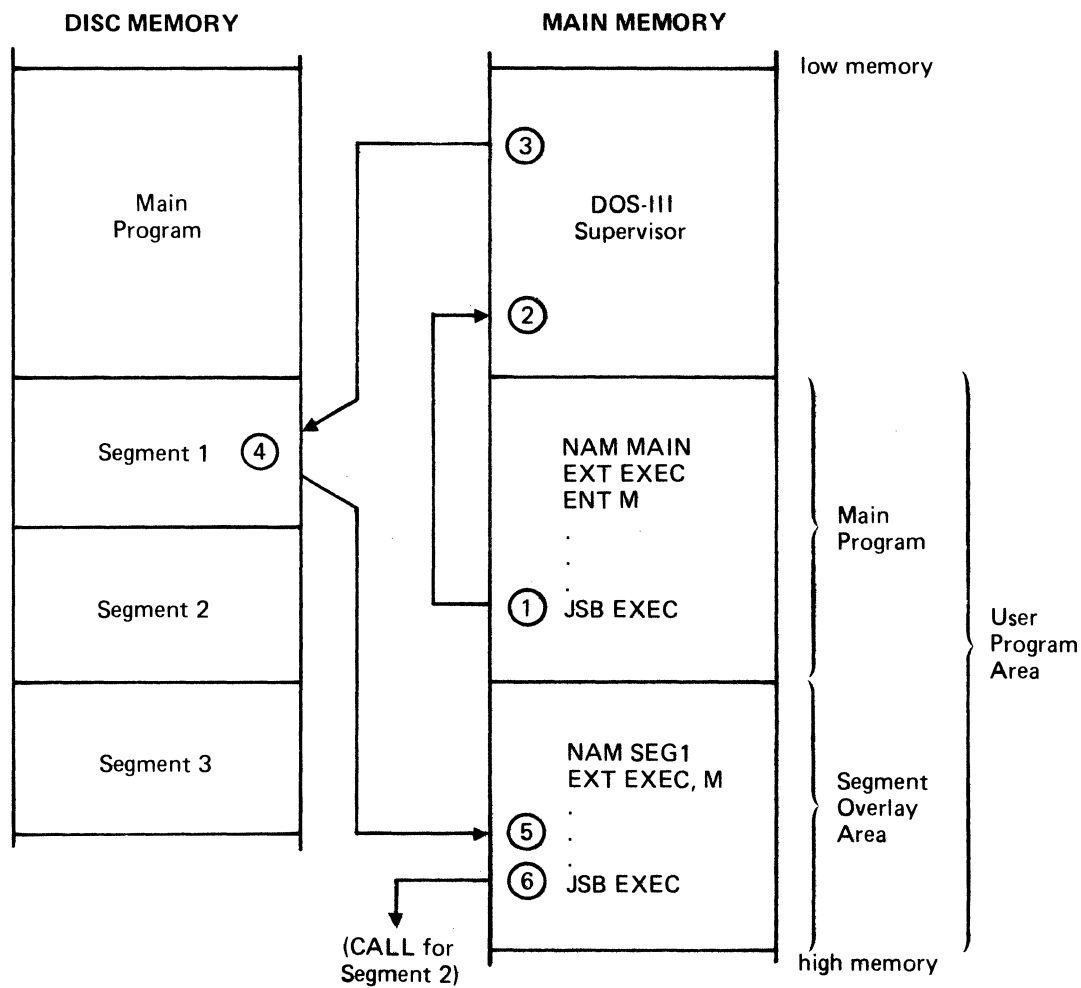

Figure 5-2. Main Calling Segment

Figure 5-3 shows how DOS-III processes the call from the segment (7) by locating the segment on the disc (8-9), loading it into main memory (10), and beginning execution of it.

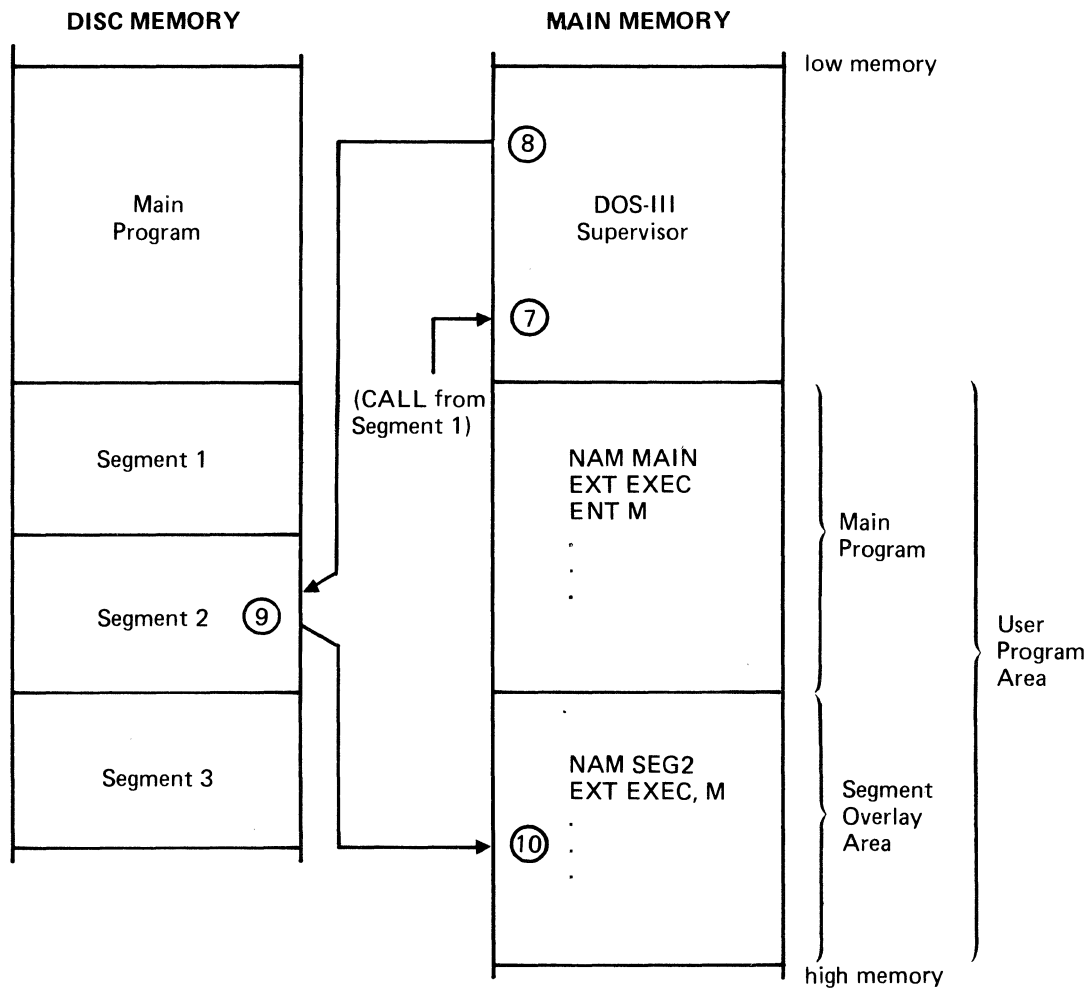

Figure 5-3. Segment Calling Segment

When a main program and segment are currently residing in main memory, they operate as a single program. Jumps from a segment to a main program (or vice versa) can be programmed by declaring an external symbol and referencing it via a JMP or JSB instruction. (See Figure 5-4.) A matching entry symbol must be defined as the destination in the other program. DSGEN or the Loader associates the main programs and segments, replacing the symbolic linkage with actual absolute addresses (i.e., a jump into a segment is executed as a jump to a specific address). The programmer should be sure that the correct segment is in main memory before any JMP instructions are executed.

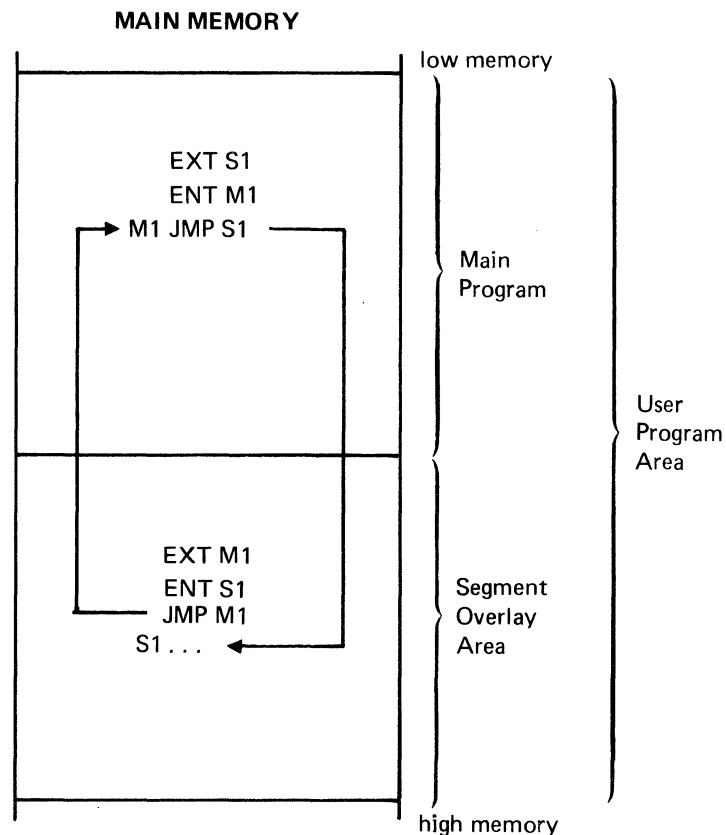

Figure 5-4. Main-to-Segment Jumps

FORTRAN Segments

Segmented user programs may be written in FORTRAN, but certain conventions are required. A segment must be defined as type 5 in the PROGRAM statement. The segment must be initiated by using the SEGMENT LOAD EXEC call (RC DE = 8) from the main or another segment. A dummy CALL to the main must appear in each segment to ensure that proper linkage will be established between the main and its segments.

Once a segment is loaded, control is passed to it and execution begins at its primary entry point (or at the address specified in base page location 135_g). The segment, in turn, may call another segment using another SEGMENT LOAD EXEC call. Communication between the main program and segments may be through COMMON or via parameters passed in the SEGMENT LOAD or SEGMENT RETURN EXEC calls. Segments may not contain DATA statements.

Any segment may return to the main program at the statement immediately following the initial SEGMENT LOAD EXEC call (RCODE = 8) by executing a SEGMENT RETURN EXEC call (RCODE = 29). (See Section III for a description of these EXEC calls.) However, segments may not return directly to other segments.

ALGOL Segments

ALGOL programs can be segmented if certain conventions are followed. A segment must be defined as type 5 in the HPAL control statement. The segment must be initiated by using the SEGMENT LOAD EXEC call (RCODE = 8) from the main or another segment. In order to establish the proper linkage between a main program and its segments, each segment must declare the main a CODE procedure. For example, if MAIN is the main program, each segment must declare the following:

PROCEDURE MAIN;CODE;

Once a segment is loaded, control is passed to it and execution begins at its primary entry point (or at the address specified in base page location 135_g). The segment, in turn, may call another segment using another SEGMENT LOAD EXEC call. Communication between the main program and its segments may be through parameters passed in the EXEC call.

Any segment may return to the main program at the statement immediately following the initial SEGMENT LOAD EXEC call by executing a SEGMENT RETURN EXEC call (RCODE = 29). (See Section III for a description of these EXEC calls.) However, segments may not return directly to other segments.

SECTION VI

Typical DOS-III Job Decks

ASSEMBLE A PROGRAM AND STORE IN FILE

```
:JOB,ASMBS
:PROG,ASMB,5,6,4,56,99
ASMB,B,L
    NAM TEST,3
    .
    .
    END ENTER
:STORE,R,AFILE
:JOB,NEXTJ
```

} *Source Program*

LOAD AND EXECUTE A RELOCATABLE FILE

```
:JOB,LOADE
:PROG,LOADR,2
AFILE,/E
:STORE,P,TEST
:RUN,TEST
10
23
.
.
.
51
:JOB,NEXTJ
```

} *Data*

STORE, EDIT, COMPILE, LOAD AND RUN A PROGRAM

<i>:JOB, EVERY</i>		
<i>:STORE,S,SOURC,5</i>		
<i>FTN,B,L</i>		
<i>PROGRAM ZOOM</i>	}	<i>Source Program</i>
<i>DIM I(10)</i>		
<i>.</i>		
<i>.</i>		
<i>END\$</i>		
<i>::</i>		
<i>:LIST,S,6,SOURC</i>		
<i>:EDIT,SOURC,5</i>		
<i>/I,2</i>	}	<i>Edit List</i>
<i>.</i>		
<i>.</i>		
<i>.</i>		
<i>/E</i>		
<i>:JFILE,SOURC</i>		
<i>:PROG,FTN,2,6,4,56,99</i>		
<i>:PROG,LOADR</i>		
<i>:RUN,ZOOM</i>		
<i>123.62</i>	}	<i>Data for first run</i>
<i>.</i>		
<i>.</i>		
<i>00001</i>		
<i>:RUN,ZOOM</i>		
<i>321.5</i>	}	<i>Data for second run</i>
<i>.</i>		
<i>.</i>		
<i>0.56</i>		
<i>:JOB,NEXTJ</i>		

PART 2
DOS-III Extended File
Management Package (EFMP)

SECTION VII

EFMP Organization

The DOS-III Extended File Management Package (EFMP) extends the file handling capabilities of DOS-III by allowing the user to create and use files with different record lengths, security codes, and other conveniences. EFMP consists of a series of additional EXEC modules and a utility program; it maintains a file structure that operates within, and in addition to, the standard DOS-III file structure.

ENVIRONMENT

EFMP functions in the DOS-III environment. It is implemented through a set of EXEC modules which are incorporated into DOS-III at system generation time: the EXEC modules are invoked using the standard EXEC call mechanism.

FUNCTIONS AND STRUCTURE

The EFMP modules themselves allow any program executing in the user area to Initialize EFMP areas, Create/Destroy, Open/Close, Read/Write, Reset, Repack, Copy, Change Name, and Post files on the moving-head disc. Also, EFMP makes available detailed status information on all files and packs known to it. EFMP may be accessed conversationally from the keyboard by using UTIL, a utility program that executes in the User Area.

DOS-III Files vs. EFMP Files

DOS-III maintains files that are referenced by five-character names and relative sector numbers. The user can access these files in either a keyboard mode (via directives) or in a programming mode (via EXEC calls). In keyboard mode, the user creates a file with the STORE directive and operates on that file with directives such as :EDIT and :DUMP. In programming mode, the DOS-III files are accessed by EXEC calls such as FILE READ/WRITE and FILE NAME SEARCH.

In addition to the file structure, DOS-III maintains a subchannel (or user disc) identification scheme. User discs are first formatted either during system generation or by a special function of the system generator. These functions format the hardware tracks and set up information such as the Label Presence Code and System Proprietary Code. After a disc pack is formatted, the INITIALIZE directive is used to set up labels (six-character codes), change labels, and purge old discs.

EFMP operates within this file structure of DOS-III to set up and maintain additional—but distinctly different—files. Areas of discs within DOS-III (hereafter referred to as EFMP areas) are turned over to EFMP exclusively. The user must identify them with a pack number of the form PNxxx, where xxx is a decimal integer. The procedure for doing this is described under “Set Up.”

Within an EFMP area, EFMP creates files of its own that are not known to DOS-III. They are identified by a fixed-length name, contain a grouping of specified length records, and have a security code. Since only the DOS-III files can be created and accessed by directives, all EFMP files must be used through the EFMP EXEC calls or the UTIL program. EFMP files are limited in size only by the requirement that they fit within one subchannel or pack.

Note: All references to files within this Part will mean EFMP files, not DOS-III files, unless specifically stated otherwise.

Duplicate Pack Numbers

EFMP pack numbers are always unique on any given platter, but not necessarily unique across platters. To minimize the possibility of accessing a duplicate pack number, the user should (if possible):

1. Create unique pack numbers.
2. Have platters containing EFMP areas mounted on the subchannel designated as the current user subchannel.

EFMP Buffers and Tables

To provide maximum flexibility in main memory size and speed of file accessing, EFMP allows the user to define (at execution time) the size and location of the tables and buffers required in main memory by EFMP. Two areas are defined by the user and provided in his program space:

1. Opened File Table
2. Temporary Record Buffers

The Opened File Table contains all information necessary for EFMP to identify and access files belonging to the user. The minimum size of the Opened File Table is one sector (128 words) and allows up to seven files to be opened concurrently.

EFMP uses the Temporary Record Buffers as an intermediate storage area between the disc and the user's record buffer. The user defines the number of Temporary Record Buffers and the size of each. There must be at least one buffer and it must be at least two sectors (256 words) long. Particular files and buffers can be linked to increase the access speed of files. The effect of varying the number and size of these buffers cannot be predicted exactly and must be determined empirically by trial and error.

CAUTION: SINCE THESE TABLES AND BUFFERS EXIST IN THE USER AREA AND ARE NOT PROTECTED, EXTREME CAUTION MUST BE TAKEN NOT TO MODIFY THEM IN ANY WAY.

Logical Read vs. Physical Read

A logical read occurs each time the user requests a record from a file. At that time EFMP checks the appropriate Temporary Record Buffer to determine if the requested record is already in main memory. If in main memory, the record is transferred to the user's record buffer without actually physically reading the disc. If the record is not present in main memory, the necessary disc transfers are performed (physical reads—and writes, if necessary) to bring the record into main memory. If the Temporary Record Buffer is larger than the record size, several records are brought into main memory at once.

Logical Write vs. Physical Write

A logical write occurs each time a user requests that a record be written to a file. At that time, EFMP determines if that record is present in the Temporary Record Buffer; if it is, EFMP simply transfers the data in the user's record buffer to the Temporary Record Buffer and flags it as "must be written." Each succeeding read or write is treated in the same manner until a logical record transfer occurs for which the record is not in main memory, or until the last record in the Temporary Record Buffer is logically written. In these cases, the EFMP must physically write the records in the Temporary Record Buffer (i.e., post them) on the disc.

If the record is not present in main memory on a write request, EFMP locates the record on the disc and transfers it physically into the Temporary Record Buffer. The data to be written is then transferred from the user buffer to the Temporary Record buffer and flagged as "must be written." The read before write is necessary because records do not necessarily fall on sector boundaries in the disc. If a CLOSE or POST request occurs, all buffers flagged are written to the disc.

Update-Writes vs. Append-Writes

The purpose of an update-write is to change the contents of an existing record; the purpose of append-write is to add new records onto the end of a file. EFMP writes a record as an update-write whenever the record specified exists in a previously accessed section of a file.

EFMP writes a record as an append-write whenever the record specified is beyond the previously accessed section of a file. In this case, EFMP automatically inserts zeros into all records (if any) between the highest record previously written and the new record.

SET UP

There are two prerequisites for EFMP. First, the EFMP EXEC modules must be included in DOS-III when the system is generated. Second, when DOS-III is running, the user must create EFMP areas on formatted DOS-III packs or cartridges.

An EFMP area is created by issuing a STORE, B directive in this format:

:STORE,B,PNxxx,sectors

where *xxx* is a unique decimal number,

PNxxx is the unique pack number, and

sectors is the number of sectors of the EFMP area.

Note: EFMP changes the file from Type-B to Type-A during initialization (see "Initialize").

WORD	CONTENTS																
0	first character								second character								
1	third character								fourth character								
2	fifth character								(not used)								
3	starting relative sector																
4	file length (in records)																
5	record length (in words)																
6	security code																
7	user-supplied status																
8	highest record number accessed																
	15	14	13	12	11	10	9	8	7	6	5	4	3	2	1	0	BITS

Figure 7-1. EFMP File Disc Directory Format

SECTION VIII

EFMP EXEC Calls

The method of communication between a user program and EFMP is through the standard DOS-III EXEC call format (discussed in Section III of this manual).

One standard DOS-III request code (RCODE = 24) is reserved for EFMP requests. The DOS-III operating system combines this request code with an EFMP function number to determine which action the user EXEC call is requesting. The EFMP function numbers are one element in each of the EFMP EXEC calling sequences.

FORMAT FOR EFMP EXEC CALLS

In this section, only the Assembly language calling sequences are given for the EFMP EXEC calls. The methods for converting these calling sequences to FORTRAN or ALGOL are described in Section III.

The EFMP EXEC calls described in this section are presented in ascending order, by EFMP function number. The STATUS EXEC call (EFMPF = 10) has several status function numbers: these are presented in ascending order, by status function number.

Note: A complete list of EFMP error codes can be found in PART 5 of this manual, "Error Codes and Messages."

DEFINE

Purpose

To define, before any other EFMP calls are made, the number of 16-bit words within the user program to be used by EFMP for its internal buffers and tables.

Assembly Language

	<i>JSB</i>	<i>EXEC</i>	
	<i>DEF</i>	<i>*+9</i>	<i>Return address</i>
	<i>DEF</i>	<i>RCODE</i>	<i>Request code</i>
	<i>DEF</i>	<i>EFMPF</i>	<i>EFMP function number</i>
	<i>DEF</i>	<i>OPNTB</i>	<i>Opened-file table address</i>
	<i>DEF</i>	<i>OPNSZ</i>	<i>Opened-file table size</i>
	<i>DEF</i>	<i>TRBUF</i>	<i>Temp. record buffer address</i>
	<i>DEF</i>	<i>NOTRB</i>	<i>Number of temp. record buffers and number of active pack numbers</i>
	<i>DEF</i>	<i>TRBSZ</i>	<i>Temp. record buffer size</i>
	<i>DEF</i>	<i>ERRNO</i>	<i>Error number</i>
	<i>return</i>		<i>Continue execution</i>
	<i>.</i>		
	<i>.</i>		
<i>RCODE</i>	<i>DEC</i>	<i>24</i>	
<i>EFMPF</i>	<i>DEC</i>	<i>1</i>	
<i>OPNTB</i>	<i>BSS</i>	<i>n</i>	<i>Opened-file table (n is the size)</i>
<i>OPNSZ</i>	<i>DEC</i>	<i>n</i>	<i>Size of opened-file table (in 16-bit words, see Comment 1)</i>
<i>TRBUF</i>	<i>BSS</i>	<i>m</i>	<i>Beginning of temp. record buffers, see Comment 2</i>
<i>NOTRB</i>	<i>DEC</i>	<i>p</i>	<i>No. of temp. record buffers, see Comment 2</i>
<i>(NOTRB+1)</i>	<i>DEC</i>	<i>n</i>	<i>n = the maximum number of unique EFMP pack numbers active (MAXPK), see Comment 4</i>
<i>TRBSZ</i>	<i>DEC</i>	<i>q</i>	<i>Size of each temp. record buffer (in sectors)</i>
<i>ERRNO</i>	<i>BSS</i>	<i>1</i>	<i>Return point for error codes</i>

Comments

1. The size of the Opened-file table (*n*) can be calculated by this formula:

$$n = 4*(MAXPK) + 3*(NOTRB) + 16*(Max. no. of files to be opened)$$

The minimum size of this table is 128 words. This allows approximately seven files to be opened concurrently.

$$EFMPF = 1$$

2. There must be at least one temporary record buffer and it must be at least two sectors long (256 words). There may, however, be more buffers and they may be more than two sectors in size. All of the space for these buffers must be allocated starting at the location TRBUF. Increasing the number of buffers allows disc efficiency to be increased by assigning a buffer exclusively to one file. Increasing the size of each buffer increases the speed of disc accessing by allowing more than one sector to be transferred per disc access.

The total size of the Temp. Record Buffers (m) can be calculated by the following formula:

$$m = NOTRB * TRBSZ * 128$$

(The minimum value for TRBSZ is 2.)

3. All the tables and buffers are fixed by DEFINE until the end of a program, or until another DEFINE. Each time a DEFINE occurs, all information contained in tables and buffers is lost, all pointers are reset, and EFMP assumes a fresh start. At the end of each program, DOS-III calls EFMP to perform a POST on any records flagged as "must be written."
4. MAXPK indicates the maximum number of unique EFMP pack numbers a user will have active at any one time. A pack number is active when one or more of its files are opened by a user through an OPEN call (or for PN000 through a CREATE call).

CREATE

Purpose

To set up a directory on disc with all of the information necessary to create a file that can be accessed at a later time.

Assembly Language

	<i>JSB</i>	<i>EXEC</i>	
	<i>DEF</i>	<i>*+9</i>	<i>Return address</i>
	<i>DEF</i>	<i>RCODE</i>	<i>Request code</i>
	<i>DEF</i>	<i>EFMPF</i>	<i>EFMP function number</i>
	<i>DEF</i>	<i>FNAME</i>	<i>File name</i>
	<i>DEF</i>	<i>PAKNO</i>	<i>Pack number</i>
	<i>DEF</i>	<i>FLGTH</i>	<i>File length (in records)</i>
	<i>DEF</i>	<i>RLGTH</i>	<i>Record length (in words)</i>
	<i>DEF</i>	<i>SCODE</i>	<i>Security code and user status</i>
	<i>DEF</i>	<i>ERRNO</i>	<i>Error number</i>
	<i>return</i>		<i>Continue execution</i>
	<i>.</i>		
	<i>.</i>		
<i>RCODE</i>	<i>DEC</i>	<i>24</i>	
<i>EFMPF</i>	<i>DEC</i>	<i>2</i>	
<i>FNAME</i>	<i>ASC</i>	<i>3,xxxxx</i>	<i>xxxxx is the name to be applied to the file</i> <i>(first two characters cannot be zero or 177400₈)</i>
<i>PAKNO</i>	<i>DEC</i>	<i>p</i>	<i>p is the pack number, see Comments</i>
<i>FLGTH</i>	<i>DEC</i>	<i>q</i>	<i>q is the number of records in the file;</i> <i>(1 ≤ q ≤ 32,767)</i>
<i>RLGTH</i>	<i>DEC</i>	<i>r</i>	<i>r is the number of words in a record;</i> <i>r must be less than or equal to 1/2 the size</i> <i>of the temp. record buffer</i>
<i>SCODE</i>	<i>OCT</i>	<i>s</i>	<i>s is any 16-bit combination to be checked by EFMP</i> <i>during OPEN and DESTROY</i>
<i>(SCODE+1)</i>	<i>OCT</i>	<i>t</i>	<i>t is any 16-bit combination of status information</i> <i>desired by the user (referred to as USTAT elsewhere)</i>
<i>ERRNO</i>	<i>BSS</i>	<i>1</i>	<i>Return point for error codes</i>

Comments

1. If PAKNO is a number between 1 and 999 it indicates the EFMP area in which the file is to be created. When EFMP creates a file, it reserves the necessary area on the disc after the last previous file generated. No attempt is made to search for an area between files. If PAKNO is equal to -1, the file is to be created in any EFMP area that is available.
2. If PAKNO equals zero, the file is placed on the Work Area of the disc and no area will be reserved in the EFMP areas. When such a temporary file is created, the only directory information that is maintained is in the Opened-File Table. A disc-based directory is not maintained. Also, since the directory information is established in main memory during the CREATE function, the OPEN function is not required. The only reason for using an OPEN call for a temporary file is to assign it to a specific Temporary Record Buffer or to change the starting record number to a value other than 1. If no OPEN call is given, the first Temporary Record Buffer is used.
3. When the Work Area is used for temporary files, EFMP reserves this whole area and identifies it as PN000. In order to keep PN000 from using the entire Work Area, the user must enter a STORE,B,PN000 directive for the system disc with the desired number of sectors. When EFMP has terminated, the user should PURGE the file PN000 from the Work Area.

DESTROY

Purpose

To eliminate the directory information for a particular file from main memory and the disc. The user must specify the correct security code for the file. The disc area is repacked only for temporary files. To repack the EFMP areas use the REPACK EFMP call.

Assembly Language

	<i>JSB</i>	<i>EXEC</i>	
	<i>DEF</i>	<i>*+7</i>	<i>Return address</i>
	<i>DEF</i>	<i>RCODE</i>	<i>Request code</i>
	<i>DEF</i>	<i>EFMPF</i>	<i>EFMP function code</i>
	<i>DEF</i>	<i>FNAME</i>	<i>File name</i>
	<i>DEF</i>	<i>PAKNO</i>	<i>Pack number</i>
	<i>DEF</i>	<i>SCODE</i>	<i>Security code</i>
	<i>DEF</i>	<i>ERRNO</i>	<i>Error number</i>
	<i>return</i>		<i>Continue execution</i>
		<i>.</i>	
		<i>.</i>	
<i>RCODE</i>	<i>DEC</i>	<i>24</i>	
<i>EFMPF</i>	<i>DEC</i>	<i>3</i>	
<i>FNAME</i>	<i>ASC</i>	<i>3,xxxxxx</i>	
<i>PAKNO</i>	<i>DEC</i>	<i>n</i>	<i>If n = 0, then FNAME refers to a temporary file</i>
			<i>(if n ≥ 1 and n ≤ 999, FNAME is to be located in</i>
			<i>this EFMP area; if n = -1, EFMP searches all of its</i>
			<i>areas until it finds a file that matches FNAME)</i>
<i>SCODE</i>	<i>OCT</i>	<i>s</i>	<i>s is the security code for the file established by the</i>
			<i>CREATE EFMP call; security code ignored on</i>
			<i>temporary files</i>
<i>ERRNO</i>	<i>BSS</i>	<i>1</i>	<i>Return point for error codes</i>

EFMPF = 4

OPEN

Purpose

To make a previously created file accessible by extracting the necessary file information from the disc directories and placing it in main memory. The number of files that can be opened at any one time is limited by the size of the Opened File Table (see DEFINE).

Assembly Language

	<i>JSB</i>	<i>EXEC</i>	
	<i>DEF</i>	<i>*+9</i>	<i>Return address</i>
	<i>DEF</i>	<i>RCODE</i>	<i>Request code</i>
	<i>DEF</i>	<i>EFMPF</i>	<i>EFMP function code</i>
	<i>DEF</i>	<i>FNAME</i>	<i>File name</i>
	<i>DEF</i>	<i>PAKNO</i>	<i>Pack number</i>
	<i>DEF</i>	<i>RCDNO</i>	<i>Record number</i>
	<i>DEF</i>	<i>SCODE</i>	<i>Security code</i>
	<i>DEF</i>	<i>BUFNO</i>	<i>Buffer number</i>
	<i>DEF</i>	<i>ERRNO</i>	<i>Error number</i>
	<i>return</i>		<i>Continue execution</i>
	<i>:</i>		
	<i>:</i>		
<i>RCODE</i>	<i>DEC</i>	<i>24</i>	
<i>EFMPF</i>	<i>DEC</i>	<i>4</i>	
<i>FNAME</i>	<i>ASC</i>	<i>3,xxxxxx</i>	
<i>PAKNO</i>	<i>DEC</i>	<i>n</i>	<i>If n = 0, the file is a temporary file on the work area; if n is between 1 and 999, EFMP looks for FNAME in the appropriate area; if n = -1, EFMP searches all available areas for the requested file</i>
<i>RCDNO</i>	<i>DEC</i>	<i>r</i>	<i>If r = 0, EFMP sets the next record to be accessed (for sequential READS or WRITES) to the highest record previously accessed + 1. Otherwise, r can be any number between 1 and the maximum record number contained in the file. This allows sequential access to be initialized at any record.</i>
<i>SCODE</i>	<i>OCT</i>	<i>s</i>	<i>s is the security code established by the CREATE call. It must match.</i>
<i>BUFNO</i>	<i>DEC</i>	<i>b</i>	<i>b must be a number between 1 and the maximum number of Temp. Record Buffers available. For any other number, EFMP uses 1</i>
<i>ERRNO</i>	<i>BSS</i>	<i>1</i>	<i>Return point for error codes</i>

CLOSE

Purpose

To remove information about a particular file from the Opened-File Table. This allows an additional file to be opened. Also, CLOSE updates the user status information (USTAT) and the highest record accessed on the disc.

Assembly Language

	<i>JSB</i>	<i>EXEC</i>	
	<i>DEF</i>	<i>*+6</i>	<i>Return address</i>
	<i>DEF</i>	<i>RCODE</i>	<i>Request code</i>
	<i>DEF</i>	<i>EFMPF</i>	<i>EFMP function number</i>
	<i>DEF</i>	<i>FNAME</i>	<i>File name</i>
	<i>DEF</i>	<i>USTAT</i>	<i>User status</i>
	<i>DEF</i>	<i>ERRNO</i>	<i>Error number</i>
	<i>return</i>		<i>Continue execution</i>
	<i>.</i>		
	<i>.</i>		
<i>RCODE</i>	<i>DEC</i>	<i>24</i>	
<i>EFMPF</i>	<i>DEC</i>	<i>5</i>	
<i>FNAME</i>	<i>ASC</i>	<i>3,xxxxxx</i>	<i>See Comment 2</i>
<i>USTAT</i>	<i>OCT</i>	<i>u</i>	<i>User status information (any 16-bit combination) to be written into the disc directory for the file</i>
<i>ERRNO</i>	<i>BSS</i>	<i>1</i>	<i>Return point for error codes</i>

Comments

1. If a CLOSE is requested for a temporary file, the directory information in the Opened-File Table is deleted and the Work Area is automatically repacked. If a file has been copied to the Work Area, the user status (USTAT) and highest record assessed are *not* updated on the original copy of the file.
2. To CLOSE all files in the Opened-File Table set the first word of FNAME equal to a binary zero.

READ

Purpose

To retrieve a specified record (random access) or the next record (sequential access) from a file that has previously been opened and written.

Assembly Language

	<i>JSB</i>	<i>EXEC</i>	
	<i>DEF</i>	<i>*+7</i>	<i>Return address</i>
	<i>DEF</i>	<i>RCODE</i>	<i>Request code</i>
	<i>DEF</i>	<i>EFMPF</i>	<i>EFMP function code</i>
	<i>DEF</i>	<i>FNAME</i>	<i>File name</i>
	<i>DEF</i>	<i>RCDNO</i>	<i>Record number</i>
	<i>DEF</i>	<i>BUFFR</i>	<i>Buffer for data</i>
	<i>DEF</i>	<i>ERRNO</i>	<i>Error number</i>
	<i>return</i>		<i>Continue execution</i>
	<i>.</i>		
	<i>.</i>		
<i>RCODE</i>	<i>DEC</i>	<i>24</i>	
<i>EFMPF</i>	<i>DEC</i>	<i>6</i>	
<i>FNAME</i>	<i>ASC</i>	<i>3,xxxx</i>	
<i>RCDNO</i>	<i>DEC</i>	<i>n</i>	<i>n is a record number between 1 and 32,767. For sequential access and backspacing, see Comments.</i>
<i>BUFFR</i>	<i>BSS</i>	<i>m</i>	<i>m is the length of the buffer in words. It must be at least the record length.</i>
<i>ERRNO</i>	<i>BSS</i>	<i>1</i>	<i>Return point for error codes</i>

Comments

If RCDNO = 0, a sequential read or write is implied. This feature provides the program with the next record available relative to the last read or write performed (or OPEN operation). If RCDNO is a negative number, it specifies a backspace, relative to the current record (last record accessed plus 1), before the read or write. If an attempt is made to backspace the record number indicator to a value less than one, the EFMP issues an error and terminates the read or write. Unless needed, care should be taken so as not to backspace the record number indicator beyond the range of records held in the Temporary Record Buffer at that time, since this will initiate a posting operation and a physical disc access.

INITIALIZE

Purpose

To initialize an EFMP area previously created by means of a DOS-III STORE directive.

Assembly Language

	<i>JSB</i>	<i>EXEC</i>	
	<i>DEF</i>	<i>*+6</i>	<i>Return address</i>
	<i>DEF</i>	<i>RCODE</i>	<i>Request code</i>
	<i>DEF</i>	<i>EFMPF</i>	<i>EFMP function number</i>
	<i>DEF</i>	<i>PAKNO</i>	<i>Pack number</i>
	<i>DEF</i>	<i>DIRSZ</i>	<i>Directory size</i>
	<i>DEF</i>	<i>ERRNO</i>	<i>Error number</i>
	<i>return</i>		<i>Continue execution</i>
	<i>.</i>		
	<i>.</i>		
<i>RCODE</i>	<i>DEF</i>	<i>24</i>	
<i>EFMPF</i>	<i>DEC</i>	<i>7</i>	
<i>PAKNO</i>	<i>DEC</i>	<i>p</i>	<i>(1 ≤ p ≤ 999)</i>
<i>DIRSZ</i>	<i>DEC</i>	<i>n</i>	<i>(n = number of entries, one entry/file; see Comment 2)</i>
<i>ERRNO</i>	<i>BSS</i>	<i>1</i>	<i>Return point for error codes</i>

Comments

1. Pack number PN000 cannot be initialized.
2. The directory occupies the first sector(s) of the EFMP area.

The number of sectors allocated to a directory is determined as follows:

The variable *n* is used to calculate the number of sectors to be reserved for the directory. It does not indicate the maximum number of file entries allowed in the directory. If the *n*th file entry does not completely fill the last sector of the directory, the space remaining may be used to contain additional file entries.

$$\text{\#Sectors} = \frac{(1 + n) * 9}{128}$$

(add 1 to #Sectors if remainder is > zero)

EFMPF = 8

WRITE

Purpose

To write into a specified record (random access) or into the next record (sequential access) of a file that has previously been opened.

Assembly Language

	<i>JSB</i>	<i>EXEC</i>	
	<i>DEF</i>	<i>*+7</i>	<i>Return address</i>
	<i>DEF</i>	<i>RCODE</i>	<i>Request code</i>
	<i>DEF</i>	<i>EFMPF</i>	<i>EFMP function number</i>
	<i>DEF</i>	<i>FNAME</i>	<i>File name</i>
	<i>DEF</i>	<i>RCDNO</i>	<i>Record number</i>
	<i>DEF</i>	<i>BUFFR</i>	<i>Buffer for data</i>
	<i>DEF</i>	<i>ERRNO</i>	<i>Error number</i>
	<i>return</i>		<i>Continue execution</i>
	<i>.</i>		
	<i>.</i>		
<i>RCODE</i>	<i>DEC</i>	<i>24</i>	
<i>EFMPF</i>	<i>DEC</i>	<i>8</i>	
<i>FNAME</i>	<i>ASC</i>	<i>3,xxxxxx</i>	
<i>RCDNO</i>	<i>DEC</i>	<i>n</i>	<i>Same as for the READ EXEC CALL</i>
<i>BUFFR</i>	<i>BSS</i>	<i>m</i>	<i>Same as for READ</i>
<i>ERRNO</i>	<i>BSS</i>	<i>1</i>	<i>Return point for error codes</i>

RESET

Purpose

To reset the highest record accessed pointer for a file to a lower value. The information beyond the pointer is lost. The file must be open before it can be reset. (PAKNO below provides an additional check.)

Assembly Language

	<i>JSB</i>	<i>EXEC</i>	
	<i>DEF</i>	<i>*+7</i>	
	<i>DEF</i>	<i>RCODE</i>	<i>Request code</i>
	<i>DEF</i>	<i>EFMPF</i>	<i>EFMP function code</i>
	<i>DEF</i>	<i>FNAME</i>	<i>File name</i>
	<i>DEF</i>	<i>PAKNO</i>	<i>Pack number</i>
	<i>DEF</i>	<i>RCDNO</i>	<i>Record number</i>
	<i>DEF</i>	<i>ERRNO</i>	<i>Error number</i>
	<i>return</i>		<i>Continue execution</i>
	<i>.</i>		
	<i>.</i>		
<i>RCODE</i>	<i>DEC</i>	<i>24</i>	
<i>EFMPF</i>	<i>DEC</i>	<i>9</i>	
<i>FNAME</i>	<i>ASC</i>	<i>3,xxxxxx</i>	
<i>PAKNO</i>	<i>DEC</i>	<i>n</i>	<i>If n = 0, EFMP searches the work area to find the desired file name; if n is a number between 1 and 999, EFMP searches EFMP area PNn to find the desired file name; if n = -1, EFMP searches all EFMP areas</i>
<i>RCDNO</i>	<i>DEC</i>	<i>m</i>	<i>m is a number between 0 and 32,767 to which the highest record accessed pointer will be set (m must be lower than the current value)</i>
<i>ERRNO</i>	<i>BSS</i>	<i>1</i>	<i>Return point for error codes</i>

STATUS

Purpose

To allow the user program access to various types of status information relative to EFMP. Several separate status functions (identified by unique Status Function Numbers) are provided; all have basically the same form of calling sequence, but they vary in the parameters used.

Assembly Language

```

JSB    EXEC
DEF    *+9      Return address
DEF    RCODE     Request code
DEF    EFMPF     EFMP function code
DEF    FSTAT     Status function number
DEF    FNAME     File name
DEF    PAKNO     Pack number
DEF    DUMMY     Not used
DEF    STATB     Status buffer
DEF    ERRNO     Error number
return  Continue execution
:
:

```

Note: Above is the general format for Status EFMP calls. The use and meaning of each parameter in the calling sequence varies from status call to status call. The parameters for each call are given separately below. Common to all status functions are

```

RCODE    DEC    24
EFMPF    DEC    10
DUMMY    BSS    1

```

FSTAT = 1

STATUS

Purpose

To provide the user with all information, except the security code, contained in the directory for a file.

Parameters

<i>FSTAT</i>	<i>DEC</i>	<i>1</i>	<i>If $m = 0$, EFMP searches the Work Area for the requested file. If m is between 1 and 999, EFMP searches the EFMP area of that pack number. For $m = -1$, EFMP searches all available EFMP areas for the requested file.</i>
<i>FNAME</i>	<i>ASC</i>	<i>3,xxxxx</i>	
<i>PAKNO</i>	<i>DEC</i>	<i>m</i>	
<i>STATB</i>	<i>BSS</i>	<i>10</i>	<i>The pack number is returned in the first word if $PAKNO = -1$. The remaining nine words will receive the directory status information in the same format as the directory itself (see Figure 7-1).</i>
<i>ERRNO</i>	<i>BSS</i>	<i>1</i>	<i>Return point for error code.</i>

FSTAT = 2

STATUS

Purpose

To determine if a file is open.

Parameters

<i>FSTAT</i>	<i>DEC</i>	2	
<i>FNAME</i>	<i>ASC</i>	3,xxxxx	
<i>PAKNO</i>	<i>OCT</i>	0	<i>Not used</i>
<i>STATB</i>	<i>BSS</i>	2	<i>The first word returns the pack number if the file is open. The second word returns a value of 0 if the file is open or 1 if the file is not open.</i>
<i>ERRNO</i>	<i>BSS</i>	1	<i>Return point for error codes.</i>

FSTAT=3

STATUS

Purpose

To check the security code of a file.

Parameters

<i>FSTAT</i>	<i>DEC</i>	<i>3</i>	
<i>FNAME</i>	<i>ASC</i>	<i>3,xxxxxx</i>	
<i>PAKNO</i>	<i>DEC</i>	<i>m</i>	<i>Same as function number 1</i>
<i>STATB</i>	<i>BSS</i>	<i>3</i>	<i>The first word returns the pack number if appropriate. The second word is used by the user program to give the security code to be checked. The third word returns 0 if the code checks or 1 if it does not check.</i>
<i>ERRNO</i>	<i>BSS</i>	<i>1</i>	<i>Return point for error codes.</i>

FSTAT = 4

STATUS

Purpose

To determine the number of available full sectors left between the highest record accessed in a file and the end of the file.

Parameters

<i>FSTAT</i>	<i>DEC</i>	<i>4</i>	
<i>FNAME</i>	<i>ASC</i>	<i>3,xxxxxx</i>	
<i>PAKNO</i>	<i>DEC</i>	<i>m</i>	<i>Same as function number 1</i>
<i>STATB</i>	<i>BSS</i>	<i>2</i>	<i>The first word returns the pack number if appropriate. The second word returns the number of sectors available.</i>
<i>ERRNO</i>	<i>BSS</i>	<i>1</i>	<i>Return point for error codes.</i>

FSTAT = 5

STATUS

Purpose

To determine the number of available sectors left between the last file in an EFMP area and the end of the EFMP area.

Parameters

<i>FSTAT</i>	<i>DEC</i>	<i>5</i>	
<i>FNAME</i>	<i>OCT</i>	<i>0</i>	<i>Not used</i>
<i>PAKNO</i>	<i>DEC</i>	<i>m</i>	<i>Same as function number 1, but cannot equal -1</i>
<i>STATB</i>	<i>BSS</i>	<i>2</i>	<i>The first word must be present, but is not used.</i> <i>The second word returns the number of sectors available.</i>
<i>ERRNO</i>	<i>BSS</i>	<i>1</i>	<i>Return point for error codes.</i>

FSTAT = 6

STATUS

Purpose

To obtain the name of the n th file in an EFMP area where n is an integer between 1 and the maximum number of files in an EFMP area.

Parameters

<i>FSTAT</i>	<i>DEC</i>	<i>6</i>	
<i>FNAME</i>	<i>BSS</i>	<i>3</i>	<i>Return point for file name or all zeroes if no file is present</i>
<i>PAKNO</i>	<i>DEC</i>	<i>m</i>	<i>m is a number between 1 and 999</i>
<i>STATB</i>	<i>DEC</i>	<i>n</i>	<i>n indicates the nth file</i>
<i>ERRNO</i>	<i>BSS</i>	<i>1</i>	<i>Return point for error codes</i>

FSTAT = 7

STATUS

Purpose

To obtain the name of the *n*th pack number on a specific subchannel where *n* is an integer (specifying the ordinal position of the pack number) between 1 and the maximum number of pack numbers on a subchannel.

Parameters

<i>FSTAT</i>	<i>DEC</i>	7	
<i>FNAME</i>	<i>DEC</i>	<i>m</i>	<i>m</i> = the desired subchannel
<i>.</i>			On return, <i>FNAME</i> is zero if the <i>EFMP</i> area of
<i>.</i>			the pack number is initialized and 1 if the <i>EFMP</i>
<i>.</i>			area of the pack number is not initialized.
<i>PAKNO</i>	<i>BSS</i>	1	Return point for the pack number
<i>STATB</i>	<i>DEC</i>	<i>n</i>	<i>n</i> indicates the <i>n</i> th pack number.
<i>ERRNO</i>	<i>BSS</i>	1	Return point for error codes.

REPACK (PURGE)

Purpose

To repack the existing files on an EFMP area(s), removing empty spaces left when files have been destroyed.

Assembly Language

	<i>JSB</i>	<i>EXEC</i>	
	<i>DEF</i>	<i>*+5</i>	
	<i>DEF</i>	<i>RCODE</i>	<i>Request code</i>
	<i>DEF</i>	<i>EFMPF</i>	<i>EFMP function code</i>
	<i>DEF</i>	<i>PAKNO</i>	<i>Pack number</i>
	<i>DEF</i>	<i>ERRNO</i>	<i>Error number</i>
	<i>return</i>		<i>Continue execution</i>
	<i>.</i>		
	<i>.</i>		
<i>RCODE</i>	<i>DEC</i>	<i>24</i>	
<i>EFMPF</i>	<i>DEC</i>	<i>11</i>	
<i>PAKNO</i>	<i>DEC</i>	<i>n</i>	<i>For n between 1 and 999, only the specified EFMP area is repacked; for n = -1, all the EFMP areas available to EFMP are repacked</i>
<i>ERRNO</i>	<i>BSS</i>	<i>1</i>	<i>Return point for error codes</i>

CAUTION: *IF THE EFMP DISC DIRECTORY CONTAINS A LARGE NUMBER OF FILES AND THE SIZES OF THE TEMPORARY RECORD BUFFERS ARE SMALL, REPACKING MAY REQUIRE CONSIDERABLE TIME. THEREFORE, REPACK SHOULD BE PERFORMED WHEN SUFFICIENT TIME IS AVAILABLE. UNDER NO CIRCUMSTANCES SHOULD AN ABORT BE PERFORMED DURING A REPACK.*

COPY

Purpose

To transfer a copy of an opened file and its directory from an EFMP area to the Work Area of DOS-III, from one EFMP area to another EFMP area or from the Work Area to an EFMP area.

Assembly Language

	<i>JSB</i>	<i>EXEC</i>	
	<i>DEF</i>	<i>*+6</i>	
	<i>DEF</i>	<i>RCODE</i>	<i>Request code</i>
	<i>DEF</i>	<i>EFMPF</i>	<i>EFMP function code</i>
	<i>DEF</i>	<i>FNAME</i>	<i>File name</i>
	<i>DEF</i>	<i>PAKNO</i>	<i>Pack number</i>
	<i>DEF</i>	<i>ERRNO</i>	<i>Error number</i>
	<i>return</i>		<i>Continue execution</i>
	<i>.</i>		
	<i>.</i>		
<i>RCODE</i>	<i>DEF</i>	<i>24</i>	
<i>EFMPF</i>	<i>DEC</i>	<i>12</i>	
<i>FNAME</i>	<i>ASC</i>	<i>3,xxxxx</i>	<i>See Comment 1</i>
<i>PAKNO</i>	<i>DEC</i>	<i>n</i>	<i>If n = 0, EFMP copies the file onto the Work Area;</i> <i>if n is between 1 and 999, EFMP copies the file</i> <i>into the specified EFMP area; if n is between -1</i> <i>and -999, EFMP copies the file from the Work</i> <i>Area to an EFMP area specified by the 10's</i> <i>complement of n (see Comment 2)</i>
<i>ERRNO</i>	<i>BSS</i>	<i>1</i>	<i>Return point for error codes</i>

Comments

1. Remember that a file must be opened before it can be copied. This is necessary to determine from which pack to copy the file. When a file has been copied to the Work Area, all reads and writes referencing that file use the Work Area version until the file is closed. (Files copied from the Work Area to an EFMP area continue to use the Work Area version for reads and writes.) Temporary copies of files do not have security codes. Therefore, files copied from the Work Area to a pack have a security code of 0. When a file is copied from pack to pack, the original security code is retained. See "CLOSE" for further notes on Work Area files.

2. If there is already a file with the same name in the destination EFMP area directory, an error code is returned and the copy is aborted. In this case, the user can first destroy the name in the destination EFMP area, and then perform the copy again.
3. When copying from one EFMP area to another EFMP area not on the drive (and only a single removable pack is available), EFMP automatically requests that the user continually swap packs until the entire file has been copied. EFMP outputs:

INSERT DESTINATION [SOURCE] PACK AND PRESS RUN.

and halts the computer with 102076 in the DISPLAY register.

After the user inserts the appropriate pack and presses RUN, a check is made to determine if the proper pack has been entered. If EFMP cannot find the correct pack, the message is repeated. To allow the user an orderly exit in case the correct pack is not available, the following question is asked after each question:

ENTER C OR T

where C means to continue copying, and

T means to terminate the copy and return to the program.

4. Care *must* be taken to insert the original pack (if it has been removed during the copy function) into its original subchannel.

CHANGE FILE NAME

Purpose

To change a file name (file need not be opened).

Assembly Language

	<i>JSB</i>	<i>EXEC</i>	
	<i>DEF</i>	<i>*+7</i>	
	<i>DEF</i>	<i>RCODE</i>	<i>Request code</i>
	<i>DEF</i>	<i>EFMPF</i>	<i>EFMP function code</i>
	<i>DEF</i>	<i>FNAME</i>	<i>File name</i>
	<i>DEF</i>	<i>PAKNO</i>	<i>Pack number</i>
	<i>DEF</i>	<i>SCODE</i>	<i>Security code</i>
	<i>DEF</i>	<i>ERRNO</i>	<i>Error number</i>
	<i>return</i>		<i>Continue execution</i>
	<i>.</i>		
	<i>.</i>		
<i>RCODE</i>	<i>DEC</i>	<i>24</i>	
<i>EFMPF</i>	<i>DEC</i>	<i>13</i>	
<i>FNAME</i>	<i>ASC</i>	<i>3,xxxxxx</i>	<i>Current file name</i>
	<i>ASC</i>	<i>3,zzzzz</i>	<i>New file name</i>
<i>PAKNO</i>	<i>DEC</i>	<i>n</i>	<i>n = 0, indicates that the file is on the Work Area;</i> <i>if n is between 1 and 999, n indicates the EFMP</i> <i>area containing the file; if n = -1, EFMP searches</i> <i>all available EFMP areas for the current file name</i>
<i>SCODE</i>	<i>OCT</i>	<i>m</i>	<i>Security code, see CREATE</i>
<i>ERRNO</i>	<i>BSS</i>	<i>1</i>	<i>Return point for error codes</i>

EFMPF = 14

POST

Purpose

To physically write on the disc all buffers that have been flagged as “must be written” in the Temporary Record Buffer. (That is, convert all outstanding logical writes into physical writes.)

Assembly Language

	<i>JSB</i>	<i>EXEC</i>	
	<i>DEF</i>	<i>*+4</i>	
	<i>DEF</i>	<i>RCODE</i>	<i>Request code</i>
	<i>DEF</i>	<i>EFMPF</i>	<i>EFMP function code</i>
	<i>DEF</i>	<i>ERRNO</i>	<i>Error number</i>
	<i>return</i>		<i>Continue execution</i>
	<i>.</i>		
	<i>.</i>		
<i>RCODE</i>	<i>DEC</i>	<i>24</i>	
<i>EFMPF</i>	<i>DEC</i>	<i>14</i>	
<i>ERRNO</i>	<i>BSS</i>	<i>1</i>	<i>Return point for error codes</i>

Comments

The POST operation updates the highest record accessed pointer in the disc directories, but not the user status word (USTAT).

SECTION IX

EFMP Utility Program

The EFMP Utility Program (UTIL) allows the user to access most of the EFMP functions through the keyboard. UTIL accepts commands or directives from the operator and converts these into EFMP calling sequences. After EFMP has processed the call, UTIL reports back (to the operator) a successful operation or an EFMP error.

This section describes how to initiate the UTIL program using the DOS-III PROG directive and then describes the following UTIL commands (presented in alphabetic order):

BRIEF
CHANGE
CLOSE
COPY
CREATE
DESTROY
END
INITIALIZE
OPEN
POST
REPACK
RESET
STATUS-1
STATUS-2
STATUS-3
STATUS-4
STATUS-5
STATUS-6
STATUS-7

*All are EFMP functions, except BRIEF and END,
which are UTIL program functions.*

Note: UTIL requires the FORTRAN IV version of the Formatter program to operate properly.

:PROG,UTIL

Purpose

To initiate execution of the UTIL program.

Format

:PROG, UTIL,n

where $n = 0$ to print a list of commands or
 $n \neq 0$ to skip printing the list.

List of commands message (all parameters are decimal):

```
/INI,PAKNO,DIRSZ  
/CRE,FNAME,PAKNO,FLGTH,RLGTH,SCODE,USTAT  
/DES,FNAME,PAKNO,SCODE  
/OPE,FNAME,PAKNO,RCDNO,SCODE  
/CLO,FNAME,USTAT  
/RES,FNAME,PAKNO,RCDNO  
/STA,DF,FNAME,PAKNO  
/STA,FO,FNAME  
/STA,SC,FNAME,PAKNO,SCODE  
/STA,LR,FNAME,PAKNO  
/STA,LF,PAKNO  
/STA,NF,PAKNO,STATB  
/STA,AP  
/REP,PAKNO  
/COP,FNAME,PAKNO  
/CHA,FNAM1,FNAM2,PAKNO,SCODE  
/POS  
/BRI,FNAME,SCODE  
/END
```

UTIL begins by outputting a message to indicate that it is ready for a directive:

UTIL READY

After it processes the directive, UTIL outputs the results of the operation (where appropriate) or any error codes that may have been returned by EFMP. When it is ready for another directive, UTIL outputs

UTIL READY

If an incorrect directive is entered, UTIL outputs

ILLEGAL OPERATION

UTIL READY

UTIL is terminated when the operator inputs the command /END.

UTIL outputs any error messages on the system console; normal output is output on the list device.

BRIEF

Purpose

To increase or decrease the amount of disc storage reserved for a file. BRIEF is a UTIL program function, not an EFMP function.

Format

/BRI, fname, scode

fname is the name of the file, and
scode is the security code of the file.

BRIEF first outputs the status of the file:

AVAILABLE RECS. = m *RECORDS USED = r*
NEW RECORD COUNT?

The operator inputs either:

/E to terminate the command and prepare UTIL for more commands,
or
n to change the available record count to *n*

BRIEF stores the contents of *fname* on the Work Area, destroys the current file, repacks the EFMP area, and creates and opens a new file. The contents of *fname* are transferred from the Work Area to the new file and BRIEF prints out a message:

AVAILABLE RECS. = n *RECORDS USED = r*

BRIEF then terminates.

Comment

BRIEF creates and uses a temporary file named “△△△△△” (all blanks).

CHANGE

Purpose

To change the name of a file (i.e., to invoke the CHANGE FILE NAME function of EFMP).

Format

/CHA,fnam1,fnam2,pakno,scode

fnam1 is the current file name

fnam2 is the new file name.

See CHANGE FILE NAME EFMP CALL for explanation of other parameters.

EXAMPLE

/CHA,LOB70,XXXXXX,120,0

Example print-out:

*FILE LOB70 OLD FILE
FILE XXXXXX NEW FILE
THE FILE IS ON PACK# 120
THE SECURITY CODE IS 0*

CLOSE

Purpose

To close a previously opened file (i.e., to invoke the CLOSE function of EFMP).

Format

/CLO,fname,ustat

See CLOSE EFMP CALL for explanation of parameters. Note, however, that all the files in the Opened-File Table *cannot* be closed by setting the first word of FNAME (in the CLOSE calling sequence) to a binary zero.

EXAMPLE

/CLO,LOB70,0

Example print-out:

FILE LOB70 CLOSED
THE USER STATUS WORD IS 0

COPY

Purpose

To copy a file (i.e., to invoke the COPY function of EFMP).

Format

/COP,fname,pakno

See COPY EFMP CALL for explanation of parameters and messages.

EXAMPLE

/COP,LOB70,120

Example print-out:

*FILE LOB70 COPIED
THE FILE IS TEMPORARY IN WORK AREA
FILE LOB70 COPIED
THE FILE IS ON PACK# 120*

CREATE

Purpose

To create a new file (i.e., to invoke the CREATE function of EFMP).

Format

/CRE,fname,pakno,flgth,rlgth,scode,ustat

See CREATE EFMP CALL for explanation of parameters.

EXAMPLE

/CRE,C0,120,8,8,0,0

Example print-out:

*FILE C0 CREATED
THE FILE IS ON PACK# 120
THE FILE LENGTH IS 8 RECORDS
THE RECORD LENGTH IS 8 WORDS
THE SECURITY CODE IS 0
THE USER STATUS WORD IS 0*

DESTROY

Purpose

To destroy a file by eliminating its directory entry (i.e., to invoke the DESTROY EFMP function).

Format

/DES,fname,pakno,scode

See DESTROY EFMP CALL for explanation of parameters.

EXAMPLE

/DES,C0,120,0

Example print-out:

FILE C0 DESTROYED

END

Purpose

To terminate the operation of the UTIL program. END is an UTIL program function, not an EFMP function.

Format

/END

INITIALIZE

Purpose

To initialize an EFMP area previously allocated space by means of a DOS-III STORE directive.

Format

/INI,pakno,dirsz

See INITIALIZE EFMP CALL for explanation of parameters.

EXAMPLE

/INI,100,20

Example print-out:

PACK #100 INITIALIZED

OPEN

Purpose

To OPEN a previously CREATED file (i.e., to invoke the OPEN function of EFMP).

Format

/OPE,fname,pakno,rcdno,scode

See OPEN EFMP CALL for explanation of parameters.

EXAMPLE

/OPE,LOB70,120,1,0

Example print-out:

*FILE LOB70 OPENED
THE FILE IS ON PACK# 120
THE RECORD # IS 1
THE SECURITY CODE IS 0*

POST

Purpose

To post files (i.e., to invoke the POST function of EFMP).

Format

/POS

Example print-out:

ALL FILES POSTED

RESET

Purpose

To reset the highest record number accessed for a file (i.e., to invoke the RESET function of EFMP).

Format

/RES,fname,pakno,rcdno

See RESET EFMP CALL for explanation of the parameters.

EXAMPLE

/RES,LOB70,120,0

Example print-out:

*FILE LOB70 RESET
THE FILE IS ON PACK# 120
THE RECORD # IS 0*

REPACK

Purpose

To repack existing EFMP areas (i.e., to invoke the REPACK EXEC CALL function of EFMP).

Format

/REP,pakno

See REPACK EFMP CALL for explanation of parameters.

EXAMPLES

/REP,42 (repacks EFMP area in pack 42)

/REP, -1 (repacks all EFMP areas)

Example print-out:

PACK # 42 REPACKED

or

ALL PACKS AVAILABLE REPACKED

STATUS-1

Purpose

To print out directory information about a file (i.e., to invoke STATUS function number 1 of EFMP).

Format

/STA,DF,fname,pakno.

See STATUS EFMP CALL (FSTAT = 1) for explanation of the parameters and results.

EXAMPLE

/STA,DF,LOB70,120

Example print-out:

```
FILE   LOB70   STATUS
THE FILE IS ON PACK#   120
STARTING TRACK # IS    6
STARTING SECTOR # IS   9
THE FILE LENGTH IS    12 RECORDS
THE RECORD LENGTH IS   128 WORDS
THE USER STATUS WORD IS    0
HIGHEST RECORD # ACCESSED IS    0
```

STATUS-2

Purpose

To determine if a file is OPEN (i.e., to invoke STATUS function number 2 of EFMP).

Format

/STA,FO,fname

See FSTAT = 2 for explanation of the parameters and results.

EXAMPLE

/STA,FO,LOB70

Example print-out:

FILE LOB70 STATUS
FILE IS OPEN

STATUS-3

Purpose

To check the security code of a file (i.e., to invoke STATUS function number 3 of EFMP).

Format

/STA,SC,fname,pakno,scode

See FSTAT=3 for explanation of parameters and results.

EXAMPLE

/STA,SC,LOB70,120,0

Example print-out:

```
FILE   LOB70   STATUS
THE FILE IS ON PACK#   120
THE SECURITY CODE IS    0
CODE CHECKS
```

Note: The security code returned is a restatement of the security code entered; it is not necessarily the correct security code.

STATUS-4

Purpose

To determine the number of available full sectors left between the highest record accessed in a file and the end of the file (i.e., to invoke STATUS function number 4 of EFMP).

Format

/STA,LR,fname,pakno

See FSTAT=4 for explanation of parameters and results

EXAMPLE

/STA,LR,LOB70,120

Example print-out:

*FILE LOB70 STATUS
THE FILE IS ON PACK# 120
OF AVAILABLE SECTORS IS 12*

STATUS-5

Purpose

To determine the number of available sectors left between the last file in an EFMP area and the end of the EFMP area (i.e., to invoke STATUS function number 5 of EFMP).

Format

/STA,LF,pakno

See FSTAT=5 for explanation of parameters and results.

EXAMPLE

/STA,LF,120

Example print-out:

*FOR PACK# 120
OF AVAILABLE SECTORS IS 4610*

STATUS-6

Purpose

To obtain the name of the n th file in an EFMP area where n is an integer between 1 and the maximum number of files in an EFMP area (i.e., to invoke STATUS function number 6 of EFMP).

Format

/STA,NF,pakno,statb

See FSTAT=6 for explanation of parameters and results.

EXAMPLE

/STA,NF,120,1

Example print-out:

*FILE LOB70 STATUS
THE FILE IS ON PACK# 120
FILE # 1 IN THE DIRECTORY*

STATUS-7

Purpose

To obtain the name of the n th pack number on a specific subchannel where n is an integer (specifying the ordinal position of the pack number) between 1 and the maximum number of pack numbers on a subchannel.

Format

/STA,AP,subch,statb

See FSTAT = 7 for explanation of parameters and results.

EXAMPLE

/STA,AP,1,1

Example print-out:

PACK #120 IS AVAILABLE AND INITIALIZED

PART 3
Generating and Loading DOS-III

SECTION X

Generating DOS-III

HP 24307B DOS-III Disc Operating System software must be generated and then loaded into the computer's memory before DOS-III system operation is possible. Generating a DOS-III system consists of two operations:

1. Configuring the system to the available hardware.
2. Storing the configured system on disc memory.

In addition, the discs included in the system must be formatted before they can be used by DOS-III.

This section describes the procedures required to format a disc and to generate DOS-III system software. Both disc formatting and system generation are performed using a stand-alone program, DSGEN.

Depending on the type of moving-head disc device selected for the DOS-III system, generation can be performed either from relocatable modules and drivers punched on paper tape or contained on a master disc cartridge. Systems including an HP 7901, HP 2883, or HP 2884 disc device initially must be generated from paper tape. Systems including an HP 7900 disc device are delivered with a master disc cartridge (HP part number 24307-13001) labeled DSGEN. The DSGEN disc cartridge contains a DOS-III software system together with a set of relocatable modules and drivers. The cartridge may be used to generate DOS-III software. A procedure for preparing to generate DOS-III software from the DSGEN disc cartridge is described later in this section (see "DSGEN Disc Cartridge System Generation").

DSGEN

DSGEN (the DOS-III System Generator) is an absolute program, loaded into main memory by the paper tape portion of the main-memory loader, BMDL. Since DSGEN input/output is independent of the DOS-III system it generates, the I/O operation of DSGEN requires SIO drivers which are distributed with the DOS-III software. The SIO drivers must be configured to the user's hardware configuration. A copy of the configured DSGEN program can be punched on paper tape using SIO System Dump, if desired. SIO drivers and SIO System Dump are absolute programs -- not part of DOS-III -- needed only for DSGEN operation. An optional utility program which uses SIO drivers is the Prepare Tape System (PTS). PTS can be used to transfer relocatable modules from paper tape to magnetic tape to expedite the DSGEN program input phase. DSGEN has two independent functions:

1. To format new disc cartridges (or packs).
2. To generate a DOS-III software system that fits the user's main-memory size, I/O equipment, and programming needs.

DSGEN Configuration

DSGEN is executed in a Software Input/Output (SIO) environment to generate DOS-III. First, ensure that equipment power is on and disc storage is unprotected (Disc Protect Override enabled). During DSGEN configuration, programs must be loaded into memory from paper tape using the main-memory loader, BMDL. BMDL is described in detail in Section XI. A simplified procedure follows:

- A. Place the paper tape into the photoreader and press READ.
- B. On the computer front panel, set the P-register to the BMDL starting address 37700_8 for 16K words of memory; 57700_8 for 24K words; or 77700_8 for 32K words.
- C. Press PRESET (INTERNAL and EXTERNAL); then press RUN. After a successful load, the computer will halt with 102077_8 in the display register.

To configure DSGEN, proceed as follows:

1. Specific SIO drivers must be configured before DSGEN can be executed. To configure a driver:
 - a. load the driver program into memory via the photoreader using the procedure described in Steps A through C, above.
 - b. set the I/O channel select code of the device (lower numbered select code if there are two I/O channels) in bits 5-0 of the switch register.
 - c. start the driver program by setting the P-register to address 2_8 ; then press RUN. Upon successful completion of the driver configuration, the computer will halt with 102077_8 in the display register.
2. Configure the SIO console driver (HP part no. 24127-60001) using Steps 1-a through 1-c. (If the console device is an HP 2754B teleprinter, switch register bit 15 must be set to one at Step 1-b.)
3. If program input is to be from the photoreader, configure the SIO photoreader driver (HP part no. 20319-60001) using Steps 1-a through 1-c.
4. If a high-speed paper tape punch is included in the system configure the SIO punch driver (HP part no. 20320-60001) using Steps 1-a through 1-c.
5. Load DSGEN via the photoreader using the procedure described in Steps A through C.
6. If program input is to be from magnetic tape, configure the SIO magnetic tape driver (HP part no. 13022-60001) using Steps 1-a through 1-c.

7. If the system includes a high-speed or console punch, a configured DSGEN can be punched on paper tape using the following procedure:
 - a. load the SIO System Dump program (HP part no. 20335-60001) via the photoreader using the procedure described in Steps A through C.
 - b. set switch register bit 15 to one.
 - c. start the SIO System Dump program by setting the P-register to address 2_8 ; then press RUN. After tape punching is successfully completed, the computer will halt with 102077_8 in the display register. For an additional copy of the configured DSGEN, press RUN.
8. If the disc or discs to be used by DOS-III have been formatted, DOS-III system generation can begin immediately. Proceed as follows:
 - a. Set switch register bit 15 to zero.
 - b. Set the P-register to DSGEN starting address 100_8 .
 - c. Press RUN. DOS-III system generation dialog begins (see "Using DSGEN to generate DOS-III").
9. To format discs before executing system generation:
 - a. Set switch register bit 15 to one.
 - b. Set the P-register to DSGEN starting address 100_8 .
 - c. Press RUN. The disc formatting dialog begins (see "Using DSGEN to Format Discs").

DSGEN Start-up

To start either disc formatting or DOS-III system generation from a configured DSGEN program on paper tape:

1. Place the paper tape containing the configured DSGEN program into the photoreader and press READ.
2. On the computer front panel, set the P-register to the BMDL starting address 37700_8 for 16K words of memory; 57700_8 for 24K words; or 77700_8 for 32K words.
3. Press PRESET (INTERNAL and EXTERNAL).
4. Press RUN. The program is read in from paper tape. After a successful load, the computer will halt with 102077_8 in the display register.

5. For disc formatting:
 - a. Set switch register bit 15 to one.
 - b. Set the P-register to the DSGEN starting address 100_8 .
 - c. Press RUN. The disc formatting dialog begins (see “Using DSGEN to Format Discs”).
6. For DOS-III system generation:
 - a. Set switch register bit 15 to zero.
 - b. Set the P-register to the DSGEN starting address 100_8 .
 - c. Press RUN. DOS-III system generation begins at the initialization phase (see “Using DSGEN to generate DOS-III”).

Before a fresh disc can be used in DOS-III, it must be formatted by DSGEN. System discs (including a possible User Area) are formatted during system generation, but dedicated user discs must be formatted by running DSGEN again in a special mode. Formatting a disc involves assigning it a system generation code, reading every sector, clearing any existing user or system directory, and so forth. The result is an unlabeled user disc ready for use in DOS-III. The following operator responses are only examples, actual responses should be appropriate to the particular system being generated.

Operating Instructions

1. Turn on all equipment.
2. Unprotect the disc (enable Disc Protect Override).
3. Load a configured DSGEN using the main-memory resident Bootstrap Loader. (See "DSGEN Configuration and Start-up" in this section.)
4. Set up a starting address at location 100₈.
5. Set switch register bit 15 equal to 1.
6. Start the computer executing (press RUN).
7. DSGEN asks for a decimal number to be written on the disc label. This number is used for identification *SYS GEN CODE?*
 Operator responds with a 1- to 4-digit decimal number 79
8. DSGEN requests the octal channel number (select code) of the disc controller *SYS DISC CHANNEL?*
 Operator responds with the appropriate octal number 10
9. DSGEN requests the type of disc storage *DISC TYPE?*
 Operator responds with 7900, 7901, 2883, or 2883B
 (A response of 2883 implies four subchannels per disc drive; 2883B implies two subchannels per disc drive.) 7900
10. DSGEN requests the subchannel number (0 to 7) of the user disc to be formatted *USER DISC SUBCHANNEL?*
 Operator responds with a number between 0 and 7 inclusive 3

11. DSGEN requests that the disc be unprotected (if it is still protected) *TURN ON DISC PROTECT OVERRIDE — PRESS RUN*

Operator unprotects the disc and starts the computer executing.

12. DSGEN carries out formatting on the specified subchannel and halts with a code of 102007_8 .

13. This procedure should be repeated for each proposed user disc.

Operator can start the computer (press RUN) to format a new disc of the same type (switch bit 15 must still be equal to 1).

DSGEN repeats from *USER DISC SUBCHANNEL?*

Operator can set switch bit 15 equal to 0 and start the computer (press RUN) to proceed to system generation.

USING DSGEN TO GENERATE DOS-III

The operation of DSGEN involves four phases:

1. **INITIALIZATION PHASE.** DSGEN requests specifications for DOS-III, including description of available disc space, memory, Time-base Generator channel, system generation code, system and user disc subchannels, and program input devices.
2. **PROGRAM INPUT PHASE.** DSGEN reads the relocatable programs to be included in the system. The relocatable program modules can be input via paper tape, disc, or magnetic tape (the magnetic tape must be prepared off-line using the Prepare Tape System).
3. **PARAMETER INPUT PHASE.** Parameters to change EXEC modules or drivers from disc- to main-memory resident may be entered. The programs' NAM records are already set for a minimum main-memory system except that DVR00 should be changed to disc-resident. DISCM, \$EX30 (if EFMP is used), DVR31 (moving-head disc driver) and DVR05 (system console driver) must be main-memory resident.
4. **DISC LOADING PHASE.** DSGEN requests a specification of the base page linkage, and begins loading programs onto the disc in absolute format. Systems programs (i.e., the modules of DOS-III) are loaded first, after which DSGEN requests information for the equipment table, device reference table (logical unit table), and interrupt table and proceeds to load the rest of the programs onto the disc.

Restart

If an error occurs during execution of any phase, the operator can restart that phase by restarting DSGEN at location 100₈.

Initialization Phase

During the initialization phase, DSGEN requests information necessary to begin generating the DOS-III. After each output on the system console, the operator responds by entering the required information terminated by a *return linefeed*. The following responses are typical. (The operator responses are only examples, actual responses should be appropriate to the particular system being generated.)

1. DSGEN requests a decimal system generation code. This code is written in the label field of the system disc for identification *SYS GEN CODE?*
Operator responds with a 1- to 4-digit decimal integer 79
2. DSGEN requests the octal channel number (select code) of the disc controller *SYS DISC CHNL?*
Operator responds with the high priority (low number) channel 14
3. DSGEN requests the type of disc storage *DISC TYPE?*
Operator responds with 7900, 7901, 2883, or 2883B. A response of 2883 implies four subchannels per disc drive; 2883B implies two subchannels per disc drive. 7900
4. DSGEN requests the number of tracks (decimal) on the system disc *SYS DISC SIZE?*
Operator responds with a decimal number less than or equal to 200. (A response of 200 leaves three tracks as spares. A response less than 200 leaves extra tracks as spares.) 200
5. DSGEN requests the number of drives on the system *# DRIVES?*
If response to Step 3 was 2883, the operator responds with 1 or 2; if response to Step 3 was 2883B, 7900, or 7901, the operator responds with a number between 1 and 4 inclusive. 3
6. DSGEN requests the decimal number of the first track on the system disc which is available to DOS-III *FIRST SYSTEM TRACK?*
Operator responds 0
7. DSGEN requests the decimal number of the first sector available to DOS-III *FIRST SYSTEM SECTOR?*
Operator responds. (The system area cannot begin before track 0, sector 3) 3

8. DSGEN requests the subchannel number of the system disc *SYS DISC SUBCHNL?*
 Operator responds with a number between 0 and 7 0

Note: On a 7901 disc, only odd numbered subchannels are available.

9. DSGEN requests the subchannel number of the user disc.
 (This may be the same as the system disc.) *USER DISC SUBCHNL?*
 Operator responds with a number between 0 and 7.
 (System efficiency increases if the user disc is on a
 different drive from the system disc.) 2

10. DSGEN requests the octal channel number (select code) of
 the Time-base Generator *TIME BASE GEN CHNL?*
 Operator responds with the proper select code or 0
 if the Time-base Generator is not present 0

DSGEN now requests the select code of the privileged-
 interrupt card *PRIV INT CARD CHNL?*

Operator responds with the channel (octal) of the privileged
 interrupt fence if privileged interrupt is desired; otherwise,
 type 0. 0

11. DSGEN requests the number of DMA channels in the
 system *# DMA CHANNELS?*

Operator responds with the number of DMA
 channels available 2

12. DSGEN requests the last word of available main memory
 in octal *LWA MEM?*

Operator responds 27677

13. DSGEN asks whether SS directives are to be allowed in the
 system *ALLOW :SS?*

Operator responds either YES or NO YES

14. DSGEN requests the type of primary input unit for relocatable
 program modules *PRGM INPT?*

Operator responds with PT (for paper tape), TY (for
 teleprinter), DF (for disc file), or MT (for magnetic
 tape; see *PREPARE TAPE SYSTEM (02116-91751)*) DF

15. If the previous answer is DF, DSGEN requests the subchannel number of the disc containing the relocatable program modules *INPUT DISC SUBCHNL?*

Operator responds with the appropriate subchannel number. The subchannel must contain a disc (prepared by a pre-existing DOS-III) whose user area contains only relocatable modules of DOS-III. By specifying PT to the next question (LIBR INPT?) the operator can include programs from the paper tape reader in addition to those on the disc file 3

16. DSGEN requests the type of optional input unit for relocatable program modules *LIBR INPT?*

Operator responds with PT, TY, DF, or MT *PT*

Note: Any type of relocatable program can be entered through the Program Input Unit or the Library Input Unit.

17. DSGEN requests the type of input unit for the parameter input phase *PRAM INPT?*

Operator responds with PT or TY *TY*

When DSGEN finishes the initialization phase, the computer halts.

Program Input Phase

During the program input phase, DSGEN accepts relocatable programs from the Program Input Unit and Library Input Unit specified during the initialization phase. The operator selects the input device by setting switch register bits 0-1 (00_2 for the Program Input Unit, or 10_2 for the Library Input Unit), and places the programs in the input device. Main programs must be entered prior to their segments. DISCM should be the first module loaded.

The suggested order of tape input is

DOS-III MAIN-MEMORY RESIDENT SYSTEM (DISCM)
DOS/DOS-M I/O DRIVERS (DVR05, DVR01, . . . ETC)
DOS-III EXEC MODULES (\$EX01 . . .)
EFMP EXEC MODULES (IF DESIRED-\$EX30 . . .)
DOS-III JOB PROCESSOR/FILE MANAGER (JOBPR)
DOS-III RELOCATING LOADER (LOADR)
DOS-M ASSEMBLER (MAIN CONTROL, SEGMENTD, SEGMENT1, . . .)
DOS-M FORTRAN (MAIN CONTROL, PASS 1, . . .)
DOS-III EFMP UTIL (IF \$EX30 . . . AND FORTRAN IV LIBRARY ARE INCLUDED)
RTE/DOS ALGOL
RTE/DOS FORTRAN IV LIBRARY OR RTE/DOS BASIC FORMATTER
RTE/DOS RELOCATABLE PROGRAM LIBRARY (EAU OR FLOATING POINT)
RTE/DOS FAST FORTRAN PROCESSOR (FFP) SUBROUTINE LIBRARY AND \$SETP
SYSTEM SUBROUTINE

Any relocatable user programs to be made a permanent part of DOS-III.

Note: When the FFP and \$SETP tapes are loaded, ERR08 and ERR05 will occur and messages will be printed on the console because the entry point names used by these subroutines replace the FORTRAN and library subroutine entry point names.

Load the first input module and start the computer executing. When entering paper tape, the message “*EOT” is output whenever an end-of-tape occurs. The computer halts. Program input can be switched back and forth between the input units by varying the switch register bits between 00_2 and 10_2 before starting the computer.

To terminate the program input phase, the operator must set switch register bits to 01_2 , and start the computer. If there are no undefined externals, this message is printed on the system console:

NO UNDEF EXTs

If there are undefined externals, the following message is output:

UNDEF EXTs

The externals are listed one per line and the computer halts. External references are satisfied by loading more programs. The operator must set switch register bits to 00_2 (for Program Input Unit) or 10_2 (for the Library Input Unit) and start the computer executing. If the externals are to be left unsatisfied, set the switch register bits to 01_2 and start the computer executing.

Note: \$EX30 through \$EX33 (the EFMP EXEC modules) and \$EX36 and \$EX37 (user EXEC modules) are not listed when missing.

Parameter Input Phase

During the parameter input phase, the operator can change selected I/O drivers and EXEC modules from disc-memory to main-memory resident. In addition, an optional parameter allows the operator to change the linking mode for each module. Either current page or base page linking can be selected.

Because DVR00 is a DOS driver, it is distributed as main-memory resident; it should be changed to disc-resident if DVR05 is included in DOS-III. Any unnecessary I/O drivers *must* be eliminated at this time. If the memory management capability is not desired, delete modules \$EX22 and \$\$MGT from the system by specifying them as type 8 (see below).

DVR05, DVR31, DISCM, and \$EX30 are distributed as main-memory resident modules; they must not be changed to disc-resident.

Each parameter record has the form:

name,type[,link mode]

where *name* is the name of the program to be changed.

type is the program type code:

- 0 — System main-memory resident
- 1 — System disc-resident EXEC modules
- 3 — User disc resident main
- 4 — Disc resident I/O driver
- 5 — User segment
- 6,7 — Library
- >7 — Program is deleted from the system

link mode is the mode of linking to be performed:

- 0 — current page linking (default)
- non-zero — base page linking

When changing the linking mode, the program *type* must be specified. An error in either the *type* or *link mode* parameter results in an error message (ERR10).

The following modules are designed to execute with base page linking and must not be changed to current page linking mode:

Program	Module Name
HP ALGOL	ALGOL
HP Assembler	ASMB
HP FORTRAN	FTN
HP FORTRAN IV	.FTN4 (4K area)
	FTN4 (10K area)
HP DOS-III Job Processor	JOBPR

For programs changed to current page linking mode, the programs should be structured into sub-routines of less than 2048 words (two pages of memory) in length. Current page links are generated only at the beginning and end of a program. They cannot be inserted into the program area because the boundary between program code and current page links might occur within a skip or jump sequence. If a program spans more than two pages, there is no area available for current page links in the middle pages, so base page links will be used; thus, the potential for greater efficiency is lost.

Parameter input is terminated by entering the slash character followed by the letter E (/E). This ends the parameter input phase.

EXEC modules and drivers that are often used may be changed from disc- to main-memory resident. The functions of the EXEC modules are

Module Name	Request Codes	Function
\$EX01	16	Disc work tracks status
\$EX02	17	Disc work tracks limits
\$EX03	6	Program completion
\$EX04	7	Program suspension and associated messages
\$EX05	8,10	Program main or segment search (Note: \$EX05 calls \$EX10)
\$EX06	18	User file name search
\$EX07	11	Current time processor
\$EX08	4 (RT)	Real-time disc allocation
\$EX09		:EQ processor
\$EX10	8,10	Load and execute main program or segment (Note: see also \$EX05)
\$EX11	14,15	System file name search (Note: used for file read/write)
\$EX12		System startup

Module Name	Request Codes	Function
\$EX13		Error message processor
\$EX14		:UP, :DN, :LU processor
\$EX15		Abort and post-mortem dump
\$EX16		:GO parameter processor
\$EX17	23	:UD processor
\$EX18	1,2,3, 14,15	I/O initiation processor (Note: See also \$EX11)
\$EX19		:IN processor
\$EX20		Disc parity processor
\$EX21	32,33,34	Programmatic file control
\$EX22	35,36,38,41	Memory management

Functions of EFMP EXEC Modules

\$EX30	—	Always main-memory resident (common routines and values).
\$EX31	—	DEFINE, CREATE, DESTROY, OPEN, CLOSE
\$EX32	—	READ, WRITE, RESET, STATUS, CHANGE
\$EX33	—	COPY, REPACK

When changing program types, it is not necessary to explicitly specify all subroutines called by an EXEC module which is made main-memory resident. The generator automatically makes the proper linkages. In addition to making the subroutine main memory resident, the generator places it in the system library, thus making it available to user programs.

Disc Loading Phase

1. DSGEN asks for the number of base page links # *LINKS?*

The operator responds with the decimal number of links. If the operator responds with a blank character, DSGEN allocates the maximum number of links (800) 540

Loading of the absolute, resident supervisor begins after the establishment of the user and system linkage areas. As each program is loaded, DSGEN prints a memory map giving the starting and ending locations of both main memory and base page portions of the program. In addition, if bit 15 is set (ON), the entry points for main programs and subroutines are printed. (Subroutines are indented two spaces, and entry point addresses are preceded by an asterisk.)

2. DSGEN requests memory management subsystem names . . *ENTER SUBSYSTEM NAMES*

The operator responds with a series of one line entries which specify the subsystem name (1-4 characters) of each subsystem that utilizes memory management (see :MMGT directive). Terminate the input list with the characters "/E" *SUB3*
SUB7
/E

Note: Next, DSGEN generates the three I/O tables; equipment table, device reference table (logical unit table) and the interrupt table.

3. DSGEN requests the equipment table entries * *EQUIPMENT TABLE ENTRY*

Operator responds with a series of one-line EQT entries, which are assigned EQT numbers sequentially from one as they are entered. The EQT entry relates the EQT number to an I/O channel and driver, in this format *nn,DVRnn[,D] [,u]*

where *nn* is the octal channel number (lower number if multi-board, maximum is 37₈)

DVRnn is the driver name (*nn* is the equipment type code)

D, if present, means DMA channel required

u is the physical subchannel (unit) number (valid responses; 0-31)

Operator terminates the equipment table entries by typing */E*

Here is a sample Equipment Table:

```
* EQUIPMENT TABLE ENTRY
10,DVR31,D      (EQT entry #1 = disc)
12,DVR23,D      (EQT entry #2 = magnetic tape)
14,DVR05         (EQT entry #3 = system console)
15,DVR01         (EQT entry #4 = photoreader)
16,DVR02         (EQT entry #5 = tape punch)
17,DVR12         (EQT entry #6 = line printer)
/E              (End of table)
```

4. DSGEN requests the logical unit assignments for the device reference table * *DEVICE REFERENCE TABLE*

For each logical unit number, DSGEN prints $n = \text{EQT} \# ?$

Operator responds with an EQT entry number (m)
appropriate to the standard definition of n . Numbers
above 6 may be assigned any EQT entry desired m
Operator terminates entry by typing $/E$

Here is a sample Device Reference Table:

* *DEVICE REFERENCE TABLE*

```

1   = EQT #?      (System console on channel 14, EQT #3)
3
2   = EQT #?      (Disc on channel 10, EQT #1)
1
3   = EQT #?      (Disc on channel 10, EQT #1—reserved for system use)
1
4   = EQT #?      (Standard punch unit on channel 16, EQT #5)
5
5   = EQT #?      (Standard input unit on channel 15, EQT #4)
4
6   = EQT #?      (Standard list unit on channel 17, EQT #6)
6
7   = EQT #?      (Standard unit definable by user)
2
8   = EQT #?      (End of table)
/E

```

Note: The number of responses given here determines the number of logical units allowed in the system. To allow unassigned logical units for the user, respond with a 0 to as many questions as units are desired.

5. DSGEN requests the interrupt table entries * *INTERRUPT TABLE*

Operator responds with an entry for each I/O channel which
may interrupt, in ascending order and in the format n_1, option

where n_1 is the octal channel number (high number if multi-board) between 10_8 and 37_8
inclusive (must be entered in ascending order)

option directs the system in handling the interrupt:

EQT, n_2 relates the channel to EQT entry number n_2 ,

ABS, *value* places an absolute octal value in the interrupt location. *value* is an octal integer.

ENT,*entry* transfers control to the entry point of a user-written system program upon interrupt (typically the P.*xx* entry of a privileged I/O driver).

If 2883B was specified as the disc type (see "Initialization Phase," step 3) and a second controller is added, the octal channel number of both controllers must be specified.

The operator terminates entry by typing $/E$

Here is a sample Interrupt Table:

**INTERRUPT TABLE*

<i>10,ENT,P.73</i>	<i>(Channel 10 linked to privileged interrupt routine P.73)</i>
<i>12,EQT,1</i>	<i>(Channel 12 linked to EQT #1)</i>
<i>13,ABS,102077</i>	<i>(Channel 13 interrupt location filled with an octal halt instruction)</i>
<i>14,EQT,4</i>	<i>(Channel 14 linked to EQT #4)</i>
<i>15,EQT,5</i>	<i>(Channel 15 linked to EQT #5)</i>
<i>16,ABS,0</i>	<i>(Channel 16 interrupt location filled with a NOP; all zeros)</i>
<i>/E</i>	<i>(End of table)</i>

Note: The EQT numbers need not appear in numerical order. This order is determined by referring back to the Equipment Table. The octal channel numbers, however, must be in ascending sequence.

Following the completion of the I/O tables, DSGEN loads the disc-resident executive modules (if any), and the disc-resident I/O drivers (if any).

6. DSGEN reports the last octal address plus 1 of the system
base page link area *LWA LINKS yyyyyy*
7. DSGEN requests the first word base page octal address
of the user link area *FWA USER LINKS?*

Operator responds with an octal address greater than
or equal to yyyyyy and less than 2000₈ *mmmmm*
8. DSGEN reports the last octal address plus 1 of the main-memory
resident system *LWA PROG xxxxxx*
9. DSGEN requests the octal address of the first word of the
user program area *FWA USER?*

Operator responds with an octal address greater than
or equal to xxxxx. (This option is provided so that user
programs can start on a page boundary, if desired) *nnnnn*

DSGEN proceeds to load all user main programs and segments onto the disc with memory map listings as described for system programs.

10. When system generation is complete, DSGEN reports ** SYSTEM STORED ON DISC*
11. Protect the disc (enable Disc Protect) to prevent access to the system portion of the disc.
12. The DOS-III system which has just been generated (in this case, on Subchannel 0) must be loaded into main memory. This is accomplished by using BMDL (see Section XI).

Note: If a configured DOS-III system resides on a disc starting at head 0, track 0, simply press RUN. The system will execute and halt with 102077₈ in the Memory Data register. Then, set the switch register to the subchannel of the newly generated system (in this case, Subchannel 0), press PRESET (INTERNAL and EXTERNAL) and press RUN. The newly generated DOS-III system will be automatically loaded into memory.

Sample System Generation

SYS GEN CODE?
0103

SYS DISC CHNL?
15

DISC TYPE?
7900

SYS DISC SIZE?
200

DRIVES?
2

FIRST SYSTEM TRACK?
0
FIRST SYSTEM SECTOR?
3

SYS DISC SUBCHNL?
3

USER DISC SUBCHNL?
3

TIME BASE GEN CHNL?
14

PRIV INT CARD CHNL?
11

DMA CHANNELS?
2

LWA MEM?
77677

ALLOW :SS?
YES

PRGM INPT?
DF
INPUT DISC SUBCHNL?
1

LIBR INPT?
PT

PRAM INPT?
TY

*EOT

NO UNDEF EXTS

ENTER PROG PARAMETERS

\$EX18,0
/E

LINKS?
800

SYSTEM

NAME	PROG BOUNDS	BP BOUNDS
DISCM		
\$TIME	05231	00574
\$SETP	05362	00574
\$PFAL	05403	00574
(BOUNDS)	02000 05406	00337 00574

DVR31

(BOUNDS)	05406 06127	00574 00635
----------	-------------	-------------

F4D.C

(BOUNDS)	06127 06127	00635 00635
----------	-------------	-------------

F2F.B

(BOUNDS)	06127 06127	00635 00635
----------	-------------	-------------

DVR00

(BOUNDS) 06127 06600 00635 00637

DVR70

(BOUNDS) 06600 07022 00637 00642

\$EX18

(BOUNDS) 07022 07712 00642 00642

\$\$MGT

(BOUNDS) 07712 10523 00642 00667

ENTER SUBSYSTEM NAMES

/E

* EQUIPMENT TABLE ENTRY

10, DVR70

12, DVR00

13, DVR01

15, DVR31, D

17, DVR12

20, DVR11, D

21, DVR23, D

23, DVR02

/E

* DEVICE REFERENCE TABLE

```

1 = EQT #?
2
2 = EQT #?
4
3 = EQT #?
4
4 = EQT #?
8
5 = EQT #?
3
6 = EQT #?
5
7 = EQT #?
6
8 = EQT #?
7
9 = EQT #?
/E

```

* INTERRUPT TABLE

```

10, ENT, P. 70
12, EQT, 2
13, EQT, 3
16, EQT, 4
17, EQT, 5
20, EQT, 6
22, EQT, 7
23, EQT, 8
/E

```

EXEC SUPERVISOR MODULES

NAME	PROG BOUNDS	BP BOUNDS
\$EX21		
\$SRCH	11734	00670
(BOUNDS)	11034 12375	00667 00713

\$EX01			
\$ADDR	11121		00670
(BOUNDS)	11034	11136	00667 00670
\$EX02			
\$ADDR	11124		00670
(BOUNDS)	11034	11141	00667 00670
\$EX03			
(BOUNDS)	11034	11105	00667 00667
\$EX04			
ASCII	11426		00671
(BOUNDS)	11034	11550	00667 00671
\$EX05			
\$SRCH	11117		00670
(BOUNDS)	11034	11560	00667 00670
\$EX06			
\$SRCH	11136		00671
\$ADDR	11577		00671
(BOUNDS)	11034	11614	00667 00671
\$EX07			
\$ADDR	11221		00670
(BOUNDS)	11034	11236	00667 00670
\$EX08			
\$ADDR	11207		00670
(BOUNDS)	11034	11224	00667 00670

\$EX09			
ASCII	11433		00671
(BOUNDS)	11034 11555		00667 00671
\$EX10			
(BOUNDS)	11034 11372		00667 00667
\$EX11			
\$SRCH	11057		00670
(BOUNDS)	11034 11520		00667 00670
\$EX12			
(BOUNDS)	11034 11320		00667 00667
\$EX13			
ASCII	11411		00671
(BOUNDS)	11034 11533		00667 00671
\$EX14			
ASCII	11557		00670
(BOUNDS)	11034 11701		00667 00671
\$EX15			
ASCII	11403		00670
(BOUNDS)	11034 11525		00667 00671
\$EX16			
(BOUNDS)	11034 11165		00667 00667

\$EX17			
SLBL	11424		00672
(BOUNDS)	11034 11532		00667 00674

\$EX19			
SLBL	11427		00674
(BOUNDS)	11034 11535		00667 00674

\$EX20			
(BOUNDS)	11034 11520		00667 00667

\$EX22			
(BOUNDS)	11034 13134		00667 00705

I/O DRIVER MODULES

NAME	PROG BOUNDS	BP BOUNDS
DVR01		
(BOUNDS)	13134 13525	00713 00715

DVR02		
(BOUNDS)	13134 13361	00713 00715

DVR11		
(BOUNDS)	13134 14053	00713 00724

DVR12		
(BOUNDS)	13134 13521	00713 00715

DVR23

(BOUNDS) 13134 13752 00713 00715

LWA LINKS 00724

FWA USER LINKS?
724

LWA PROG 14053

FWA USER?
16000

USER SYSTEM PROGRAMS

NAME	PROG BOUNDS	BP BOUNDS
LOADR		
.EAU.	27501	01422
DUMRX	27551	01426
(BOUNDS)	16000 27631	00724 01426
ASMB		
(BOUNDS)	16000 23131	00724 01303
ASMBD		
(BOUNDS)	23131 23741	01303 01304
ASMB1		
(BOUNDS)	23131 24553	01303 01347
ASMB2		
(BOUNDS)	23131 24570	01303 01331

ASMB3

(BOUNDS) 23131 24002 01303 01307

ASMB4

(BOUNDS) 23131 24040 01303 01311

ASMB5

(BOUNDS) 23131 24445 01303 01326

XREF

.OPSY 21230 01013

DUMRX 21270 01015

(BOUNDS) 16000 21350 00724 01015

FTN4

(BOUNDS) 16000 31170 00724 01272

F4.0

(BOUNDS) 31170 37041 01272 01354

F4.1

(BOUNDS) 31170 34732 01272 01406

F4.2

(BOUNDS) 31170 36260 01272 01370

XDISC

.SWCH	20620	01041
FMTIO	20637	01041
INDEX	22070	01101
.PRAM	22246	01101
EXECX	22356	01101
INITX	22402	01101
FLIB	22441	01101
.FLUN	22544	01107
.XFER	22565	01107
DBLE	22631	01110
SNGL	22666	01112
FRMTR	22734	01113
.OPSY	25474	01360
.EAU.	25534	01360
DUMRX	25604	01361
.ZRLB	25664	01361
.XPAK	25725	01361
.ENTR	26122	01373
.PACK	26212	01374
.XCOM	26326	01374

(BOUNDS) 16000 26377 00724 01374

JOBPR

(BOUNDS) 16000 30422 00724 01401

*SYSTEM STORED ON DISC

DSGEN DISC CARTRIDGE SYSTEM GENERATION

Each HP 24307B DOS-III Disc Operating System with an HP 7900 Disc device included in the system hardware is delivered with a disc cartridge labeled DSGEN (HP part number 24307-13001). The DSGEN cartridge contains a DOS-III software system together with a set of modules with which to generate a DOS-III software system in the computer's memory.

Care must be taken to protect the contents of this disc from modification or destruction. The DSGEN cartridge can be copied to another disc and then set aside. Modification can then be made to the copy without affecting the original disc. The procedure for preparing the DSGEN cartridge contents for system generation follows.

If modules not included on the DSGEN cartridge are required, they must be loaded into the system from another type of input unit during the system generation procedure.

To prepare for system generation using the DSGEN disc cartridge, proceed as follows:

1. The I/O PCA boards must be arranged according to the select codes specified by the label on the DSGEN cartridge. For example:

Select Codes

11 7900 DISC
10 SYSTEM CONSOLE

The example indicates that the HP 7900 disc device resides in select codes 11 and 12, and the system console device resides in select code 10.

2. Load and configure the Stand-alone Paper Tape Bootstrap Loader to the system hardware.
3. Insert the DSGEN cartridge in the HP 7900 Disc device.
4. Load DOS-III from Subchannel 1 and initiate it using the Stand-alone Paper Tape Bootstrap Loader.

Once DOS-III is initiated, a dialog between the system and the operator begins on the system console. In the following example, information typed by the operator is underlined, and information printed by the system is not underlined. These underlines will not appear on the terminal under actual operating conditions.

5. The DOS-III system begins the dialog by requesting the DATE directive:

INPUT :DATE,XXXXXXXXXX

<u>@:DATE,,</u>	DATE directive entered
SUBCHAN=1	
LBL=DSGEN	
@	
<u>:JOB</u>	JOB directive entered
JOB	
@	
<u>:UD,*,0</u>	Change user disc to Subchannel 0, no label
@	
<u>:IN,*</u>	Initialize user disc, no label
@	
<u>:UD,DSGEN,1</u>	Change user disc to Subchannel 1, label is DSGEN
@	
<u>:UD</u>	Verify correct subchannel and label
SUBCHAN=1	
LBL=DSGEN	
@	
<u>:DD</u>	Disc-to-disc dump of disc on Subchannel 1
@	
<u>:UD,*,0</u>	Destination disc for dump operation.

6. Wait for the system to respond with @ to indicate that the entire contents of Subchannel 1 have been copied to Subchannel 0.
7. Press HALT.
8. Remove the DSGEN cartridge from the HP 7900 Disc device.
9. Insert a disc cartridge to be used for subsequent DOS-III system generation.
10. Load DOS-III from Subchannel 0 and initiate it using the Stand-alone Paper Tape Bootstrap Loader.
11. System dialog begins:

INPUT :DATE,XXXXXXXXXX

<u>@:DATE,,</u>	DATE directive entered
SUBCHAN=0	
LBL=DSGEN	
@	
<u>:JOB</u>	JOB directive entered
JOB	
@	
<u>:LIST,S,1,INDEX</u>	List user source file, INDEX on the console (the following list is an example)

```

0001 DOS III B (24307B) REV 1419
0002 THIS INDEX RELATES THE NAMES OF THE RELOCATABLE MODULES
0003 TO THE PART NUMBERS OF THE EQUIVALENT PAPER TAPES AND
0004 INDICATES THE PURPOSE OF THE MODULES IN THE SYSTEM.
0005 NAME PART NUMBER REV DESCRIPTION
0006 DISCM 24307-16002 1419 DISC MONITOR
0007 $EXMD 24307-16003 1419 EXEC MODULES
0008 DVR00 20985-60001 1419 TTY-LIKE CONSOLE/TERMINAL
0009 DVR01 20987-60001 1419 PAPER TAPE READER
0010 DVR02 20989-60001 1419 PAPER TAPE PUNCH
0011 DVR05 24157-60001 1419 TTY-LIKE CONSOLE
0012 D2892 24272-60001 1419 2892B CARD READER (DVR11)
0013 D2767 24168-60001 1419 2767A LINE PRINTER (DVR12)
0014 D2610 24271-60001 1419 2610A/2614A LINE PRINTER (DVR12)
0015 D2607 24349-60001 1419 2607A LINE PRINTER (DVR12)
0016 DVR23 13024-60001 1419 7970B/E MAG TAPE
0017 DVR26 24333-60001 1419 2762A CONSOLE PRINTER
0018 DVR31 24156-60001 1419 7900/7901/2870 DISC
0019 DVR67 24341-16001 1419 12889A HS SERIAL IF
0020 DVR72 24350-16001 1419 12587B ASYNC DATA SET IF
0021 DVR73 24377-16001 1419 12920A/B MUX
0022 EFMP 24309-60002 1419 EXT FILE MGR EXEC MODULES
0023 24309-60003 1419 EXT FILE MGR UTILITIES
0024 JOBPR 24307-16004 1419 JOB PROCESSOR
0025 RLODR 24308-60001 1419 RELOCATING-LINKING LOADER
0026 ASMB 24158-60001 B ASSEMBLER
0027 24158-60002 B
0028 24158-60003 B
0029 24158-60004 B
0030 24158-60005 B
0031 24158-60006 B
0032 24158-60007 B
0033 .FTN4 24170-60001 C FORTRAN IV COMPILER
0034 24170-60002 C
0035 24170-60003 C
0036 FTN4 24177-60001 B FORTRAN IV COMPILER (10K AREA)
0037 24177-60002 B
0038 ALGOL 24129-60001 C ALGOL COMPILER
0039 24129-60002 C
0040 XREF 24223-60001 B CROSS REF TABLE GENERATOR
0041 F2E.N 24151-60001 D RELO SUBR (EAU) LIBR
0042 F2F.N 24248-60001 B RELO SUBR (FP ) LIBR
0043 F4D.N 24152-60001 C RELO SUBR (FTN4) LIBR
0044 FFP.N 12907-10001 A RELO SUBR (FFP) LIBR
0045 ATD01 24381-16001 1419 ASYNC TERMINAL DRIVER #1
0046 DVR33 24278-60001 1419 12908 WCS DRIVER
0047 MASMB 24332-60001 1419 12908 WCS MICRO ASSEMBLER
0048 WCSUT 24333-60001 A 12908 WCS I/O UTILITIES
0049 MDBUG 24334-60001 1419 12908 WCS DEBUG EDITOR
**** LIST END ****

```

At this point, use the list printed to select those modules which are to be included in the system to be generated. The PURGE directive is used to flag modules and drivers for deletion. Some guidelines for building a DOS-III system follow.

- a. These modules must be included in every system:

DISCM		Disc Monitor
\$EXMD		EXEC Modules
DVR01		Paper Tape Reader Driver
DVR00	Choose One,	System Console Driver
DVR05		
DVR26		
DVR31		Disc Device Driver
JOBPR		Job Processor
EFMP		Include if EFMP or IMAGE is desired
F2E.N	Choose One,	{ EAU
F2F.N		
		Floating-point Arithmetic

- b. These driver modules are required if the associated peripheral device is included in the system to be generated:

D2767	Choose One,	{ DVR12 — HP 2767 Line Printer Driver
D2610		
D2607		
DVR23		HP 7970A/B/E Magnetic Tape Driver
DVR02		HP 2895/2753 Paper Tape Punch Driver
D2892		DVR11 — HP 2892 Card Reader Driver
DVR67		HP 12889A Interface Driver
DVR72		HP 12587B Interface Driver
DVR73		HP 12920A/B MUX Driver
DVR33		HP 12908A WCS Driver

- c. These modules are normally included during system generation, but may be run from the user area instead:

RLODR	Relocating/Linking Loader
ASMB	Assembler
ALGOL	ALGOL Compiler
FTN4	FORTTRAN IV Compiler
F4D.N	FORTTRAN IV Library — Required in addition to the library selected under point a above if FORTTRAN IV or EFMP is included in the system to be generated.
FFP.N	FFP Library — Required if the FFP option is present (this module must appear in the directory <i>after</i> F4D.N).
XREF	Cross Reference Table Generator

- d. These modules should be included if WCS is present:

MASMB	HP 12908 WCS Micro-assembler
WCSUT	HP 12908 WCS I/O Utilities

- e. These modules must be deleted from the cartridge on Subchannel 0 under specific conditions:

FFP.N	If FFP hardware is not present
F2F.N	If Floating Point hardware is not present
MDEBUG	HP 12908 WCS Micro Debug Editor (run only from the user area)

Any drivers not required by the system to be generated.

- f. This module must be deleted from the cartridge on Subchannel 0:

INDEX

In the dialog following, assume that a DOS-III system is to be generated which includes these modules:

DISCM
\$EXMD
DVR01
DVR02
DVR03
D2767
DVR23
DVR31
JOBPR
RLODR
ASMB
FTN4
XREF
F2F.N
F4D.N

The dialog continues from the @ symbol at the end of Step 11:

:PURGE,EFMP,DVR00,DVR26,F2E.N,D2892,D2610,D2607
EFMP
DVR00
DVR26
F2E.N
D2892
D2610
D2607
@

:PURGE,DVR67,DVR72,DVR73,ALGOL,FFP.N,ATD01,DVR33

DVR67

DVR72

DVR73

ALGOL

FFP.N

ATD01

DVR33

@

:PURGE,.FTN4,MASMB,WCSUT,MDBUG

.FTN4

MASMB

WCSUT

MDBUG

@

:PURGE,INDEX

INDEX

@

:LIST,U,1

List the user directory on the console

NAME	TYPE	SCTRS	DISC	ORG	PROG	LIMITS	B.P.	LIMITS	ENTRY	FWAM	PB
SUBCHAN=0											
DISCM	RB	00026	T007	000							
\$EXMD	RB	00108	T007	026							
DVR01	RB	00004	T009	043							
DVR02	RB	00003	T009	047							
DVR05	RB	00003	T010	002							
D2767	RB	00004	T010	011							
DVR23	RB	00006	T010	027							
DVR31	RB	00005	T010	037							
JOBPR	RB	00081	T015	000							
RLODR	RB	00059	T016	033							
ASMB	RB	00088	T017	044							
FTN4	RB	00177	T024	028							
XREF	RB	00023	T030	006							
F2F.N	RB	00113	T033	004							
F4D.N	RB	00148	T035	021							

@

:EJOB

Terminate current job

END JOB

@

The modules residing on Subchannel 0 are ready to be used for DOS-III system generation. Proceed as follows:

1. Load the DSGEN program from paper tape using the Stand-alone Paper Tape Bootstrap Loader.
2. If the DSGEN program loaded is not configured, perform the procedure under "DSGEN Configuration" presented earlier in this section.

3. Use DSGEN to format the disc cartridge on Subchannel 1. When this step is completed, the computer will halt with 102077₈ in the Memory Data register.
4. Use DSGEN to generate a DOS-III system on Subchannel 1. Proceed as directed under "Using DSGEN to Generate DOS-III" in this section.

After DOS-III system generation is completed, modules to be run from the user area of disc memory can be retrieved from the master DSGEN cartridge. For example, if WCS is present in the system, the modules WDBUG and ATD01 may be loaded into the user area as follows:

1. Insert the master DSGEN disc cartridge in the HP 7900 Disc device.
2. Load DOS-III from Subchannel 0 and initiate it using the Stand-alone Paper Tape Bootstrap Loader.
3. System dialog begins:

INPUT :DATE,XXXXXXXXXX

@:DATE,, DATE directive entered

SUBCHAN=0

LBL=DSGEN

@

:UD,DSGEN,1 Change user disc to Subchannel 1, label is DSGEN

@

:DD,U,MDBUG,ATD01 Disc-to-disc dump of specified files from user area

@

:UD,*,0 Destination disc for dump operation

@

:LIST,U,1 List user directory to verify that modules were copied

4. The system will print a list of the user directory on the console.

Sample DSGEN Cartridge Preparation and System Generation

INPUT :DATE,XXXXXXXXXX

@:DA,,
SUBCHAN=1
LBL=DSGEN
@

:JOB
JOB ,
@
:UD,*,Ø
LBL=SYSTEM
DISC GEN CODE 6500 NOT SYS GEN CODE 0529 ERR POSS
RE-ENTER STATEMENT ON TTY.
@

:UD,SYSTEM,Ø
DISC GEN CODE 6500 NOT SYS GEN CODE 0529 ERR POSS
@

:IN,*
DOS LABEL SYSTEM
OK TO PURGE?
YES
@

:UD,DSGEN,1
@

:UD
SUBCHAN=1
LBL=DSGEN
@

:DD
@

:UD,*,Ø
@

INPUT :DATE,XXXXXXXXXX

@:DATE,,
SUBCHAN=Ø
LBL=DSGEN
@

:JOB

JOB ,

@

:LIST,S,I,INDEX

0001	DOS III B (24307B)	REV 1419	
0002	THIS INDEX RELATES THE NAMES OF THE RELOCATABLE MODULES		
0003	TO THE PART NUMBERS OF THE EQUIVALENT PAPER TAPES AND		
0004	INDICATES THE PURPOSE OF THE MODULES IN THE SYSTEM.		
0005	NAME	PART NUMBER	REV DESCRIPTION
0006	DISCM	24307-16002	1419 DISC MONITOR
0007	\$EXMD	24307-16003	1419 EXEC MODULES
0008	DVR00	20985-60001	1419 TTY-LIKE CONSOLE/TERMINAL
0009	DVR01	20987-60001	1419 PAPER TAPE READER
0010	DVR02	20989-60001	1419 PAPER TAPE PUNCH
0011	DVR05	24157-60001	1419 TTY-LIKE CONSOLE
0012	D2892	24272-60001	1419 2892B CARD READER (DVR11)
0013	D2767	24168-60001	1419 2767A LINE PRINTER (DVR12)
0014	D2610	24271-60001	1419 2610A/2614A LINE PRINTER (DVR12)
0015	D2607	24349-60001	1419 2607A LINE PRINTER (DVR12)
0016	DVR23	13024-60001	1419 7970B/E MAG TAPE
0017	DVR26	24333-60001	1419 2762A CONSOLE PRINTER
0018	DVR31	24156-60001	1419 7900/7901/2870 DISC
0019	DVR67	24341-16001	1419 12889A HS SERIAL IF
0020	DVR72	24350-16001	1419 12587B ASYNC DATA SET IF
0021	DVR73	24377-16001	1419 12920A/B MUX
0022	EFMP	24309-60002	1419 EXT FILE MGR EXEC MODULES
0023		24309-60003	1419 EXT FILE MGR UTILITIES
0024	JOBPR	24307-16004	1419 JOB PROCESSOR
0025	RL0DR	24308-60001	1419 RELOCATING-LINKING LOADER
0026	ASMB	24158-60001	B ASSEMBLER
0027		24158-60002	B
0028		24158-60003	B
0029		24158-60004	B
0030		24158-60005	B
0031		24158-60006	B
0032		24158-60007	B
0033	.FTN4	24170-60001	C FORTRAN IV COMPILER
0034		24170-60002	C
0035		24170-60003	C
0036	FTN4	24177-60001	B FORTRAN IV COMPILER (10K AREA)
0037		24177-60002	B
0038	ALGOL	24129-60001	C ALGOL COMPILER
0039		24129-60002	C
0040	XREF	24223-60001	B CROSS REF TABLE GENERATOR
0041	F2E.N	24151-60001	D RELO SUBR (EAU) LIBR
0042	F2F.N	24248-60001	B RELO SUBR (FP) LIBR
0043	F4D.N	24152-60001	C RELO SUBR (FTN4) LIBR
0044	FFP.N	12907-16001	A RELO SUBR (FFP) LIBR
0045	ATD01	24381-16001	1419 ASYNC TERMINAL DRIVER #1
0046	DVR33	24278-60001	1419 12908 WCS DRIVER
0047	MASMB	24332-60001	1419 12908 WCS MICRO ASSEMBLER
0048	WCSUT	24333-60001	A 12908 WCS I/O UTILITIES
0049	MDEBUG	24334-60001	1419 12908 WCS DEBUG EDITOR

**** LIST END ****

```

:PU,DVR00,DVR26,F2F.N,EFMP,D2767,D2610,D2892,DVR67,DVR73,DVR72
DVR00
DVR26
F2F.N
EFMP
D2767
D2610
D2892
DVR67
DVR73
DVR72

```

```

@
:PU,DVR33,.FTN4,ALGOL,FFP.N,ATD01,MASMB,WCSUT,MDEBUG
DVR33
.FTN4
ALGOL
FFP.N
ATD01
MASMB
WCSUT
MDEBUG

```

```

@
:PU,INDEX
INDEX

```

```

@
:LIST,U,1

```

NAME	TYPE	SCTRS	DISC	ORG	PROG LIMITS	B.P. LIMITS	ENTRY FWAM	PB
SUBCHAN=0								
DISCM	RB	00026	T007	000				
\$EXMD	RB	00108	T007	026				
DVR01	RB	00004	T009	043				
DVR02	RB	00003	T009	047				
DVR05	RB	00003	T010	002				
D2607	RB	00006	T010	021				
DVR23	RB	00006	T010	027				
DVR31	RB	00005	T010	037				
JOBPR	RB	00081	T015	000				
RL0DR	RB	00059	T016	033				
ASMB	RB	00088	T017	044				
FTN4	RB	00177	T024	028				
XREF	RB	00023	T030	006				
F2E.N	RB	00119	T030	029				
F4D.N	RB	00148	T035	021				

```

@
:EJOB
END JOB

```

```

•

```

Preparation of the DSGEN cartridge is completed. Proceed as directed under "Using DSGEN to Generate DOS-III" in this section. Sample generation dialog follows:

SYS GEN CODE?
4000

SYS DISC CHNL?
11

DISC TYPE?
7900

USER DISC SUBCHNL?
1

SYS GEN CODE?
4000

SYS DISC CHNL?
11

DISC TYPE?
7900

SYS DISC SIZE?
200

DRIVES?
1

FIRST SYSTEM TRACK?
0
FIRST SYSTEM SECTOR?
3

SYS DISC SUBCHNL?
1

USER DISC SUBCHNL?
1

TIME BASE GEN CHNL?
17

PRIV INT CARD CHNL?
0

DMA CHANNELS?
2

LWA MEM?
37677

ALLOW :SS?
YES

PRGM INPT?
DF
INPUT DISC SUBCHNL?
Ø

LIBR INPT?
PT

PRAM INPT?
TY

*EOT

NO UNDEF EXTS

ENTER PROG PARAMETERS

\$EX18,Ø
/E

LINKS?

8ØØ

SYSTEM

NAME	PROG BOUNDS	BP BOUNDS
DISCM		
\$TIME	Ø5274	ØØ6Ø3
\$SETP	Ø5421	ØØ6Ø3
\$PFAL	Ø5442	ØØ6Ø3
(BOUNDS)	Ø2ØØØ Ø5445	ØØ337 ØØ6Ø3

\$EX18

(BOUNDS)	Ø5445 Ø6341	ØØ6Ø3 ØØ631
----------	-------------	-------------

\$\$MGT

(BOUNDS) 06341 07152 00631 00647

DVR05

(BOUNDS) 07152 07421 00647 00651

DVR31

(BOUNDS) 07421 10145 00651 00713

F2E.D

(BOUNDS) 10145 10145 00713 00713

F4D.C

(BOUNDS) 10145 10145 00713 00713

ENTER SUBSYSTEM NAMES

/E

* EQUIPMENT TABLE ENTRY

10,DVR00

ERR 25

10,DVR05

11,DVR31,D

13,DVR01

14,DVR02

15,DVR23,D,0

15,DVR23,D,1

20,DVR12

/E

* DEVICE REFERENCE TABLE

```

1 = EQT #?
1
2 = EQT #?
2
3 = EQT #?
2
4 = EQT #?
4
5 = EQT #?
3
6 = EQT #?
7
7 = EQT #?
0
8 = EQT #?
5
9 = EQT #?
6
10 = EQT #?
/E

```

* INTERRUPT TABLE

```

10,EQT,1
12,EQT,2
13,EQT,3
14,EQT,4
16,EQT,5
20,EQT,7
/E

```

EXEC SUPERVISOR MODULES

NAME	PROG BOUNDS	BP BOUNDS
\$EX01		
\$ADDR	10520	00714
(BOUNDS)	10433 10535	00713 00714
 \$EX02		
\$ADDR	10523	00714
(BOUNDS)	10433 10540	00713 00714

\$EX03

(BOUNDS) 10433 10504 00713 00713

\$EX04

ASCII 11025 00715

(BOUNDS) 10433 11147 00713 00715

\$EX05

\$SRCH 10516 00714

(BOUNDS) 10433 11157 00713 00714

\$EX06

\$SRCH 10535 00715

\$ADDR 11176 00715

(BOUNDS) 10433 11213 00713 00715

\$EX07

\$ADDR 10620 00714

(BOUNDS) 10433 10635 00713 00714

\$EX08

\$ADDR 10606 00714

(BOUNDS) 10433 10623 00713 00714

\$EX09

ASCII 11032 00715

(BOUNDS) 10433 11154 00713 00715

\$EX10

(BOUNDS) 10433 10771 00713 00713

\$EX11			
\$SRCH	10456		00714
(BOUNDS)	10433	11117	00713 00714
\$EX12			
(BOUNDS)	10433	10717	00713 00713
\$EX13			
ASCII	11010		00715
(BOUNDS)	10433	11132	00713 00715
\$EX14			
ASCII	11156		00714
(BOUNDS)	10433	11300	00713 00715
\$EX15			
ASCII	11002		00714
(BOUNDS)	10433	11124	00713 00715
\$EX16			
(BOUNDS)	10433	10564	00713 00713
\$EX17			
\$LBL	11023		00716
(BOUNDS)	10433	11131	00713 00720
\$EX19			
\$LBL	11026		00720
(BOUNDS)	10433	11134	00713 00720
\$EX20			
(BOUNDS)	10433	11117	00713 00713

\$EX21
 \$SRCH 11472 00714
 (BOUNDS) 10433 12133 00713 00742

\$EX22
 (BOUNDS) 10433 12603 00713 00727

I/O DRIVER MODULES

NAME	PROG BOUNDS	BP BOUNDS
DVR01		
(BOUNDS)	12603 13174	00742 00744

DVR02		
(BOUNDS)	12603 13030	00742 00744

DVR12		
(BOUNDS)	12603 13374	00742 00744

DVR23		
(BOUNDS)	12603 13422	00742 00744

LWA LINKS 00744

FWA USER LINKS?
 744

LWA PROG 13422

FWA USER?
 14000

USER SYSTEM PROGRAMS

NAME	PROG BOUNDS	BP BOUNDS
JOBPR		
(BOUNDS)	14000 26613	00744 01412
LOADR		
.EAU.	25511	01446
DUMRX	25561	01452
(BOUNDS)	14000 25641	00744 01452
ASMB		
(BOUNDS)	14000 21131	00744 01323
ASMBD		
(BOUNDS)	21131 21741	01323 01324
ASMB1		
(BOUNDS)	21131 22553	01323 01367
ASMB2		
(BOUNDS)	21131 22570	01323 01351
ASMB3		
(BOUNDS)	21131 22002	01323 01327
ASMB4		
(BOUNDS)	21131 22040	01323 01331
ASMB5		
(BOUNDS)	21131 22445	01323 01346

FTN4

(BOUNDS) 14000 27170 00744 01312

F4.0

(BOUNDS) 27170 35041 01312 01374

F4.1

(BOUNDS) 27170 32732 01312 01426

F4.2

(BOUNDS) 27170 34260 01312 01410

XREF

.OPSY 17241 01033
DUMRX 17301 01035

(BOUNDS) 14000 17361 00744 01035

*SYSTEM STORED ON DISC

SECTION XI

Loading DOS-III

This section describes the loaders used to load a generated DOS-III system into main memory. In this section are

- An introduction to the main-memory resident Bootstrap Loader (BMDL) and the Stand-alone Bootstrap Loader
- The following operating procedures:
 - “USING THE BMDL TO LOAD ABSOLUTE BINARY PROGRAMS”
 - “INITIATING DOS-III WITH THE BMDL”
 - “CONFIGURING THE DOS-III STAND-ALONE BOOTSTRAP LOADER”
 - “INITIATING DOS-III WITH THE STAND-ALONE BOOTSTRAP LOADER”
- Tables presenting the addresses and contents of these main-memory resident loaders:
 - HP 7900/7901 BMDL
 - HP 2883 BMDL

To load a generated DOS-III system from the disc into main memory, the user executes either the BMDL or the Stand-alone Bootstrap Loader. The former resides in the last 64_{10} words of main memory and is hardware protected. The BMDL exists in two versions depending upon the type of disc included in the system (HP 7900/7901, HP 2883/2884). Operation of these loaders is essentially the same: They consist of two parts; a basic binary loader which loads absolute binary programs into main memory (from paper tape devices), and a disc loader which loads the configured DOS-III system from the disc into main memory.

The BMDL loads the system from any active subchannel, with one major requirement: whether that particular system is loaded or not, a configured DOS-III system must exist on the disc starting at head 0, drive 0 of the disc device. Head 0, drive 0 corresponds to Subchannel 0 on the HP 2883/2884 disc, or to Subchannel 1 on the 7900/7901 disc. The BMDL will read that system or any other configured DOS-III system on the disc as long as a configured system resides on head 0, drive 0.

To load a configured DOS-III system when no system exists on head 0, drive 0, the user must load the Stand-alone Bootstrap Loader into main memory (using the paper tape portion of the BMDL) and execute the Stand-alone Bootstrap Loader. This program loads the configured DOS-III system from the specified disc subchannel without the existence of a configured system on head 0, drive 0 of the disc.

USING THE BMDL TO LOAD ABSOLUTE BINARY PROGRAMS

The BMDL loads absolute binary program tapes into main memory. The Loader resides in the last 64_{10} words of main memory.

Operating Instructions

1. Halt the computer.
2. Place the tape to be loaded into the paper tape input device and ready that device.
3. Set the Loader starting address according to the memory size of the computer:

Memory Size	Starting Address (octal)
16K	037700
24K	057700
32K	077700

4. Clear the switch register.
5. Enable the Loader
6. Press both PRESET buttons.
7. Press RUN.
8. After all or part of the tape is read, the computer halts with $1020xx_8$ displayed.

If $xx = 11$, a checksum error was detected. Check for torn tape or dust in the reader, check the tape for ragged edges or torn holes, then return to step 2.

If $xx = 55$, an address error was detected. A program being loaded attempted to enter a location reserved for the main-memory resident Loader, or a location not available in the computer. Check that an absolute binary tape was used, and that it was placed properly in the reader.

If $xx = 77$, the tape was loaded correctly.

INITIATING DOS-III WITH THE BMDL

When DOS-III has been generated on the disc (by DSGEN), it can be loaded into main memory and initiated by a main-memory resident program called the BMDL. This program resides permanently in the last 64_{10} words of main memory and is hardware protected. Once DOS-III has been loaded and initiated, it is ready to process user tasks.

Operating Instructions

1. Verify that a configured DOS-III system resides on head 0, drive 0 of the disc. (Head 0, drive 0 corresponds to subchannel 1 for the HP 7900/7901, or to subchannel 0 for the HP 2883/2884 disc.) If a configured system does not reside there, then use the Stand-alone Bootstrap Loader program (see *Initiating DOS-III with the Stand-alone Bootstrap Loader*, in this Section).
2. Set a starting address of $0x7750_x$, where $x = 3$ for 16K; $x = 5$ for 24K; $x = 7$ for 32K.
3. Enable (unprotect) the main-memory resident Loader.
4. Press PRESET button(s) and start the computer executing.
5. The computer halts with 102077_8 displayed in the Display register. Protect the main-memory resident Loader (if necessary).
6. Set the disc subchannel number of the system to be loaded into the switch register (bits 5 through 0).
7. Start computer execution. The system is loaded into main memory and prints the following message:

INPUT :DATE, XXXXXXXXXXXX (No Time-base Generator)

or

INPUT :DATE, XXXXXXXXXXXX,H,M (Time-base Generator)

8. All other directives are ignored until a valid DATE directive is entered. Immediately following the DATE directive, the only valid directives are :TRACKS, :BATCH, :TYPE, and :JOB. All other directives are ignored until a JOB directive is entered.

CONFIGURING THE DOS-III STAND-ALONE BOOTSTRAP LOADER

Once DOS-III has been generated onto a disc, it may be initiated into operating status using the DOS-III Stand-alone Bootstrap. The Bootstrap, however, must be configured before being used.

Operating Instructions

1. Turn on all equipment.
2. Load (using the BMDL) and configure the SIO Punch or Teleprinter Driver.
3. Load the Bootstrap with the BMDL. (See “*Using the BMDL to Load Absolute Binary Programs*” in this section.)
4. Set up the Bootstrap configuration starting address at location 2_8 .
5. Set switch register bits 5 through 0 equal to the octal channel number (select code) of the disc controller (low number, high priority channel).
6. Set switch register bit 15 on to punch a configured Bootstrap tape; off to configure the Bootstrap in main memory only.
7. Start the computer executing.
8. If bit 15 of the switch register is set, the Bootstrap punches out a configured copy of itself and halts. For another copy, simply start the computer executing again.

INITIATING DOS-III WITH THE STAND-ALONE BOOTSTRAP LOADER

When DOS-III has been generated onto the disc, it can be loaded into main memory and initiated by using a small stand-alone program called the Stand-alone Bootstrap Loader. Once DOS-III has been loaded and initiated, it is ready to process user tasks.

Note: The Stand-alone Bootstrap Loader need be used only if a configured DOS-III system does not reside on head 0, drive 0 of the disc. If a system resides on the disc in the above mentioned area, the BMDL can be used.

Operating Instructions

1. Turn on all equipment.
2. Configure a Stand-alone Bootstrap Loader (as previously described).
3. Load the configured Bootstrap into main memory using the BMDL. (See “Using the BMDL to Load Absolute Binary Programs” in this section.)
4. Set up the starting address of the Bootstrap at location 100₈.
5. Set switch register bits 5 through 0 equal to the octal subchannel of the system disc. (If this subchannel differs from that established at system generation time, the new subchannel overrides the old.)
6. Set switch register bit 14 equal to one if the disc type is 2883 with two subchannels per drive; to zero if the disc type is 7900, 7901, or 2883 with four subchannels per drive.
7. Start the computer executing.
8. When DOS-III has been loaded into main memory, it prints the following message:

INPUT :DATE,XXXXXXXXXX (No Time-base Generator)

or

INPUT :DATE, XXXXXXXXXXXX,H,M (Time-base Generator present)

9. All other directives are ignored until a valid DATE directive is entered. Immediately following the DATE directive, the only valid directives are :TRACK, :BATCH, :TYPE, and :JOB. All others are ignored until a JOB directive is entered.

BMDL

The BMDL resides in the last 64_{10} words of main memory (hardware protected by a button/switch on the computer front panel) and is responsible for loading main-memory resident modules from configured DOS-III systems residing on the disc into main memory. The BMDL also loads absolute binary programs into main memory through the paper tape input device. A separate version of the BMDL exists for each of two classes of disc, depending upon which disc type is used with the system (HP 7900/7901, or HP 2883/2884). Only one version can exist in main memory at any one time. The following three tables show the last 64_{10} word addresses and their octal contents for each version of the BMDL.

Note: When using the HP 7900/7901 BMDL with a newly-inserted 7900 or 7901 disc cartridge, it is necessary to execute the bootstrap twice. After executing the bootstrap the first time, the system loops; it must be halted and the bootstrap executed a second time. This procedure does not apply to the Stand-alone Bootstrap.

Table 11-1. HP 7900/7901 BMDL

Address	Contents	Address	Contents	
x7700	002701	x7740	1023kk	Paper tape loader starting address = x7700 ₈ ; Moving-head disc loader starting address = x7750 ₈ (PRESET must be pressed).
x7701	063722	x7741	027740	
x7702	002307	x7742	1064kk	
x7703	102077	x7743	002041	
x7704	017735	x7744	127735	
x7705	007307	x7745	005767	
x7706	027702	x7746	027737	
x7707	077733	x7747	030000	x = 3 for 16k, 4 for 20k,
x7710	017735	x7750	002400	5 for 24k, 6 for 28k,
x7711	017735	x7751	1026cc	7 for 32k
x7712	074000	x7752	1037cc	
x7713	077734	x7753	067747	
x7714	067734	x7754	1066dd	kk = tape input device
x7715	047777	x7755	1037dd	select code
x7716	002040	x7756	1066cc	
x7717	102055	x7757	063776	dd = low priority (higher
x7720	017735	x7760	102606	numbered) disc
x7721	040001	x7761	067732	select code
x7722	177734	x7762	106602	
x7723	037734	x7763	1037cc	cc = high priority (lower
x7724	000040	x7764	102702	numbered) disc
x7725	037733	x7765	106602	select code
x7726	027714	x7766	013741	
x7727	017735	x7767	1026dd	n = 4 for 16k, 3 for 20k,
x7730	054000	x7770	1037cc	2 for 24k, 1 for 28k,
x7731	027701	x7771	103706	0 for 32k
x7732	102011	x7772	1037dd	
x7733	000000	x7773	1023dd	
x7734	000000	x7774	027773	
x7735	000000	x7775	127717	
x7736	006600	x7776	1200cc	
x7737	1037kk	x7777	1n0100	

Table 11-2. HP 2883/2884 BMDL

Address	Contents	Address	Contents	
x7700	002701	x7740	1023kk	Paper tape loader starting address = x7700 ₈ ; Moving-head disc loader starting address = x7750 ₈ (PRESET must be pressed).
x7701	063722	x7741	027740	
x7702	002307	x7742	1064kk	
x7703	102077	x7743	002041	
x7704	017735	x7744	127735	
x7705	007307	x7745	005767	
x7706	027702	x7746	027737	
x7707	077733	x7747	177600	x = 3 for 16k, 4 for 20k, 5 for 24k, 6 for 28k, 7 for 32k
x7710	017735	x7750	063775	
x7711	017735	x7751	1026dd	
x7712	074000	x7752	1037dd	kk = tape input device select code
x7713	077734	x7753	1023dd	
x7714	067734	x7754	027753	
x7715	047777	x7755	067776	dd = low priority (higher numbered) disc select code
x7716	002040	x7756	106606	
x7717	102055	x7757	067732	
x7720	017735	x7760	106602	cc = high priority (lower numbered) disc select code
x7721	040001	x7761	102702	
x7722	177734	x7762	067747	
x7723	037734	x7763	106602	n = 4 for 16k, 3 for 20k, 2 for 24k, 1 for 28k, 0 for 32k
x7724	000040	x7764	001000	
x7725	037733	x7765	1067dd	
x7726	027714	x7766	1026dd	
x7727	017735	x7767	1037cc	
x7730	054000	x7770	103706	
x7731	027701	x7771	1037dd	
x7732	102011	x7772	1023dd	
x7733	000000	x7773	027772	
x7734	000000	x7774	127717	
x7735	000000	x7775	020000	
x7736	006600	x7776	1200cc	
x7737	1037kk	x7777	1n0100	

Abs. Loader

0001		ASMB, A, B, L, T		
0002	17700		ORG 17700B	
0003	17700	LOAD	CLC 0,C	TURN OFF ALL DEVICES.
0004	17701		LDA STAI	SET STORE INDIRECT INSTRUCTION.
0005	17702		LIB 1	CHECK FOR OPTIONS.
0006	17703		SLB	SR(0) = 1?
0007	17704		CLA	YES: CHECKSUM VERIFY OPTION
0008	17705		SSB	SR(15) = 1?
0009	17706		LDA CPAI	YES: DUMP VERIFY OPTION
0010	17707		STA OPTI	STORE OPTION INSTRUCTION
0011	17710		CLB, RSS	BYPASS EOT CHECK FOR LEADER
0012	17711	CONT	LDB CM11	SET B = -11 FOR EOT TEST
0013	17712	EOTCH	INB, SZB	END OF TAPE?
0014	17713		JMP LD1	NO: GET NEXT CHARACTER
0015	17714		CLC 0,C	TURN OFF ALL DEVICES
0016	17715		HLT 77B	EOT HALT: T = 102077
0017	17716		JMP LOAD	START NEXT TAPE
0018	17717	LD1	JSB CHAR	GET A CHARACTER
0019	17720		SZA, RSS	IS IT THE WORD COUNT?
0020	17721		JMP EOTCH	NO: CHECK FOR EOT.
0021	17722		CMA, CLE, INA	NEGATE & RESET E FOR OVFL0 CHK
0022	17723		STA COUNT	SET WORD COUNT
0023	17724		JSB CHAR	SKIP THE NEXT CHARACTER
0024	17725		JSB WORD	GET STARTING ADDRESS
0025	17726		STA 1	INITIALIZE CHECKSUM IN B.
0026	17727		STA ADDR5	STORE IN LOADING ADDRESS POI
0027	17730	LD2	LDA ADDR5	CHECK LOADING ADDRESS TO PREVENT
0028	17731		ADA MAXAD	LOADER FROM SUICIDING.
0029	17732		SEZ	IS LOADING ADDRESS GREATER THAN
0030	17733		JMP ADERR	YES: TERMINATE LOADING
0031	17734		JSB WORD	GET NEXT WORD IN A.
0032	17735		ADB 0	ADD IT TO THE CHECKSUM
0033	17736	OPTI	NOP	OPTIONAL INSTR: STA 0,1/CPA
0034	17737		CLE, RSS	BYPASS FOLLOWING HALT EXCPET FOR
0035	17740		HLT 0	BUMP VERIFY ERROR HALT
0036	17741		ISZ ADDR5	INCREMENT LOADING ADR5. POINTER
0037	17742		ISZ COUNT	ANY MORE WORDS IN BLOCK?
0038	17743		JMP LD2	YES: LOOP TO LD2 TO LOAD NEXT WD
0039	17744		JSB WORD	NO: GET CHECKSUM FROM TAPE.
0040	17745		CPB 0	CHECKSUMS AGREE?
0041	17746		JMP CONT	YES: CHECK FOR EOT.
0042	17747		HLT 11B	NO: CHECKSUM ERROR
0043*	T = 102011,	A = TAPE CHECKSUM, B = LOADER CHECKSUM		
0044	17750		JMP LOAD	START OVER.
0045	17751	ADERR	HLT 55B	ERROR HALT FOR ILLEGAL ADDRESS
0046	17752		JMP LOAD	START OVER
0047	17753	WORD	NOP	READS ONE WORD FROM TAPE.
0048	17754		JSB CHAR	GET FIRST CHARACTER
0049	17755		ALF, ALF	POSITION IT.
0050	17756		STA TEMP	SAVE IT.
0051	17757		JSB CHAR	GET SECOND CHARACTER
0052	17760		IOR TEMP	PACK WITH FIRST
0053	17761		JMP WORD, I	RETURN WITH WORD IN A.
0054	17762	CHAR	NOP	READ A CHAR. FROM THE PHOTO-RDER
0055	17763		STC (PR) C	TURN ON PHOTOREADER
0056	17764		SFS (PR)	WAIT FOR FLAG INDICATING
0057	17765		JMP *-1	DATA IS READY.
0058	17766		LIA (PR)	LOAD CHARACTER INTO A.

0059	17767	127762	JMP	CHAR,1	RETURN.
0060	17770	173775	STAI	STA ADDR,1	NORMAL CONTENTS OF OPTIONAL INST
0061	17771	153775	CPAI	CPA ADDR,1	DUMP VERIFY OPTIONAL INSTRUCTION
0062	17772	160100	MAXAD	ABS -LOAD	LOADER PROTECTION VALUE
0063	17773	177765	CM11	DEC -11	EOT CHARACTER COUNT
0064	17774	000000	COUNT	BSS 1	COUNTS WORDS IN BLOCK
0065	17775	000000	ADDRS	BSS 1	LOADING ADDRESS POINTER
0066	17776	000000	TEMP	BSS 1	HOLDS UPPER CHAR. FOR PACKING
0067	00000		PR	EQU 00B	THIS EQU SHOULD REFLECT THE
0068*				INPUT LOCATION OF THE PHOTOREADER	
0069				END	
** NO ERRORS*					



EXTERNAL REFERENCE SPECIFICATION

HP 25102J Bootstrap Loader

HP 25102J is a bootstrap loader, whose purpose is to restore the BASIC BINARY LOADER, in case the latter is destroyed.

To use the bootstrap loader:

A. Toggle in the following:

Starting address =	20	1037SC
	21	1023SC
	22	026021
	23	1025SC
	24	001727
	25	1037SC
	26	1023SC
	27	026026
	30	1024SC
	31	170001
	32	006004
	33	026020

Where SC = Select code (Chan.#) of photoreader.

B. Set starting address = 20

C. Set B register = n 7700
 where n = 0 for 4K machine
 = 1 for 8K machine
 = 3 for 16K machine
 = 5 for 24K machine
 = 7 for 32K machine

D. Push LOADERSWITCH to ENABLE.

E. Put bootstrap loader in photoreader.

F. Press PRESET. Press RUN.

G. Press HALT.

H. For machines other than 8K, make the following change:

		MODEL HP 25102J		STK. NO.	
		Bootstrap Loader			
		BY		DATE May 12, 69	
		APPD <i>A. Wood</i>		SHEET NO. 1 OF 2	
TR	P.C. NO.	APPROVED	DATE	DWC NO. 25000-90068	



C (n7772) = 1m0100

where n is as defined in step C

m = 7 for 4K machine
 = 6 for 8K machine
 = 4 for 16K machine
 = 2 for 24K machine
 = 0 for 32K machine

I. For all machines, if photoreader is not in slot 10, change

C (n7763) = 1037SC

C (n7764) = 1023SC

C (n7766) = 1025SC

where n is defined in step C

SC is defined in step A

Note: For the bootstrap loader to operate properly, it is important that the tape does not contain feed-holes at the beginning of text.

Listing: The listing of the bootstrap loader is given in Drawing Number 25000-90068.

		MODEL HP 25102J		STK. NO	
		Bootstrap Loader			
		BY		DATE May 12, 69	
		APPD		SHEET NO 2 OF 2	
R	PC NO	APPROVED	DATE	DWG NO 25000-90068	

PART 4
DOS-III Systems Programming

SECTION XII

User-written EXEC Modules

DOS-III is capable of accepting user-written EXEC modules. Up to two EXEC modules may be written; these must be loaded with all the DOS-III EXEC modules during DOS-III Generation. (See Section X, "Generating DOS-III" for details.)

This section presents the user-written EXEC call directives and calling sequences, along with a brief description of internal design and a sample EXEC module.

For example, DOS-III halts on power failure. The user may write a power fail recovery routine. Because of system requirements, the routine must be called \$PFAL.

USER EXEC MODULES: DIRECTIVES

Purpose

To execute user EXEC modules.

Format

<i>:EA</i> [<i>p1</i> , . . . , <i>p5</i>]	(Calls EXEC module \$EX36)
<i>:EB</i> [<i>p1</i> , . . . , <i>p5</i>]	(Calls EXEC module \$EX37)

where all parameters are non-negative decimal integers.

Comments

Number and meaning of the parameters varies depending upon user definition of the EXEC module.

USER EXEC MODULES: EXEC CALLS

Purpose

To execute either user-created EXEC module \$EX36 or \$EX37. The number of parameters in the EXEC call are defined by the user. The general format of the call is

Assembly Language

	<i>EXT</i>	<i>EXEC</i>	
	.		
	.		
	<i>JSB</i>	<i>EXEC</i>	<i>(Transfer control to DOS-III)</i>
	<i>DEF</i>	<i>*+2 (to 7)</i>	<i>(Determine number of parameters—from 1 to 5)</i>
	<i>DEF</i>	<i>RCODE</i>	<i>(Define request code)</i>
	<i>DEF</i>	<i>PRAM1</i>	<i>(Define the first optional parameter)</i>
	.		
	.		
	<i>DEF</i>	<i>PRAM5</i>	<i>(Define the fifth optional parameter)</i>
	.		
	.		
<i>RCODE</i>	<i>DEF</i>	<i>27 (or 28)</i>	<i>(RCODE for \$EX36 = 27; RCODE for \$EX37 = 28)</i>
<i>PRAM1</i>	<i>---</i>		<i>(Up to five words of parameter information)</i>
	.		
	.		
<i>PRAM5</i>	<i>---</i>		

FORTRAN

IRCDE = 27 (or 28)
CALL EXEC (IRCDE[,P1,P5])

USER EXEC MODULES: INTERNAL DESIGN

EXEC modules are typically type-1 Assembly-language routines which are incorporated at generation time as part of the operating system. As “system” modules, they execute with the interrupt system and memory protect off. They may directly access entry points and subroutines within the system, but must not issue any EXEC calls (EXEC processing is not re-entrant). Also, user-written EXEC modules should be defined as disc-resident supervisory modules; the NAM pseudo-instruction for these modules should indicate that the routine is a type-1 program.

Special programming considerations are required upon initiation and completion.

Initiation

Upon entry, information used in processing the EXEC function can be found in the following base page locations.

Location	Name	Definition
224 ₈	RQCNT	# of parameters in the calling sequence
225 ₈	RQRTN	return address upon completion
226 ₈	RQP1	address of request code
227-233 ₈	RQP2-RQP6	address(es) of specified parameters

Completion

Prior to returning to the system, the EXEC module must

1. release itself from the EXEC module overlay area if it is disc-resident. This code handles EXEC module release:

```

                LDA  EXMOD    (Get current module in overlay area)
                CPA  NUMB     (Is it this one?)
                CMA,INA      (Yes—set value positive)
                STA  EXMOD    (No—leave value alone)
                .
                .
EXMOD           EQU  245B
NUMB            DEC  -36 (or -37)

```

2. place the desired transfer address in XIRT (location 137₈) and jump to the label \$IRT (defined as an EXTERNAL), for example,

	<i>EXT</i>	<i>\$IRT</i>	
	<i>.</i>		
	<i>.</i>		
	<i>LDA</i>	<i>RQRTN</i>	<i>(Set the return address)</i>
	<i>STA</i>	<i>XIRT</i>	
	<i>JMP</i>	<i>\$IRT</i>	<i>(Transfer to system)</i>
<i>RQRTN</i>	<i>EQU</i>	<i>225B</i>	
<i>XIRT</i>	<i>EQU</i>	<i>137B</i>	

SAMPLE EXEC MODULE

PAGE 0001

0001 ASMB,L,C,X,N,R,B DISC WORK LIMITS MODULE (\$EX02)
** NO ERRORS*

```

0001          ASMB,L,C,X,N,R,B          DISC WORK LIMITS MODULE ($EX02)
0002 00000          NAM $EX02,1
0003          ENT $EX02
0004          EXT SRQER,$ADDR
0005          EXT SIRT
0006*          SEX02 ROUTINE PROVIDES THE USER WITH DISC WORK AREA TRACK
0007*          ADDRESS LIMITS AND THE # OF SECTORS PER DISC TRACK.
0008*
0009*          CALLING SEQUENCE:
0010*
0011*          JSB EXEC
0012*          DEF **5(OR 6)
0013*          DEF RCODE          RCODE = 17
0014*          DEF FTRAK          FTRAK = ADDR OF WORD TO STORE 1ST WORK TRK
0015*          DEF LTRAK          LTRAK = ADDR OF WORD TO STORE LAST WORK TRK
0016*          DEF SIZE          SIZE = # SECTOR/TRACK WORD ADDR.
0017*          DEF DISC(OPTIONAL) DISC = 0 FOR SYSTEM DISC, NON-0 FOR US
0018*          DEFAULT IS SYSTEM.
0019*
0020 00000 060224  SEX02 LDA RQCNT          CHECK PARAMETER COUNT
0021 00001 050057          CPA ..+4          4 PARAMETERS?
0022 00002 026010R        JMP CHK          YES, OK.
0023 00003 050060          CPA ..+5          5 PARAMETERS?
0024 00004 002001          RSS          YES, OK
0025 00005 026065R        JMP RQER          TOO FEW OR TOO MANY PARAMETERS.
0026 00006 060232          LDA RQP5          CHECK ADDR OF 5TH PARAM
0027 00007 016002X        JSB $ADDR
0028 00010 060227  CHK    LDA RQP2
0029 00011 016002X        JSB $ADDR          PARAMETERS
0030 00012 060230          LDA RQP3
0031 00013 016002X        JSB $ADDR
0032 00014 060231          LDA RQP4
0033 00015 016002X        JSB $ADDR
0034 00016 064224          LDB RQCNT
0035 00017 054057          CPB ..+4          DEFAULT AS SYSTEM DISC?
0036 00020 026024R        JMP SYS          YES.
0037 00021 160232          LDA RQP5,I        NO, CHECK 5TH PARAM
0038 00022 002002          SZA          0 MEANS SYSTEM DISC
0039 00023 026057R        JMP USER
0040 00024 060160  SYS    LDA SYNTS          GET START OF WORK AREA TRACK
0041 00025 040074          ADA ,377
0042 00026 001727          ALF,ALF
0043 00027 010074          AND ,377
0044 00030 170227          STA RQP2,I
0045 00031 060102          LDA JBINC
0046 00032 002003          SZA,RSS
0047 00033 026043R        JMP EX010
0048 00034 010074          AND ,377
0049 00035 070001          STA B
0050 00036 020102          XOR JBINC
0051 00037 001727          ALF,ALF
0052 00040 010074          AND ,377

```

PAGE 0003 #01

0053	00041	040052	ADA N1	
0054	00042	026045R	JMP EX020	
0055	00043	060154	EX010 LDA DISCO	STORE END OF WORK AREA TRACK
0056	00044	010074	AND .377	
0057	00045	170230	EX020 STA RQP3,I	
0058	00046	060116	LDA SECTR	STORE # OF SECTORS PER TRACK
0059	00047	170231	STA RQP4,I	
0060	00050	060245	LDA EXMOD	
0061	00051	050051	CPA ..-2	
0062	00052	003004	CMA,INA	
0063	00053	070245	STA EXMOD	
0064	00054	060225	LDA RQRTN	SET UP TRANSFER ADDR FOR SIRT
0065	00055	070137	STA XIRT	
0066	00056	026003X	JMP SIRT	
0067	00057	060157	USER LDA UDNTS	GET USER DISC NEXT TR/SECTR
0068	00060	040074	ADA .377	
0069	00061	001727	ALF,ALF	
0070	00062	010074	AND .377	
0071	00063	170227	STA RQP2,I	
0072	00064	026043R	JMP EX010	
0073	00065	002400	RQER CLA	FREE MODULE AREA
0074	00066	070245	STA EXMOD	
0075	00067	026001X	JMP SRQER	
0076*				
0077	00000	A	EQU 0	
0078	00001	B	EQU 1	
0079	00053	..	EQU 53B	
0080	00052	N1	EQU ..-1	
0081	00074	.377	EQU ..+17	
0082	00100	.	EQU 100B	
0083	00102	JBINC	EQU .+2	
0084	00116	SECTR	EQU .+14	
0085	00126	RONBF	EQU .+26B	
0086	00137	XIRT	EQU RONBF+9	
0087	00154	DISCO	EQU .+44	
0088	00157	UDNTS	EQU .+47	
0089	00160	SYNTS	EQU .+48	
0090	00224	RQCNT	EQU .+84	
0091	00225	RQRTN	EQU .+85	
0092	00227	RQP2	EQU .+87	
0093	00230	RQP3	EQU .+88	
0094	00231	RQP4	EQU .+89	
0095	00232	RQP5	EQU .+90	
0096	00245	EXMOD	EQU .+101	
0097			END	

** NO ERRORS*

SEX02		CROSS-REFERENCE SYMBOL TABLE				PAGE 0001	
SADDR	00004	00027	00029	00031	00033		
SEX02	00020	00003					
SIRT	00005	00066					
SRQER	00004	00075					
.	00082 00090	00083 00091	00084 00092	00085 00093	00087 00094	00088 00095	00089 00096
..	00079	00021	00023	00035	00061	00080	00081
.377	00081 00070	00041	00043	00048	00052	00056	00068
PA	00077						
B	00078	00049					
CHK	00028	00022					
DISCO	00087	00055					
EX010	00055	00047	00072				
EX020	00057	00054					
EXMOD	00096	00060	00063	00074			
JBINC	00083	00045	00050				
N1	00080	00053					
RONBF	00085	00086					
RQCNT	00090	00020	00034				
RQER	00073	00025					
RQP2	00092	00028	00044	00071			
RQP3	00093	00030	00057				
RQP4	00094	00032	00059				
RQP5	00095	00026	00037				
RQRTN	00091	00064					
SECTR	00084	00058					
SYNTS	00089	00040					
SYS	00040	00036					

SEX02

CROSS-REFERENCE SYMBOL TABLE

PAGE 0002

UDNTS 00088 00067

USER 00067 00039

XIRT 00086 00065

SECTION XIII

Planning I/O Drivers

STANDARD I/O DRIVERS

Note: Before attempting to program an I/O driver, the programmer should be thoroughly familiar with Hewlett-Packard computer hardware I/O organization, interface kits, computer I/O instructions, and Direct Memory Access (DMA).

An I/O driver, operating under control of the Input/Output Control (\$EX18) and Central Interrupt Control (\$CIC) modules of DOS-III, is responsible for all data transfer between an I/O device and the computer. During its execution, the driver may refer to the base page communication area for information from the system: the device equipment table (EQT) entry, which contains the parameters of the transfer, and the current DMA value (CHAN), which contains the number of the allocated DMA channel (if required).

An I/O driver includes two relocatable, closed subroutines: the Initiation Section and the Completion Section. If *nn* is the octal equipment type code of the device, *I.nn* and *C.nn* are the entry point names of the two sections and *DVRnn* is the driver name.

Initiation Section

The I/O control module (\$EX18) calls the initiation section directly when an I/O transfer is initiated. Locations EQT1 through EQT17 of the base page communication area contain the addresses of the appropriate EQT entry. CHAN in the base page contains the number of the DMA channel assigned to the device, if needed. This section is entered by a jump subroutine (JSB) to the entry point *I.nn*. On entry, the A register contains the select code (channel number) of the device (bits 0 through 5 of EQT entry word 3). The driver returns to \$EX18 by an indirect jump through *I.nn*.

Before transferring to *I.nn*, DOS-III places the request parameters from the user program's EXEC call into words 7 through 13 of the EQT entry. Word 9, CONWD, is modified to contain the request code in bits 0 through 5 in place of the logical unit. (See Figure A-4 and Section III, I/O READ/WRITE EXEC Call (RCODE = 1 or 2), for details of the parameters.)

Once initiated, the drive can use words 5, 6, and 11 through 14 of the EQT entry in any way, but words 1, 2, 3, 7, 8, 9, 10, 15, 16, and 17 must not be altered. The driver updates the status field in word 4, if appropriate, but the rest of word 4 must not be altered.

FUNCTIONS OF THE INITIATION SECTION: The initiation section is responsible for these functions (as flow-charted in Figure 13-1):

1. Rejects the request and proceeds to step 5 if:
 - the device is inoperable, or
 - the request code, or other of the parameters, is illegal.

Note: All drivers must accept a clear request. (Request code = 3, function code = 0.)

2. Configures all I/O instructions in the driver to include the select code of the device (or DMA channel). (Does not apply to DVR05 and 7900/7901 DVR31.)
3. Initializes DMA, if appropriate.

Note: The initiation section must save the DMA channel number (found in CHAN) in the EQT entry, since it is not set on entry to the continuation section.

4. Initializes software flags and activates the device. All variable information pertinent to the transmission must be saved in the EQT entry because the driver may be called for another device before the first operation is complete.
5. Returns to \$EX18 with the A register set to indicate initiation or rejection and the cause of the reject:

If A = 0, then the operation was initiated.

If A ≠ 0, then the operation was rejected with A set as:

- 1 = read or write illegal for device
- 2 = control request illegal or undefined
- 3 = equipment malfunction or not ready
- 4 = immediate completion (for control requests)
- 6 = driver cannot handle a control request; the system is instructed to wait

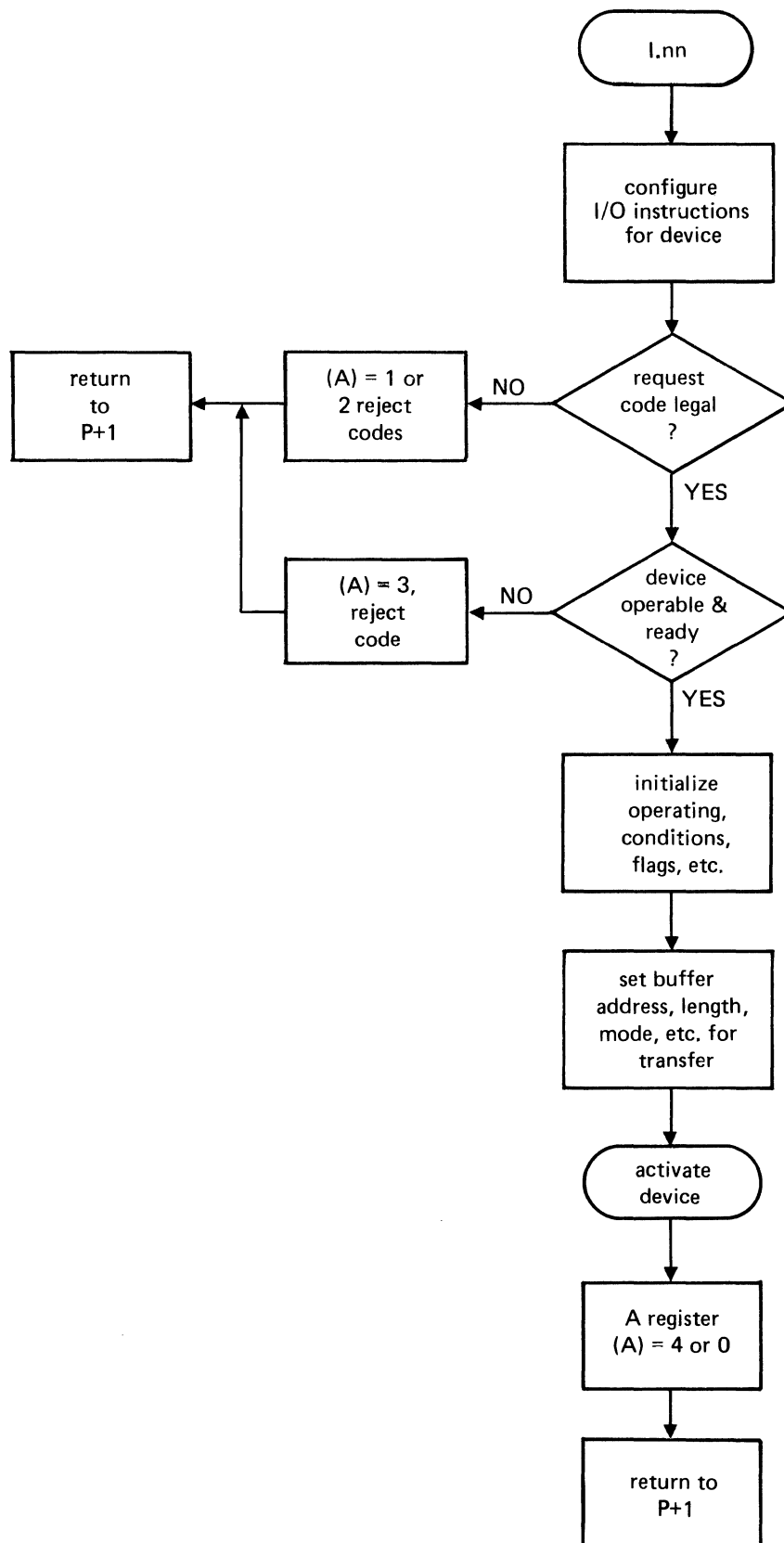

Figure 13-1. I/O Driver Initiation Section

Completion Section

DOS-III calls the completion section of the driver whenever an interrupt is recognized on a device associated with the driver. Before calling the driver, \$CIC sets the EQT entry addresses in base page, sets the interrupt source code (select code) in the A register, and clears the I/O interface or DMA flag. The calling sequence for the completion section is

Location	Action
	Set A register equal to interrupt source code
P	JSB C.nn
P+1	Completion return from C.nn
P+2	Continuation return from C.nn

The point of return from C.nn to \$CIC indicates whether the transfer is continuing or has been completed (in which case, end-of-operation status is returned also).

FUNCTIONS OF THE COMPLETION SECTION: The completion section of the driver is responsible for the functions below (as flow-charted in Figure 13-2):

1. The driver configures all I/O instructions in the completion section to reference the interrupting device.
2. If both DMA and device completion interrupts are expected and the device interrupt is significant, the DMA interrupt is ignored by returning to \$CIC in a continuation return.
3. Performs the input or output of the next data item if the device is driven under program control. If the transfer is not completed, the driver proceeds to step 6.
4. If the driver detects a transmission error, it can re-initiate the transfer and attempt a retransmission. A counter for the number of retry attempts can be kept in the Equipment Table. The return to \$CIC must be (P+2) as in step 6.
5. At the end of a successful transfer or after completing the retry procedure, the following information must be set before returning to \$CIC at (P+1):
 - a. Set the actual or simulated device status into bits 0 through 7 of EQT word 4.
 - b. Set the number of transmitted words or characters (depending on which the user requested) in the B register.
 - c. Set the A register to indicate successful or unsuccessful completion.
 - 0 = successful completion
 - 1 = device malfunction or not ready
 - 2 = end-of-tape (information)
 - 3 = transmission parity error

6. Clear the device and DMA control on end-of-operation, or set the device and DMA for the next transfer or retry. Return to \$CIC at

(P+1) completion, with the A and B registers set as in step 5

(P+2) continuation; the registers are not significant.

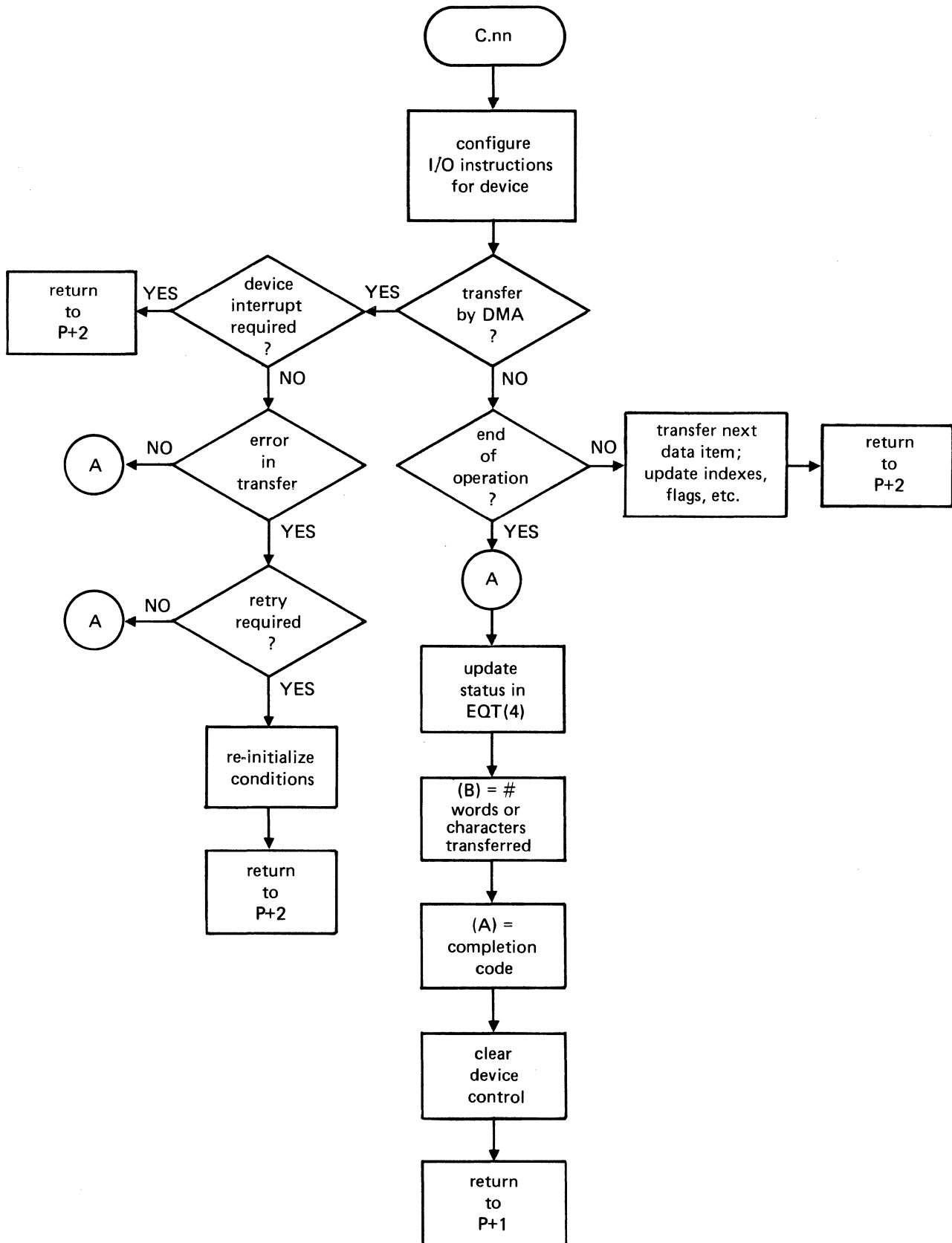

Figure 13-2. I/O Driver Completion Section

SAMPLE I/O DRIVER

The following pages provide an assembly listing and cross-reference symbol table for a sample I/O driver.

PAGE 0001

0001

ASMB,R,B,L,C

** NO ERRORS*

```

0001          ASMB,R,B,L,C
0003 00000          NAM DVR02,4
0004*
0005*****          VERSION 8/24/72
0006*
0007*
0008          ENT I.02,C.02
0009*
0010***** PROGRAM DESCRIPTION *****
0011*
0012*          DRIVER 02 OPERATES UNDER THE CONTROL OF THE
0013* I/O CONTROL MODULE OF THE D.O.S. EXECUTIVE
0014* THIS DRIVER IS RESPONSIBLE FOR CONTROLLING
0015* OUTPUT DATA TRANSMISSION WITH A 2753A TAPE PUNCH.
0016* <02> IS THE EQUIPMENT TYPE CODE ASSIGNED TO THIS
0017* TYPE OF DEVICE. I.02 IS THE ENTRY POINT FOR THE
0018* *INITIATION* SECTION AND C.02 FOR THE *COMPLETION*
0019* SECTION.
0020*
0021* - THE INITIATION SECTION IS CALLED FROM I/O
0022* CONTROL TO INITIALIZE A DEVICE AND INITIATE
0023* AN OUTPUT OR CONTROL OPERATION.
0024*
0025*          CALLING SEQUENCE:
0026*
0027*          - ADDRESSES OF DEVICE EQT ENTRY
0028*          SET IN "EQT1-EQT17" -
0029*
0030*          (A) = I/O ADDRESS OF DEVICE
0031*
0032*          (P) JSB I.02
0033*          (P+1) - RETURN -
0034*
0035*          (A) = 0, OPERATION INITIATED, OR
0036*          (A) = REJECT CODE:
0037*
0038*          1, ILLEGAL READ REQUEST
0039*          2, ILLEGAL CONTROL FUNCTION
0040*
0041*
0042* - THE COMPLETION SECTION IS CALLED BY CENTRAL
0043* INTERRUPT CONTROL TO CONTINUE OR COMPLETE
0044* AN OPERATION.
0045*
0046*          CALLING SEQUENCE:
0047*
0048*          - ADDRESSES OF DEVICE EQT ENTRY
0049*          SET IN "EQT1-EQT17" -
0050*
0051*          (A) = I/O ADDRESS OF DEVICE
0052*
0053*          (P) JSB C.02
0054*          (P+1) -- COMPLETION RETURN --
0055*          (P+2) -- CONTINUATION RETURN --
0056*
0057*          - COMPLETION RETURN:

```

0058* (A) = 0, SUCCESSFUL COMPLETION WITH
 0059* (B) = # WORDS OR CHARACTERS
 0060* TRANSFERRED.
 0061* (A) = 2 IF *TAPE-SUPPLY-LOW* CONDITION
 0062* DETECTED AFTER RECORD IS
 0063* FINISHED.
 0064* (B), SAME AS FOR (A) = 0
 0065*
 0066* - CONTINUATION RETURN; REGISTERS
 0067* MEANINGLESS
 0068*
 0069*
 0070* - RECORD FORMATS:
 0071*
 0072* ASCII: A STRING OF CHARACTERS, THE NUMBER
 0073* ----- DESIGNATED BY THE BUFFER LENGTH IN
 0074* THE REQUEST, TERMINATED BY A RETURN
 0075* AND LINE-FEED (SUPPLIED BY THE DRIVER).
 0076*
 0077* SPECIAL CHARACTER PROCESSING:
 0078*
 0079* LEFT-ARROW: IF A LEFT-ARROW IS THE LAST
 0080* CHARACTER IN THE USER BUFFER,
 0081* THE RETURN/LINE-FEED AND LEFT
 0082* ARROW CODES ARE NOT OUTPUT.
 0083*
 0084* A ZERO BUFFER LENGTH CAUSES ONLY A RETURN/
 0085* LINE-FEED TO BE OUTPUT.
 0086*
 0087* BINARY: A STRING OF CHARACTERS SPECIFIED
 0088* ----- BY THE "BUFFER LENGTH" IN THE REQUEST.
 0089*
 0090*
 0091* - CONTROL FUNCTIONS ACCEPTED:
 0092*
 0093* 10 - TEN INCHES OF ZEROS (FEED-FRAMES) ARE
 0094* OUTPUT FOR LEADER/TRAILER.
 0095*
 0096* 11 - LINE SPACING: THE PARAMETER WORD OF THE
 0097* CONTROL REQUEST DETERMINES THE NUMBER
 0098* OF LINE-FEEDS TO BE OUTPUT.
 0099*

```

0101*
0102***** INITIATION SECTION *****
0103*
0104*
0105 00000 000000 I.02 NOP
0106*
0107 00001 016201R JSB SETIO SET I/O INSTRUCTIONS FOR UNIT.
0108*
0109 00002 160213 LDA EQT9,I GET CONTROL WORD OF REQUEST,
0110 00003 010056 AND .3 ISOLATE.
0111*
0112 00004 050054 CPA .1 ERROR IF REQUEST IS
0113 00005 126000R JMP I.02,I FOR INPUT, REJECT CALL.
0114 00006 050055 CPA .2 PROCESS FOR
0115 00007 026043R JMP D04 WRITE REQUEST.
0116*
0117* CONTROL FUNCTION REQUEST
0118*
0119 00010 160213 LDA EQT9,I GET CONTROL WORD
0120 00011 001727 ALF,ALF FROM REQUEST, POSITION AND
0121 00012 001222 RAL,RAL ISOLATE FUNCTION FIELD.
0122 00013 010073 AND MASK1
0123 00014 002003 SZA,RSS IS IT A CLEAR?
0124 00015 026024R JMP CLEAR YES.
0125 00016 050063 CPA .10B FIELD = <10> TO GENERATE
0126 00017 026026R JMP D01 LEADER (10 INCHES OF BLANK TAPE)
0127 00020 050064 CPA .11B FIELD = <11> FOR LINE
0128 00021 026032R JMP D02 SPACING.
0129*
0130* REQUEST ERROR - CAUSE REJECT RETURN TO I/O CONTROL
0131*
0132 00022 060055 LDA .2
0133 00023 126000R JMP I.02,I
0134 00024 106700 CLEAR CLC 0 TURN DEVICE OFF
0135 00025 026066R JMP I.A.6
0136*
0137* LEADER/TRAILER GENERATOR
0138*
0139 00026 062224R D01 LDA N100 SET INDEX COUNTER FOR FEED FRAMES
0140 00027 170216 STA EQT12,I = -100.
0141 00030 002400 CLA (A) = 0 FOR
0142 00031 026041R JMP D03 FEED FRAME.
0143*
0144* LINE SPACING
0145*
0146 00032 160214 D02 LDA EQT10,I GET LINE COUNTER WORD.
0147 00033 002021 SSA,RSS INSURE VALUE
0148 00034 003004 CMA,INA IS NEGATIVE.
0149 00035 002003 SZA,RSS PROTECT AGAINST
0150 00036 003400 CCA A ZERO VALUE.
0151 00037 170216 STA EQT12,I
0152 00040 060065 LDA LINF (A) = LINE FEED CODE.
0153*
0154 00041 170217 D03 STA EQT13,I SET ACTION CODE.
0155 00042 026056R JMP D05
0156*

```

0157* WRITE REQUEST PROCESSING

0158*

0159	00043	160214	D04	LDA	EQT10,I	CONVERT BUFFER ADDRESS TO EVEN
0160	00044	001200		RAL		CHARACTER ADDRESS AND SET
0161	00045	170216		STA	EQT12,I	AS CURRENT BUFFER ADDRESS.
0162	00046	160215		LDA	EQT11,I	GET BUFFER LENGTH.
0163	00047	002020		SSA		IF CHARACTER SPECIFIED,
0164	00050	026053R		JMP	++3	USE VALUE.
0165	00051	001000		ALS		CONVERT WORDS TO NEGATIVE
0166	00052	003004		CMA,INA		CHARACTERS.
0167	00053	170217		STA	EQT13,I	SET CURRENT BUFFER LENGTH.

0168*

0169	00054	002400		CLA		
0170	00055	170220		STA	EQT14,I	FOR BINARY WRITE.

0171*

0172* CALL *COMPLETION* SECTION TO WRITE FIRST CHAR.

0173*

0174	00056	062223R	D05	LDA	IEXYA	ADJUST RETURN
0175	00057	072070R		STA	C.02	TO *INITIATOR* SECTION.
0176	00060	026075R		JMP	D10	

0177*

0178	00061	026064R		JMP	I.A.4	BINARY READ WITH 0 BUFFER LEN.
0179	00062	002400	IEXIT	CLA		RETURN TO I/O CONTROL WITH
0180	00063	126000R		JMP	I.02,I	OPERATION INITIATED.

0181*

0182	00064	006400	I.A.4	CLB		
0183	00065	174220		STB	EQT14,I	CLEAR TLOG.
0184	00066	060057	I.A.6	LDA	.4	SET A=4 FOR IMMED,COMPL RETURN
0185	00067	126000R		JMP	I.02,I	RETURN

```

0187*
0188***** COMPLETION SECTION *****
0189*
0190*
0191 00070 000000 C.02 NOP
0192*
0193 00071 016201R JSB SETIO SET I/O INSTRUCTIONS FOR UNIT.
0194 00072 160207 LDA EQT5,I GET "CLEAR" FLAG,
0195 00073 002020 SSA CLEAR?
0196 00074 026155R JMP IO3 YES,TERMINATE.
0197*
0198 00075 160213 D10 LDA EQT9,I GET CONTROL WORD
0199 00076 070001 STA B SAVE FOR CODE TEST.
0200 00077 001727 ALF,ALF ROTATE MODE BIT
0201 00100 001200 RAL TO BIT 15
0202 00101 072222R STA TEMP1 AND SAVE.
0203*
0204 00102 002400 CLA IF CURRENT BUFFER ADDRESS OR
0205 00103 150216 CPA EQT12,I FUNCTION INDEX = 0, THEN
0206 00104 026155R JMP IO3 OPERATION COMPLETED.
0207*
0208 00105 004010 SLB
0209 00106 026133R JMP D11 = CONTROL FUNCTION =
0210*
0211 00107 150217 CPA EQT13,I IF CURRENT CHARACTER INDEX =
0212 00110 026137R JMP D12 0, THEN OUTPUT END OF RECORD.
0213*
0214 00111 164216 LDB EQT12,I GET CURRENT CHAR. BUFFER ADDRESS.
0215 00112 134216 ISZ EQT12,I ADD 1 FOR NEXT CHARACTER.
0216 00113 004065 CLE,ERB CONVERT TO WORD ADDRESS.
0217 00114 160001 LDA B,I GET WORD AND
0218 00115 002041 SEZ,RSS POSITION PROPER
0219 00116 001727 ALF,ALF CHARACTER IN A(07-00).
0220 00117 010074 AND MASK3 REMOVE UPPER POSITION DATA.
0221*
0222 00120 066222R LDB TEMP1 PUT MODE IN B(15).
0223 00121 134217 ISZ EQT13,I INDEX CHARACTER COUNTER.
0224 00122 026127R JMP IO1 = NOT LAST CHARACTER.
0225*
0226 00123 006020 SSB IF BINARY MODE,
0227 00124 026127R JMP IO1 WRITE LAST CHARACTER.
0228*
0229 00125 052220R CPA ARROW IF CHAR = < + >, THEN OMIT IT
0230 00126 026155R JMP IO3 AND R/LF ON ASCII RECORD.
0231*
0232* OUTPUT CHARACTER TO PUNCH UNIT.
0233*
0234 00127 102600 IO1 OTA 0 OUTPUT CHARACTER TO INTERFACE
0235 00130 102700 IO2 STC 0 TURN DEVICE ON.
0236 00131 036070R ISZ C.02 ADJUST RETURN TO (P+2).
0237 00132 126070R JMP C.02,I =EXIT=.
0238*
0239* CONTROL FUNCTION OUTPUT
0240*
0241 00133 160217 D11 LDA EQT13,I (A) = LINE-FEED OR FEED FRAME.
0242 00134 134216 ISZ EQT12,I INDEX OUTPUT COUNT FOR LEADER/

```

PAGE 0007 #01 < DRIVER 02 *COMPLETION SECTION* >

0243	00135	000000	NOP	TRAILER OR LINE SPACING.
0244	00136	026127R	JMP IO1	GO TO OUTPUT CHARACTER.
0245*				
0246*	END OF RECORD PROCESSING			
0247*				
0248	00137	062222R D12	LDA TEMP1	CHECK MODE OF TRANSFER.
0249	00140	002020	SSA	
0250	00141	026155R	JMP IO3	- BINARY -
0251*				
0252	00142	164220	LDB EQT14,I	*ASCII* RECORD
0253	00143	062217R	LDA RETN	OUTPUT FIRST A
0254	00144	056217R	CPB RETN	RETURN AND THEN A
0255	00145	060065	LDA LINF	LINE-FEED.
0256	00146	170220	STA EQT14,I	SET EQT11 FOR LINE-FEED CHECK.
0257	00147	056217R	CPB RETN	IF LINE-FEED IS BEING OUTPUT,
0258	00150	026152R	JMP D14	GO TO SET COMPLETION FLAG.
0259	00151	026127R	JMP IO1	- OUTPUT RETURN -
0260*				
0261*				
0262	00152	006400 D14	CLB	SET BUFFER ADDRESS = 0
0263	00153	174216	STB EQT12,I	TO INDICATE LAST CHARACTER.
0264	00154	026127R	JMP IO1	

```

0266*
0267* STATUS AND TRANSMISSION COMPLETION SECTION
0268*
0269 00155 102500 I03 LIA 0 GET DEVICE STATUS.
0270 00156 070001 STA B
0271 00157 160206 LDA EQT4,I REMOVE PREVIOUS
0272 00160 010075 AND MASK2 STATUS.
0273 00161 030001 IOR B SET NEW
0274 00162 170206 STA EQT4,I STATUS WORD.
0275 00163 002400 CLA IF LOW TAPE
0276 00164 006002 SZB SUPPLY, SET
0277 00165 060055 LDA .2 A = 2 FOR *EOT*.
0278 00166 164207 LDB EQT5,I GET "CLEAR" FLAG.
0279 00167 006020 SSB CLEAR?
0280 00170 026176R JMP I05 YES.
0281*
0282 00171 164215 LDB EQT11,I SET (B) = TRANSMISSION
0283 00172 006020 SSB LOG AS POSITIVE # OF WORDS
0284 00173 007004 CMB,INB OR CHARACTERS.
0285*
0286 00174 106700 I04 CLC 0 TURN DEVICE OFF.
0287*
0288 00175 126070R JMP C.02,I AND EXIT FOR COMPLETION.
0289*
0290 00176 006400 I05 CLB
0291 00177 174207 STB EQT5,I RESET "CLEAR" FLAG.
0292 00200 126070R JMP C.02,I RETURN
0293*
0294* SUBROUTINE: <SETIO>
0295*
0296* PURPOSE: TO CONFIGURE THE I/O INSTRUCTIONS
0297* IN THE DRIVER TO REFERENCE THE
0298* SUBJECT PAPER TAPE PUNCH.
0299*
0300* CALL: (A)05-00 CONTAINS I/O ADDRESS
0301* (P) JSB SETIO
0302* (P+1) -RETURN- (REGISTERS MEANINGLESS)
0303*
0304 00201 000000 SETIO NOP
0305 00202 032221R IOR LIA COMBINE <LIA> WITH I/O ADDRESS
0306 00203 072155R STA I03 AND SET.
0307*
0308 00204 040067 ADA .100 CONSTRUCT <OTA> INSTRUCTION
0309 00205 072127R STA I01
0310*
0311 00206 042215R ADA .1100 CONSTRUCT <STC,C> INSTRUCTION
0312 00207 072130R STA I02
0313*
0314 00210 032216R IOR .4000 CONSTRUCT <CLC> INSTRUCTION
0315 00211 072174R STA I04
0316 00212 072024R STA CLEAR
0317*
0318 00213 126201R JMP SETIO,I

```

PAGE 000† #01 < DRIVER 02 *COMPLETION SECTION* >

0320*
0321* CONSTANT AND VARIABLE STORAGE AREA
0322*
0323 00000 A EQU 0 DEFINE SYMBOLIC REFERENCE FOR
0324 00001 B EQU 1 A AND B REGISTERS.
0325*
0326 00014 000040 ,40 OCT 40
0327 00215 001100 ,1100 OCT 1100
0328 00216 004000 ,4000 OCT 4000
0329*
0330*
0331 00217 000015 RETN OCT 15
0332 00220 000137 ARROW OCT 137
0333*
0334 00221 102500 LIA LIA 0
0335*
0336 00222 000000 TEMP1 NOP
0337*
0338 00223 000061R IEXTA DEF IEXIT-1
0339 00224 177610 N100 DEC -120
0340*

PAGE 0010 #01 ** SYSTEM BASE PAGE COMMUNICATION AREA **

0342*

0343*** SYSTEM BASE PAGE COMMUNICATION AREA ***

0344*

0345	00053	..	EQU	53B
0346	00047	N4	EQU	..+4
0347	00054	.1	EQU	..+1
0348	00055	.2	EQU	..+2
0349	00056	.3	EQU	..+3
0350	00057	.4	EQU	..+4
0351	00061	.6	EQU	..+6
0352	00063	.10B	EQU	..+8
0353	00064	.11B	EQU	..+9
0354	00065	LINF	EQU	..+10
0355	00067	.100	EQU	..+12
0356	00073	MASK1	EQU	..+16
0357	00074	MASK3	EQU	..+17
0358	00075	MASK2	EQU	..+18
0359	00100	.	EQU	100B

ESTABLISH ORIGIN OF AREA

0360*

0361*

0362* I/O MODULE/DRIVER COMMUNICATION

0363*

0364	00203	EQT1	EQU	..+67
0365	00204	EQT2	EQU	..+68
0366	00205	EQT3	EQU	..+69
0367	00206	EQT4	EQU	..+70
0368	00207	EQT5	EQU	..+71
0369	00210	EQT6	EQU	..+72
0370	00211	EQT7	EQU	..+73
0371	00212	EQT8	EQU	..+74
0372	00213	EQT9	EQU	..+75
0373	00214	EQT10	EQU	..+76
0374	00215	EQT11	EQU	..+77
0375	00216	EQT12	EQU	..+78
0376	00217	EQT13	EQU	..+79
0377	00220	EQT14	EQU	..+80
0378	00221	EQT15	EQU	..+81
0379	00222	EQT16	EQU	..+82
0380	00223	EQT17	EQU	..+83
0381			END	

** NO ERRORS*

.	00359	00364	00365	00366	00367	00368	00369
	00370	00371	00372	00373	00374	00375	00376
	00377	00378	00379	00380			
..	00345	00346	00347	00348	00349	00350	00351
	00352	00353	00354	00355	00356	00357	00358
.1	00347	00112					
.100	00355	00308					
.10B	00352	00125					
.1100	00327	00311					
.11B	00353	00127					
.2	00348	00114	00132	00277			
.3	00349	00110					
.4	00350	00184					
*,40	00326						
.4000	00328	00314					
*,6	00351						
*A	00323						
ARROW	00332	00229					
B	00324	00199	00217	00270	00273		
C.02	00191	00008	00175	00236	00237	00288	00292
CLEAR	00134	00124	00316				
D01	00139	00126					
D02	00146	00128					
D03	00154	00142					
D04	00159	00115					
D05	00174	00155					
D10	00198	00176					
D11	00241	00209					
D12	00248	00212					

D14	00262	00258					
•EQT1	00364						
EQT10	00373	00146	00159				
EQT11	00374	00162	00282				
EQT12	00375 00242	00140 00263	00151	00161	00205	00214	00215
EQT13	00376	00154	00167	00211	00223	00241	
EQT14	00377	00170	00183	00252	00256		
•EQT15	00378						
•EQT16	00379						
•EQT17	00380						
•EQT2	00365						
•EQT3	00366						
EQT4	00367	00271	00274				
EQT5	00368	00194	00278	00291			
•EQT6	00369						
•EQT7	00370						
•EQT8	00371						
EQT9	00372	00109	00119	00198			
I.02	00105	00008	00113	00133	00180	00185	
I.A.4	00182	00178					
I.A.6	00184	00135					
IEXIT	00179	00338					
IEXTA	00338	00174					
I01	00234	00224	00227	00244	00259	00264	00309
I02	00235	00312					
I03	00269	00196	00206	00230	00250	00306	
I04	00286	00315					
I05	00290	00280					

LIA	00334	00305		
LINF	00354	00152	00255	
MASK1	00356	00122		
MASK2	00358	00272		
MASK3	00357	00220		
N100	00339	00139		
•N4	00346			
RETN	00331	00253	00254	00257
SETIO	00304	00107	00193	00318
TEMP1	00336	00202	00222	00248

PRIVILEGED INTERRUPT I/O DRIVERS

Privileged interrupt I/O drivers include a third relocatable, closed subroutine in addition to the Initiation Section and the Completion Section. This subroutine is the Privileged Interrupt Section. P.nn is the entry point name. The Initiation Section is identical to those written for the standard I/O drivers except that the EQT entry should be saved for subsequent use by the Privileged Interrupt Section. Figure 13-3 is a flowchart of the privileged interrupt driver Initiation Section.

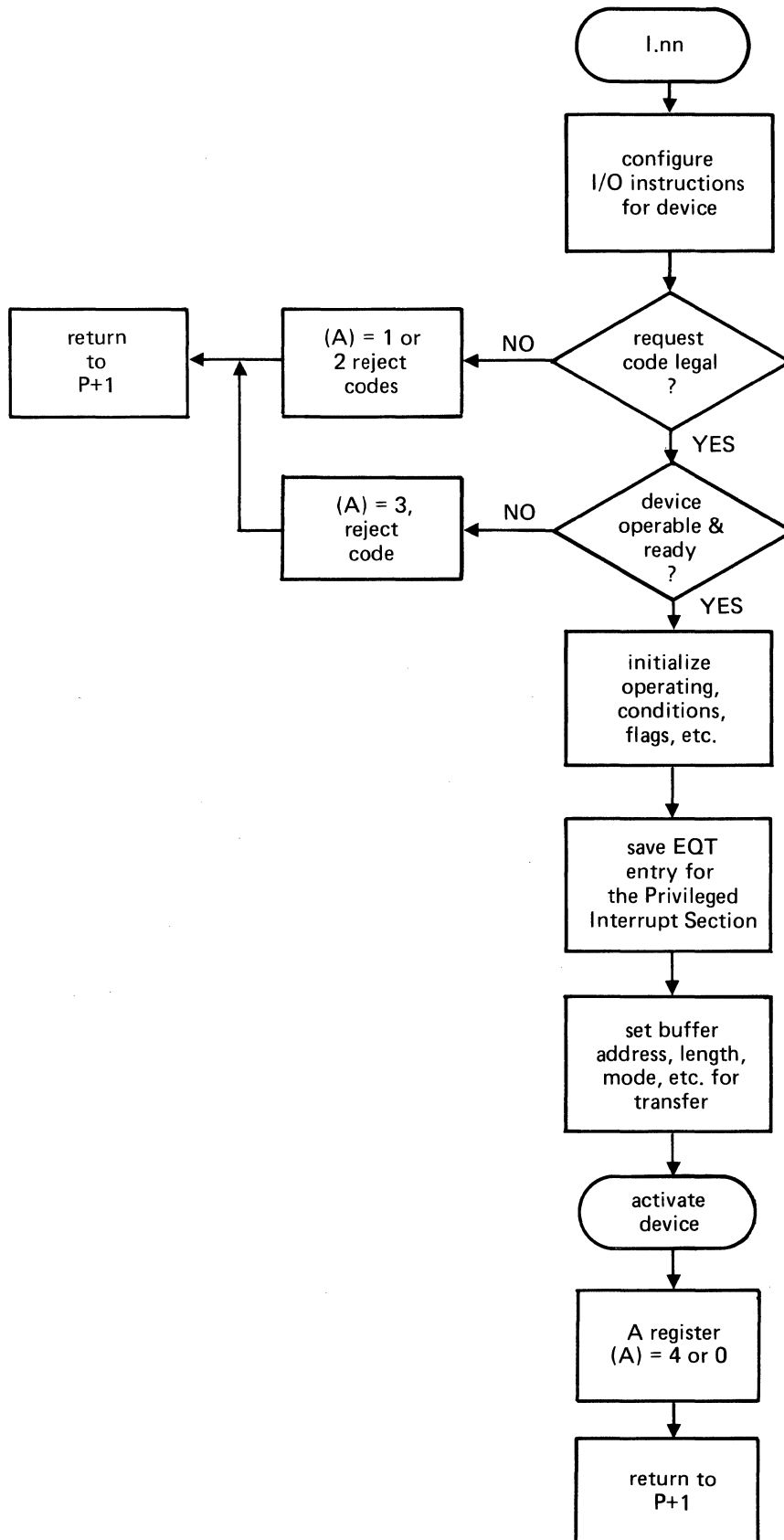

Figure 13-3. Privileged Interrupt I/O Driver Initiation Section

Privileged Interrupt Section

Control passes directly to the Privileged Interrupt Section of the driver (P.nn) whenever an interrupt occurs from a device associated with the driver. The address specifying where control is to be passed (that is, the P.nn entry point) must be included at generation time while building the interrupt table entries (the ENT option should be used; see Section 10). Since control does not pass through the system's central interrupt routine before entering the Privileged Interrupt Section, the following standard interrupt processing is not performed:

1. The I/O interface flag for the device is not cleared.
2. The A register does not contain the interrupt source code.
3. The EQT entry addresses are not set in the base page.

Note: To allow access to the EQT entry, the Initiation Section should save the EQT address, then the Privileged Interrupt Section can use the saved address to reference the EQT entry.

FUNCTIONS OF THE PRIVILEGED INTERRUPT SECTION: The Privileged Interrupt Section is responsible for the following functions (flowcharted in Figure 13-4):

1. Upon entry to P.nn, the driver must save the contents of the A, B, E, and O registers.
2. The driver services the current data item and determines whether or not the transfer is complete.
3. If the transfer is not complete, the Privileged Interrupt Section should set the device for the next transfer and proceed to step 5.
4. If the transfer is complete, the Privileged Interrupt Section should make the following system completion call:

```
EXT  $PCOM
LDA  EQT1      (saved EQT entry)
JSB  $PCOM
```

This call directs the system to pass control to the standard Completion Section (C.nn entry point) as soon as it is possible for a "system" device to interrupt.

5. Prior to returning control to the point of suspension, the Privileged Interrupt Section must restore the A, B, E, and O registers. In addition, since memory protect is automatically disabled whenever an interrupt occurs, the Privileged Interrupt Section is responsible for restoring memory protect to its original state. A memory protect flag exists on the base page (MPTFL = 271₈) to provide the driver with information concerning the state of memory protect. If MPTFL is zero, memory protect was on and an STC 5 instruction should be executed immediately prior to returning to the point of suspension. If MPTFL is one, memory protect was off and an STC 5 instruction should not be issued.

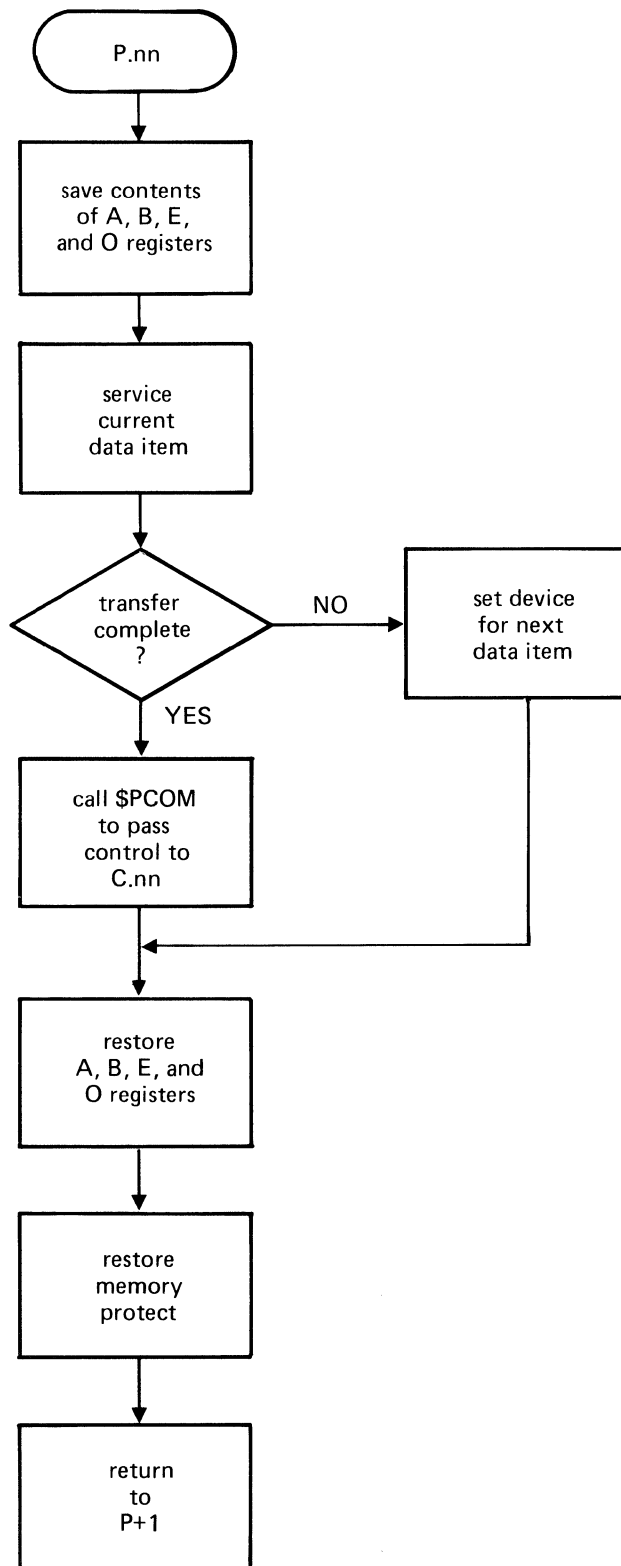

Figure 13-4. Privileged Interrupt I/O Driver Privileged Interrupt Section

Privileged Interrupt Completion Section

The completion section in a privileged interrupt driver is used to perform the following functions (flowcharted in Figure 13-5):

1. Set the actual or simulated device status into bits 0 through 7 of EQT word 4.
2. Set the number of transmitted words or characters (depending on which the user requested) in the B register.
3. Set the A register to indicate successful or unsuccessful completion.
 - 0 = successful completion
 - 1 = device malfunction or not ready
 - 2 = end-of-tape (information)
 - 3 = transmission parity error
4. Clear the device control on end-of-operation, or set device for next transfer.
Return to \$CIC at P+1.

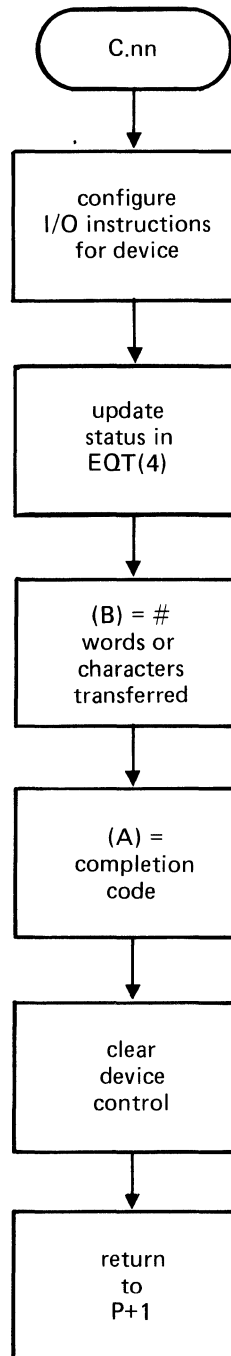

Figure 13-5. Privileged Interrupt I/O Driver Completion Section

SAMPLE PRIVILEGED INTERRUPT I/O DRIVER

The following pages provide an assembly listing and cross-reference symbol table for a sample privileged interrupt I/O driver.

PAGE 0001

0001

ASMB,R,B,L,C PRIVILEGED DRIVER FOR PUNCH

★ ★ NO ERRORS ★

```

0001          ASMB,R,B,L,C  PRIVILEGED DRIVER FOR PUNCH
0003 00000          NAM DVR02,0
0004*
0005          ENT I.02,P.02,C.02
0006*
0007          EXT $PCOM,$MOVE
0008*
0009***** PROGRAM DESCRIPTION *****
0010*
0011*          DRIVER 02 IS A SIMPLIFIED VERSION OF THE GENERAL PURPOSE
0012* PUNCH DRIVER TO ILLUSTRATE THE USE OF PRIVILEGED INTERRUPT
0013* FENCE REGISTER.
0014*
0015*          DRIVER 02 OPERATES UNDER THE I/O CONTROL MODULE OF THE DOS
0016* EXECUTIVE FOR INITIATION AND COMPLETION AND DIRECTLY FROM THE
0017* TRAP CELL FOR PRIVILEGED INTERRUPTS.
0018*
0019*          I.02 IS THE ENTRY POINT TO THE *INITIATION* SECTION
0020*          P.02 IS THE ENTRY POINT TO THE *PRIVILEGED* SECTION
0021*          C.02 IS THE ENTRY POINT TO THE *COMPLETION* SECTION
0022* - THE INITIATION SECTION IS CALLED FROM I/O CONTROL TO
0023* INITIALIZE A DEVICE AND INITIATE AN OUTPUT
0024*
0025*          CALLING SEQUENCE:
0026*
0027*          - ADDRESSES OF DEVICE EQT ENTRY SET IN "EQT1-EQT17"
0028*
0029*          (A) = I/O ADDRESS OF DEVICE
0030*
0031*          (P)      JSB I.02
0032*          (P+1)    -RETURN-
0033*                  (A) = 0, OPERATION INITIATED
0034*                  = 4, OPERATION REJECTED-IMMEDIATE COMPLETION
0035*
0036* - THE PRIVILEGED SECTION IS CALLED DIRECTLY FROM THE I/O TRAP
0037* CELL WHOSE ADDRESS HAS BEEN SET AT SYSTEM GENERATION.
0038*
0039*          CALLING SEQUENCE:
0040*
0041*          (P)      JSB P.02
0042*          (P+1)    -RETURN-
0043*
0044* - THE COMPLETION SECTION IS CALLED BY CENTRAL INTERRUPT
0045* CONTROL TO COMPLETE AN OPERATION.
0046*
0047*          CALLING SEQUENCE:
0048*
0049*          - ADDRESSES OF DEVICE EQT ENTRY SET IN "EQT1-EQT17"
0050*
0051*          (A) = I/O ADDRESS OF DEVICE
0052*
0053*          (P)      JSB C.02
0054*          (P+1)    -RETURN-
0055*                  (A) = 0, SUCCESSFUL COMPLETION
0056*
0057* - RECORD FORMAT MUST BE A STRING OF ASCII CHARACTERS

```

0059*

0060*

THE FUNCTIONS OF THE INITIATION SECTION ARE:

0061*

0062*

1. CONFIGURE I/O INSTRUCTIONS

0063*

2. SAVE SYSTEM EQT ENTRY ADDRESSES USED IN PRIVILEGED

0064*

SECTION FROM EQT1-EQT17.

0065*

3. CHECK FOR LEGITIMATE REQUEST CODE

0066*

4. FORM CHARACTER BUFFER ADDRESS

0067*

5. FORM NEGATIVE CHARACTER COUNT

0068*

6. OUTPUT FIRST CHARACTER

0069*

7. ENABLE DEVICE

0070*

8. RETURN

0071*

0072*

NOTE: FUNCTION 2 IS THE MAIN DIFFERENCE FROM
STANDARD DRIVERS

0073*

0074*

0075	00000	000000	I,02	NOP	INITIATOR SECTION ENTRY
0076	00001	016140R		JSB CONFG	CONFIGURE I/O INSTRUCTIONS
0077	00002	062160R		LDA DEQT1	MOVE SYSTEM EQT1-EQT17 INTO
0078	00003	066161R		LDB N17	PRIVILEGED DRIVER EQT AREA
0079	00004	016002X		JSB \$MOVE	
0080	00005	000166R		DEF TEQ1	
0081	00006	162175R		LDA TEQ8,I	GET REQUEST CODE
0082	00007	002020		SSA	
0083	00010	003004		CMA,INA	MAKE + IF NEGATIVE
0084	00011	050055		CPA .2	
0085	00012	002001		RSS	
0086	00013	026042R		JMP ERTN	IGNORE REQUEST CODE RETURN
0087	00014	162177R		LDA TEQ10,I	FORM CHARACTER BUFFER ADDRESS
0088	00015	001200		RAL	
0089	00016	172201R		STA TEQ12,I	-BUF ADDR USED BY DRIVER-
0090	00017	162200R		LDA TEQ11,I	FORM NEGATIVE CHARACTERS COUNTER
0091	00020	002003		SZA,RSS	
0092	00021	026042R		JMP ERTN	
0093	00022	002020		SSA	ERROR IF ZERO CHARACTER
0094	00023	026026R		JMP ++3	
0095	00024	001000		ALS	
0096	00025	003004		CMA,INA	
0097	00026	172202R		STA TEQ13,I	-CHAR COUNT USED BY DRIVER-
0098	00027	166177R		LDB TEQ10,I	
0099	00030	136201R		ISZ TEQ12,I	
0100	00031	160001		LDA B,I	FORM FIRST CHAARACTER
0101	00032	001727		ALF,ALF	
0102	00033	010074		AND .377	
0103	00034	102600	I,02A	OTA 0	OUTPUT FIRST CHARACTER
0104	00035	136202R		ISZ TEQ13,I	INCR FOR FIRST CHARACTER
0105	00036	000000		NOP	
0106	00037	102700	I,02B	STC 0	ENABLE DEVICE
0107	00040	002400		CLA	INDICATE NORMAL RETURN
0108	00041	126000R		JMP I,02,I	RETURN TO SYSTEM
0109	00042	060057	ERTN	LDA .4	IMMEDIATE COMPLETION RETURN
0110	00043	126000R		JMP I,02,I	RETURN TO SYSTEM

```

0112*
0113*   PRIVILEGED PROCESSOR SECTION
0114*
0115*
0116*   THE FUNCTIONS OF THE PRIVILEGED SECTION ARE:
0117*
0118*       1. TURN OFF INTERRUPTS
0119*       2. SAVE COMPUTER REGISTERS AT INTERRUPT
0120*       3. IF ALL CHARACTERS OUTPUT, GO TO FUNCTION 10
0121*       4. OUTPUT NEXT CHARACTER
0122*       5. ENABLE DEVICE
0123*       6. RESTORE REGISTERS
0124*       7. SET MEMORY PROTECT TO ORIGINAL STATE AT TIME OF INTERRUPT
0125*       8. TURN ON INTERRUPTS
0126*       9. RETURN TO POINT TO INTERRUPT
0127*
0128*       10. CALL $PCOM TO ENTER DEVICE INTO PRIVILEGED INTERRUPT
0129*           COMPLETION QUEUE
0130*       11. DISABLE DEVICE
0131*       12. RETURN TO POINT OF INTERRUPT
0132*
0133  00044 000000 P.02  NOP
0134  00045 103100      CLF 0          TURN OFF INTERRUPT SYSTEM
0135  00046 016120R     JSB SE0AB      SAVE REGISTERS
0136  00047 162202R     LDA TEQ13,I    CHECK IF LAST CHARACTER SENT OUT
0137  00050 002003      SZB,RSS
0138  00051 026077R     JMP P.02D      YES, SO INITIATE COMPLETION PROC
0139  00052 166201R     LDB TEQ12,I
0140  00053 136201R     ISZ TEQ12,I    INCREMENT BUFFER ADDRESS
0141  00054 004065      CLE,ERB
0142  00055 160001      LDA B,I        PUT DATA IN A REGISTER
0143  00056 002041      SEZ,RSS        CHECK IF UPPER OR LOWER CHARACTER
0144  00057 001727      ALF,ALF        UPPER SO MOVE INTO LOW
0145  00060 010074      AND ,377      MASK OFF OTHER CHARACTER
0146  00061 102600      P.02A OTA 0    OUTPUT A CHARACTER
0147  00062 103700      P.02B STC 0,C   ENABLE DEVICE
0148  00063 136202R     ISZ TEQ13,I    INCREMENT CHARACTER COUNT
0149  00064 000000      NOP
0150  00065 064271      P.MPT LDB MPTFL CHECK IF MEM PROTECT TO BE ENABL
0151  00066 006002      SZB            YES
0152  00067 026074R     JMP MPOFF      NO
0153  00070 016130R     JSB RE0AB      RESTORE REGISTERS
0154  00071 102100      STF 0          TURN ON INTERRUPTS
0155  00072 102705      STC 5          ENABLE MEMORY PROTECT
0156  00073 126044R     JMP P.02,I     RETURN TO POINT OF INTERRUPT
0157  00074 016130R     MPOFF JSB RE0AB RESTORE REGISTERS
0158  00075 102100      STF 0          TURN ON INTERRUPTS
0159  00076 126044R     JMP P.02,I     RETURN TO POINT OF INTERRUPT
0160  00077 062166R     P.02D LDA TEQ1 CAUSE COMPLETION INTERRUPT
0161  00100 016001X     JSB $PCOM ENTER DEVICE INTO PRIV INT COMPLETIO
0162  00101 106700      P.02E CLC 0    CLEAR DEVICE
0163  00102 026065R     JMP P.MPT      GO TO RETURN PROCESSOR

```

0165★

0166★

COMPLETION PROCESSOR SECTION

0167★

0168★

0169★

THE FUNCTIONS OF THE COMPLETION SECTION ARE:

0170★

0171★

1. UPDATE STATUS IN EQT4

0172★

2. SET TRANSMISSION LOG IN B

0173★

3. CLEAR A TO INDICATE OKAY COMPLETION

0174★

4. RETURN TO CENTRAL INTERRUPT PROCESSOR

0175★

0176 00103 000000 C.02 NOP

0177 00104 102500 C.02A LIA 0 UPDATE STATUS

0178 00105 010071 AND .37

0179 00106 070001 STA B

0180 00107 162171R LDA TEQ4,I

0181 00110 010075 AND MASK2

0182 00111 030001 IOR B

0183 00112 172171R STA TEQ4,I STATUS IN EQT4

0184 00113 166200R LDB TEQ11,I TRANSMISSION LOG IN B

0185 00114 006020 SSB

0186 00115 007004 CMB,INB

0187 00116 002400 CLA CLEAR A TO INDICATE OKAY STATUS

0188 00117 126103R JMP C.02,I RETURN TO SYSTEM

PAGE 0006 #01 SUBROUTINES

```

0190*
0191*      SAVE A,B,E,O
0192*
0193  00120 000000 SEOAB NOP
0194  00121 072207R      STA XA      A
0195  00122 076210R      STB XB      B
0196  00123 001520      ERA,ALS
0197  00124 102201      SOC
0198  00125 002004      INA
0199  00126 072211R      STA XEO      E AND O
0200  00127 126120R      JMP SEOAB,I
0201*
0202*      RESTORE A,B,E,O
0203*
0204  00130 000000 REOAB NOP
0205  00131 062211R      LDA XEO      E AND O
0206  00132 103101      CLO
0207  00133 000036      SLA,ELA
0208  00134 102101      STF 1
0209  00135 062207R      LDA XA      A
0210  00136 066210R      LDB XB      B
0211  00137 126130R      JMP REOAB,I
0212*
0213*      CONFIGURE I/O INSTRUCTIONS
0214*
0215  00140 000000 CONFIG NOP
0216  00141 070001      STA B      SAVE SELECT CODE
0217  00142 032162R      IOR OTAC
0218  00143 072034R      STA I,02A  CONFIGURE OTA SC
0219  00144 072061R      STA P,02A
0220  00145 062163R      LDA STCC
0221  00146 030001      IOR B
0222  00147 072037R      STA I,02B  CONFIGURE STC SC,C
0223  00150 072062R      STA P,02B
0224  00151 062164R      LDA CLCC
0225  00152 030001      IOR B
0226  00153 072101R      STA P,02E  CONFIGURE CLC SC
0227  00154 062165R      LDA LIAC
0228  00155 030001      IOR B
0229  00156 072104R      STA C,02A  CONFIGURE LIA SC
0230  00157 126140R      JMP CONFIG,I  RETURN

```

PAGE 0007 #01 BUFFERS, POINTERS, CONSTANTS, AND MASKS

```

0232*
0233 00001      B      EQU 1
0234*
0235 00053      .      EQU 53B
0236 00055      .2     EQU ..+2      DEC 2
0237 00057      .4     EQU ..+4      DEC 4
0238 00071      .37    EQU ..+14     OCT 37
0239 00074      .377   EQU ..+17     OCT 377
0240 00075      MASK2  EQU ..+18     OCT 177400
0241*
0242 00100      .      EQU 100B
0243 00203      EQT1   EQU .+67      EQUIPMENT TABLE ADDRESS
0244 00271      MPTFL  EQU .+121     MEMORY PROTECT FLAG
0245*
0246 00160 000203 DEQT1 DEF EQT1
0247*
0248 00161 177757 N17    DEC -17
0249 00162 102600 OTAC   OTA 0
0250 00163 103700 STCC   STC 0,C
0251 00164 106700 CLCC   CLC 0
0252 00165 102500 LIAC   LIA 0
0253*
0254 00166 000000 TEQ1   NOP        INITIATION ADDRESS
0255 00167 000000 TEQ2   NOP        COMPLETION ADDRESS
0256 00170 000000 TEQ3   NOP        D,R,UNIT,CHANNEL
0257 00171 000000 TEQ4   NOP        AV,TYPE,STATUS
0258 00172 000000 TEQ5   NOP        -
0259 00173 000000 TEQ6   NOP        -
0260 00174 000000 TEQ7   NOP        REQUEST RETURN
0261 00175 000000 TEQ8   NOP        REQUEST CODE
0262 00176 000000 TEQ9   NOP        I/O REQUEST CONTROL WORD
0263 00177 000000 TEQ10  NOP        REQUEST BUFFER ADDRESS
0264 00200 000000 TEQ11  NOP        REQUEST BUFFER LENGTH
0265 00201 000000 TEQ12  NOP        -
0266 00202 000000 TEQ13  NOP        -
0267 00203 000000 TEQ14  NOP        -
0268 00204 000000 TEQ15  NOP        -
0269 00205 000000 TEQ16  NOP        -
0270 00206 000000 TEQ17  NOP        -
0271*
0272 00207 000000 XA     NOP        A REGISTER TEMPORARY
0273 00210 000000 XB     NOP        B REGISTER TEMPORARY
0274 00211 000000 XEO    NOP        E AND O REGISTER TEMPORARY
0275                                END
** NO ERRORS*

```

\$MOVE	00007	00079					
\$PCOM	00007	00161					
.	00242	00243	00244				
..	00235	00236	00237	00238	00239	00240	
.2	00236	00084					
.37	00238	00178					
.377	00239	00102	00145				
.4	00237	00109					
B	00233 00225	00100 00228	00142	00179	00182	00216	00221
C.02	00176	00005	00188				
C.02A	00177	00229					
CLCC	00251	00224					
CONFG	00215	00076	00230				
DEQT1	00246	00077					
EQT1	00243	00246					
ERTN	00109	00086	00092				
I.02	00075	00005	00108	00110			
I.02A	00103	00218					
I.02B	00106	00222					
LIAC	00252	00227					
MASK2	00240	00181					
MPOFF	00157	00152					
MPTFL	00244	00150					
N17	00248	00078					
OTAC	00249	00217					
P.02	00133	00005	00156	00159			
P.02A	00146	00219					

P,02B	00147	00223			
P,02D	00160	00138			
P,02E	00162	00226			
P,MPT	00150	00163			
RE0AB	00204	00153	00157	00211	
SE0AB	00193	00135	00200		
STCC	00250	00220			
TEQ1	00254	00080	00160		
TEQ10	00263	00087	00098		
TEQ11	00264	00090	00184		
TEQ12	00265	00089	00099	00139	00140
TEQ13	00266	00097	00104	00136	00148
*TEQ14	00267				
*TEQ15	00268				
*TEQ16	00269				
*TEQ17	00270				
*TEQ2	00255				
*TEQ3	00256				
TEQ4	00257	00180	00183		
*TEQ5	00258				
*TEQ6	00259				
*TEQ7	00260				
TEQ8	00261	00081			
*TEQ9	00262				
XA	00272	00194	00209		
XB	00273	00195	00210		
XEO	00274	00199	00205		

SECTION XIV

Privileged Mode

Certain situations may arise where a user wishes to process his own errors instead of having the operating system handle them for him. In addition, there may be cases where he wishes to determine when an I/O operation (initiated without wait) is complete.

Both of these options are available with use of the system's privileged mode flag (MDFLG = location 133₈). In order to operate in this privileged mode (i.e., user processing of I/O errors and/or determining I/O completions) the user

- must be programming in Assembly language
- is responsible for setting MDFLG properly

Bit 0 set - user error processing

Bit 15 set - I/O completion processing

DOS-III uses MDFLG as follows:

1. After an I/O initiation (performed by an EXEC call) MDFLG bit 0 is checked, and if it is equal to one, control returns to the user program with the A register set as follows:

Contents (decimal)	Meaning
0	Operation initiated
1	Read or write illegal
2	Control request ignored
3	Device down
4	Immediate completion
5	DMA busy
6	Driver busy
7	Driver overlay area busy
8	EXEC overlay area busy
9	Operation rejected
10	Memory protect error
11	Request code error
12	Execution time exceeded
13	Spare

Contents (decimal)	Meaning
14	Illegal logical unit
15	Unassigned logical unit
16	Illegal buffer address
17	Memory wrap around
18	Illegal track address
19	File cannot be found

2. After an I/O completion, MDFLG bit 15 is checked, and if it is equal to one, control is passed to a user subroutine which must immediately follow the EXEC call. Upon entry to the routine, the B register contains the driver transmission log and the A register contains the device status as follows:

A register Contents	Meaning
0	I/O completed without errors
-1	Device was not ready
-2	End-of-tape
-3	Parity error
-4	Batch input detected a colon (:)

If the I/O completion resulted from an I/O error (not ready, parity, or end-of-tape) and the device is not the system console or the disc, bit 14 of EQT4 (the fourth word of the current Equipment Table entry) is set to indicate that the device is down.

MDFLG bit 0 is then checked, and if it is equal to one, control returns to user (thus bypassing system processing of the error).

3. During a FILE NAME SEARCH EXEC call (RCODE = 18) where the search is requested without wait, no subsequent EXEC calls are allowed. If a second EXEC call is requested during execution of a file search, the system will wait for the search to complete before processing the second EXEC call. If the user does not want the system to wait, he should set Bit 1 of MDFLG. If Bit 1 of MDFLG is set and the above condition is encountered, control will be returned to the user following the second EXEC call with the A register = 8 (EXEC busy).
4. The system clears all bits of MDFLG following any program completion.

5. An I/O calling sequence operating in privileged mode might look something like this:

	<i>JSB</i>	<i>EXEC</i>	
	<i>DEF</i>	<i>END</i>	
	<i>DEF</i>	<i>RCODE</i>	
	<i>DEF</i>	<i>CONWD</i>	<i>(must be an I/O without wait)</i>
	<i>⋮</i>		
	<i>⋮</i>		
<i>END</i>	<i>JMP</i>	<i>INIT</i>	
<i>COMP</i>	<i>NOP</i>		<i> If present, the completion routine must be located here. Executed following I/O completion, and should include a check for completion errors. This routine must not use any routine that is not re-entrant. </i>
	<i>⋮</i>		
	<i>⋮</i>		
	<i>JMP</i>	<i>COMP,I</i>	
	<i>⋮</i>		
	<i>⋮</i>		
<i>INIT</i>			<i> Executed following an I/O initiation, and should include a check for initiation errors. </i>
	<i>⋮</i>		
	<i>⋮</i>		

PART 5

Error Codes and Messages

SECTION XV

Halt Codes and Error Messages

This section describes the error conditions which can occur while DOS-III is being generated, loaded and operated. Error conditions are reported to the user by one of the following:

- a computer halt; the halt code is displayed in the DISPLAY register
- an error message; the message is displayed on the system console
- an error message (displayed on the system console) followed by a computer halt (halt code displayed in the DISPLAY register)
- an error code returned to a user program (by EFMP); the error code is also returned in the A register

This section contains halt code and error message tables, including corrective action (when applicable) for the following:

- DSGEN ERROR CONDITIONS
 - DSGEN Error Halts
 - DSGEN Error Messages
- DOS-III BOOTSTRAP ERROR HALTS
- DOS-III ERROR CONDITIONS
 - DOS-III Error Halts
 - DOS-III Error Messages
- EFMP ERROR CODES

Note: The ALGOL, FORTRAN and Assembler subsystems also print error messages. These subsystem error messages are documented in the SOFTWARE OPERATING PROCEDURE module "Assembler, FORTRAN and ALGOL Error Messages" (5951-1377). FORTRAN IV error messages are described in HP FORTRAN IV (5951-1321).

Table 15-1. DSGEN Error Conditions

DSGEN ERROR HALTS

Halt Code	Cause	Recovery Action
102000	Follows an irrecoverable error message. Generator unable to find \$STRT in DISCM. DISCM is probably missing.	Irrecoverable Irrecoverable
102002	Follows ERR02.	See ERR02 in error messages.
102003	Follows ERR03.	See ERR03 in error messages.
102004	Follows ERR04.	See ERR04 in error messages.
102007	Normal halt. Disc initialization of sub-channel has completed.	Start the computer executing to initialize another subchannel or to generate a system.
102022	Disc error after ten attempts. Disc address in A, disc status in B.	Start execution to retry ten more times. When preceded by ERR12 continues to next track.
102032	Disc not ready or disc should be unprotected. Disc address in A and disc status in B.	Ready or unprotect the disc. Start the computer executing.
102077	Normal halt. Ready to receive another program tape.	Continue generation. Enter next tape and start the computer executing.
102000	If DSGEN is above 10000 ₈ an impossible condition has occurred.	Either a hardware/software failure has occurred or DSGEN has overflowed its work area because the system was too large.

DSGEN ERROR MESSAGES

Messages During Initialization and Input Phases

Message	Meaning	Action
ERR01	Invalid response to initialization request.	Request is repeated. Enter valid reply.
ERR02	Checksum error on program input.	Computer halts; to try again, reposition tape to beginning of program and start the computer.
ERR03	Record out of sequence.	Same as ERR02.

Table 15-1. DSGEN Error Conditions (continued)

Message	Meaning	Action
ERR04	Illegal record type.	Same as ERR02. If input is from disc, error is irrecoverable; remove non-relocatable files from disc.
ERR05 name	Duplicate entry point.	The current entry point replaces the previous entry point.
ERR06	Invalid base page length in BCS-produced relocatable tape (must be zero).	Base page area is ignored, but memory protect error will occur if program is executed.
ERR07	Program name or entry point table overflow of available memory.	Irrecoverable error. Revise or delete programs.
ERR08 name	Duplicate program name.	The current program replaces the previous program.

Messages During the Parameter Phase

ERR09	Parameter name error (no such program).	Enter valid parameter statement.
ERR10	Parameter type error.	Same as ERR09.

General Messages

ERR11	System directory track overflow.	Irrecoverable. Regenerate system and reduce the value of the response to the "FIRST SYSTEM SECTOR?" message.
ERR12	Disc error during disc initialization.	Start the computer executing to bypass the faulty tracks.
ERR13	User segment precedes user main program.	Irrecoverable.
ERR14	Absolute code overlays relocatable code in the disc scratch area.	Irrecoverable. Regenerate the system and select one of the following two options: 1. Reduce number of programs being loaded 2. Load the library after all other programs are loaded. If this is not successful, increase the size of the system disc and/or lower the starting track/sector of the system.
ERR15	More than 63 subprograms called by a main program.	Revise main program (subsequent calls to subprograms are ignored).

Table 15-1. DSGEN Error Conditions (continued)

Message	Meaning	Action
ERR16	Base page linkage overflow.	Diagnostic printed once when overflow occurs. Bounds field indicates the number of words overflowed. Revise order and composition of program loading to reduce linkage requirements.
ERR17	Current disc address exceeds number of available tracks.	Irrecoverable error.
ERR18	Memory overflow (absolute code exceeds LWA memory).	Diagnostic printed once when overflow occurs. Bounds field indicates the number of words overflowed. (Absolute code is generated beyond LWA). Revise program.
ERR19	Program overlay (current word of absolute code has identical location to previous word).	Current word is ignored (the address is printed).
ERR20	Binary DBL record overflow of internal table.	Records overlay previous DBL records (diagnostic printed for each overflow record). Revise program.
ERR21	Module containing entry point \$CIC not loaded.	Irrecoverable error. Regenerate the system; include DISCM.
ERR22	Read parity/decode disc error. A register bits 8-14 show track number; bits 0-7 show sector number.	After ten attempts to read or write the disc sector, the computer halts. To try ten more times, start the computer executing.
ERR23	EQT not entered for disc-resident I/O module.	Restart at 100 _g .

Messages During I/O Table Entry

ERR24	Invalid channel number.	Enter valid EQT statement.
ERR25	Invalid driver name or no driver entry points.	Same as ERR24.
ERR26	Invalid or duplicate D,R,U operands.	Same as ERR24.
ERR27	Invalid logical unit number.	Enter valid DRT statement.
ERR28	Invalid channel number.	Enter valid INT statement.
ERR29	Channel number decreasing.	Same as ERR28.
ERR30	Invalid INT mnemonic.	Same as ERR28.
ERR31	Invalid EQT number.	Same as ERR28.
ERR33	Invalid entry point.	Same as ERR28.
ERR34	Invalid absolute value.	Same as ERR28.
ERR35	Base page interrupt locations overflow into linkage area.	Restart Disc Loading Phase.
ERR36	Invalid number of characters in final operand.	Same as ERR28.

Table 15-2. DOS-III Bootstrap Error Halts

Halt Code	Cause	Recovery Action
102011	Disc error status is in the A register. If A register contains 0, the subchannel did not contain a system.	Check that the device is ready and the proper disc cartridge is being used; then call maintenance.
102031	Same as above.	Occurs during execution of disc-resident part of Bootstrap. Check that the disc is ready; then call maintenance.

Table 15-3. DOS-III Error Conditions

DOS-III ERROR HALTS

Halt Code	Location	Cause	Recovery Action
102002 102003	location 2 ₈ } location 3 ₈ }	Possible memory wrap-around when memory protect is not present.	Program error. Bootstrap DOS-III from the disc and correct the program.
102004	DISCM	Power has gone up or down with powerfail option present.	Bootstrap DOS-III from disc and restart.
102005	DISCM	Memory parity error occurred.	A-register contains address of word containing the parity error. Run the memory diagnostic programs, then bootstrap DOS-III from disc and restart.
102011	\$EX20	Disc parity error. Halt occurs after a message is printed giving location of error.	Unprotect the disc and start the computer executing. DOS-III assigns next spare track.
102031	DVR31	Trying to write on disc cylinder that is flagged "protected" without first unprotecting the disc.	Start the computer executing to exit DVR31 with no action taken.
102077	\$EX20	Follows message telling operator to protect the disc after spare track assignment.	Protect the disc and start the computer executing. DOS-III aborts the job that was running.

DOS-III ERROR MESSAGES

During the operation of DOS-III certain messages may be output on the system console. These messages may be error reports or simply informative; they are generated by various parts of DOS-III. The messages are listed alphabetically including where they originated, what they mean, and what response if any, the operator must make. Messages that begin with a variable name or a non-alphabetic character are listed by the first non-variable, alphabetic character.

Message	Source	Description
BAD CONTROL STATE	JOBPR	Directive just entered is not acceptable in DOS III. Enter correct directive on system console. ¹
BEGIN 'DEBUG' OPERATION	DEBUG	Any legal DEBUG operations may now be entered. Enter any legal DEBUG operations.
BP BND [L,U]?	LOADR	Specify the base page bounds desired for the program being loaded by the Loader. The bounds should be entered as two octal constants separated by a comma.
CHECKSUM ERROR	JOBPR	Checksum error in input to ST,R,file or ST,X,file directive. Correct tape. ¹

¹ This error causes a batch abort if the command is entered in batch mode. See "Batch Abort" in Section 1.

Table 15-3. DOS-III Error Conditions (continued)

Message	Source	Description
CW nnnnn	DISCM	In an I/O READ/WRITE EXEC call at nnnnn, buffer extends beyond memory bounds. Correct program.
DEVICE #nn DOWN	JOBPR	EQT #nn is unavailable (down). Use the UP,nn directive to make the device available. (Then use the GO directive if needed.)
DICTIONARY OVERFLOW	JOBPR	No room is left for entries in the user file dictionary. Put file on another disc or remove some of the files.
??? DISC	DISCM	Informs user that disc is not recognizable by DOS-III. Must be labeled or unlabeled with :IN, or formatted with DSGEN, before using in DOS-III.
DISC GEN CODE nnnn NOT SYS GEN CODE mmmm ERR POSS		
	DISCM	Informs the user that the disc being requested was initialized (labeled) by a system with a different system generation code. Generation code on disc may be updated by labeling or unlabeled using :IN.
DISC NOT ON SYSTEM	DISCM	No disc pack with the currently requested label can be found on the system. Mount disc pack with correct label or ready drive containing disc.
DONE?	JOBPR	Thirty feed frames (paper tape) or an end-of-file (magnetic tape) have occurred during input. Enter YES for end of input; NO for more input.
??? LABEL xxxxxx DOS LABEL xxxxxx TSB LABEL xxxxxx OK TO PURGE?	DISCM	Attempting to label (or unlabel) an already labeled disc pack. Enter YES to relabel the disc pack or NO to drop the request to relabel the disc pack.
DUPLICATE FILE NAME	JOBPR	Doubly defined file name found in a STORE directive (other than STORE,P); an EDIT directive with a new file name; on DD,U; or on a RENAME directive. Remove file or rename file. ¹
\$END ALGOL	ALGOL	End of ALGOL compilation. No response required.
\$END ASMB	ASMB	Assembly has completed. No response required.
\$END ASMB CS	ASMB	Assembly has ended because of an error in the assembler control statement. Correct the control statement.
\$END ASMB NPRG	ASMB	Assembly has terminated because no JFILE was found when required. Define the file using a JFILE directive.

¹ This error causes a batch abort if the command is entered in batch mode. See "Batch Abort" in Section 1.

Table 15-3. DOS-III Error Conditions (continued)

Message	Source	Description
\$END ASMB PASS	ASMB	Another pass of the source program through the input device is required. Printed on the system console after Pass 1. Replace the program in the input device and type :GO.
\$END ASMB XEND	ASMB	Assembly stops. An EOF occurred in the source program before an END statement. Add an END statement to the program.
END FILE	JOBPR	During an EDIT, (1) the master file ended before completion of editing or (2) a triple colon occurred in the first 3 columns of a source statement. Check input to the EDIT program. ¹
\$END,FTN[4]	FTN[4]	Compilation has completed. No response required.
END JOB xxxx [RUN = xxxx MIN. xx.x SEC EXEC = xxxx MIN. xx.x SEC]	JOBPR	End of current job. Total job time and execution time of the job are printed on the system console and standard list device if a Time-base Generator is present.
ENTER FILE NAME(S) OR /E	LOADR	Enter list of relocatable program files. To terminate list of file names type "/E".
ENTRY ERROR	DEBUG	DEBUG operation entered was illegal. Correct entry.
EOF-NO DATA STORED	JOBPR	An attempt was made to read an EOF without first reading data. A file is not created when this message is output.
EQT xx CH xx DVRxx D R Ux Sx	JOBPR	Equipment table entry output by the EQ directive. No action required.
EXTRA PARAMETERS	JOBPR	More than 15 parameters in a directive. Excess parameters are not processed.
FI nnnnn	DISCM	In a FILE READ/WRITE EXEC call (1) the file requested at nnnnn cannot be found. If nnnnn is not present, enter the file. (2) The length of the buffer requested at nnnnn extends beyond the end of the file. Correct the buffer length. Either case causes calling program to abort.
HPAL??	ALGOL	Control statement error. Correct control statement.
IB nnnnn	DISCM	Illegal buffer address in EXEC call at location nnnnn. Program is aborted. Correct buffer program address.
IE nnnnn	DISCM	If a colon occurs in the first column of input entered through the batch device during a program execution, the program is aborted, control is given to the JOBPR and the input is processed as a directive. nnnnn is the memory location of the input request.

¹This error causes a batch abort if the command is entered in batch mode. See "Batch Abort" in Section 1.

Table 15-3. DOS-III Error Conditions (continued)

Message	Source	Description
IGNORED	DISCM	Input from system console during program execution cannot be processed. Correct input.
*IGNORED	JOBPR	All directives following EJOB and before next JOB except BATCH, TYPE, TRACKS, and OFF are ignored. Enter acceptable directive.
file ILLEGAL	JOBPR	On a source file LIST directive, the requested file was not a source file. Retype LIST directive using source file. ¹ A file name begins with a non-alphabetic character. Rename the file. ¹
ILLEGAL DIGIT	JOBPR	In a decimal number, character is other than 0-9. Enter correct decimal number. In an octal number, digit is other than 0-7. Enter correct octal number. ¹
ILLEGAL LUN	JOBPR	Logical unit requested is equal to zero, greater than the number of logical units in the system, not the correct type (i.e., input type for output device), etc. Enter a correct logical unit. ¹
ILLEGAL PROGRAM RUN LIMITS	DISCM	Attempt to run a user main or segment whose user area limits or base page limits will not fit within the limits of the current system. Recreate user mains or segments on current system using LOADR.
ILLEGAL PROGRAM TYPE	JOBPR	Program requested in a RUN or PROG is not legal. Enter correct name. ¹
INPUT ERROR	DISCM	Equipment table entry number or logical unit number in :EQ, :LU, :UP or :DN is illegal. Enter correct equipment table or logical unit entry number.
INPUT :DATE, XXXXXXXXXXX[H,M]	DISCM	When system is initiated from the disc, DOS-III requires a DATE directive. The [H,M] is ignored in DOS-III if a Time-base Generator is not in the system. Enter a DATE directive:
I/O ERR ET EQT #mm	DISCM	End-of-tape on device #mm. EQT #mm is unavailable. To make the device available (up), use the UP,mm directive.
I/O ERR NR EQT #mm	DISCM	The device #mm is not ready. To make the device available (up), use the UP,mm directive.
I/O ERR PE EQT mm	DISCM	Parity error on device #mm returns to program return address with A set to status, B set to 0. Call maintenance.

¹ This error causes a batch abort if the command is entered in batch mode. See "Batch Abort" in Section 1.

Table 15-3. DOS-III Error Conditions (continued)

Message	Source	Description
I/O ERR { PE NR } USER DISC	DISCM	A parity error or device not ready occurred when attempting to assign a user disc. Disc may not be formatted; format it with DSGEN.
I/O ERR { PE NR } USER DISK	DISCM	Disc error in completion section of DVR31. Retry previous operation.
IT nnnnn	DISCM	Illegal disc track or sector address in EXEC call from location nnnnn. Program is aborted. Correct the track or sector address in EXEC call.
JBIN OVFL	FTN [,4], ASMB, ALGOL	Overflow of Job Binary Area during assembly or compilation. Reduce size of job or purge user files.
JOB ABORTED!	JOBPR	Correct problem and start new job.
JOB xxxxx dddddddddd [TIME = xxxx MIN. xx.x SECS EXEC = xxxx MIN. xx.x SEC.]	JOBPR	Message output at the beginning of each job. The time information is deleted in DOS-III if a Time-base Generator is not included in the system. Start job.
L01	LOADR	Checksum error on tape.
L02	LOADR	Illegal record.
L03	LOADR	Memory overflow.
L04	LOADR	Base page overflow.
L05	LOADR	Symbol table overflow.
L06	LOADR	Duplicate main or segment name (may be caused by attempting to run the Loader twice in one job).
L07	LOADR	Duplicate entry point.
L08	LOADR	No main or segment transfer address.
L09	LOADR	Record out of sequence.
L10	LOADR	Insufficient directory work area or user area space.
L11	LOADR	Program table overflow.
L12	LOADR	User file specified cannot be found.
L13	LOADR	Program name duplication.

Table 15-3. DOS-III Error Conditions (continued)

Message	Source	Description
L14	LOADR	Non-zero base page length.
L15	LOADR	Segment occurred before main.
L16	LOADR	Program overlay (illegal ORG).
L17	LOADR	Illegal library record.
L18	LOADR	Illegal octal digit in base page bounds specification; or the lower base page bound is greater than the upper base page bound; or the lower or upper base page bound is greater than 2000 ₈ . In keyboard mode, re-enter new base page bounds. In batch mode, Loader aborts.
L19	LOADR	Illegal octal digit in main memory bounds specification; or the lower program bound is greater than the upper program bound. In keyboard mode, re-enter new program bounds. In batch mode, Loader aborts.
LBL = 111111	DISCM	Disc subchannel referenced is labeled 111111. If attempting to change user disc subchannel, enter :UD with correct label.
LIMIT ERROR	JOBPR	In a directive, source statement numbers are out of order (:EDIT), dump limits are incompatible (:PDUMP, :ADUMP), sector numbers are illegal (:DUMP), number of words requested exceeds number of words available (:MMGT), or beginning source statement number is greater than final statement number (:EDIT). Correct directive and re-enter. ¹
xxxx LINES	JOBPR	Total number of statements stored by a STORE,S directive. No response required.
****LIST END****	JOBPR	Terminates list of source statements generated by a LIST directive. No response required.
LN nnnn	DISCM	Logical unit requested by an EXEC call at nnnnn is unassigned. Program is aborted. Assign logical unit.
LOADR COMPLETE	LOADR	Loading has completed. No responses required.
LOADR SUSP	LOADR	Loader has suspended (usually at EOT). Type :GO,n to restart the Loader with proper parameter value.
LOADR TERMINATED	LOADR	Loader has terminated because of an error. Correct input.
LOAD TAPE	LOADR	In conjunction with LOADR SUSP, this message requests that next relocatable tape be loaded before :GO. Load the next relocatable tape and enter :GO to read next tape or :GO,1 to indicate that all tapes are read in.

¹This error causes a batch abort if the command is entered in batch mode. See "Batch Abort" in Section 1.

Table 15-3. DOS-III Error Conditions (continued)

Message	Source	Description
LU nnnnn	DISCM	Illegal logical unit in EXEC call at nnnnn. Program is aborted. Enter correct logical unit number.
LUxx EQTyy	JOBPR	Logical unit table entry; EQT #yy assigned to LU #xx. No response required.
LUN UNASSIGNED	JOBPR	Logical unit requested in a directive is unassigned. Assign logical unit number requested in the directive. ¹
xxxxx MISSING	DISCM	Segment xxxxx requested by an EXEC call is not in system or user directory. Job is aborted. Correct job.
MISSING PARAMETER	JOBPR	A parameter is missing in a directive. Retype the directive correctly. ¹
MP nnnnn	DISCM	Memory protect violation at location nnnnn. Program is aborted. Correct the program.
NAME *IGNORED	JOBPR	Illegal JOB name; numeric first character. Retype correct job name.
NEXT AVAIL TRACK=tt BAD=n	JOBPR	In TRACK directive, tt = first track beyond end of current user area; n = number of bad tracks. "BAD=n" returned only if bad tracks do exist. tt = "NONE" if no tracks are available.
NO BIN END	JOBPR	No END record detected when storing a relocatable binary program. ¹
NO PROGRAMS LOADED	LOADR	No programs were loaded by the Loader. Loading terminates.
NO SOURCE	JOBPR	No source statements following a /R or /I in an EDIT directive. Enter source statements after the /R or /I. ¹
NO SOURCE	ALGOL	Source file from disc not pre-set.
NO SUBSYSTEMS DEFINED	JOBPR	Informs the user that a :MM directive was attempted but no subsystems were defined during system generation.
NUMBER OVERFLO	JOBPR	An integer is too large. ¹
OR nnnnn	DISCM	I/O operation requested by EXEC call at nnnnn is rejected. Program is aborted. Check program.
OVERFLOW JBIN	JOBPR	There is not enough room in the JBIN for storing the relocatable binary output from the Assembler or compilers. ¹
PARAMETER ILLEGAL	JOBPR	A parameter of a directive is illegal. Re-enter directive. ¹
PARITY ERROR SC=m,TRK=ttt,SCTR=sss	JOBPR	Parity error during disc read or write. Call maintenance.

¹This error causes a batch abort if the command is entered in batch mode. See "Batch Abort" in Section 1.

Table 15-3. DOS-III Error Conditions (continued)

Message	Source	Description
PAUSE xxxx	LIBR (Formatter)	Program has temporarily suspended itself. xxxx is an octal number acting as an identifier. Restart program using the GO directive.
PROG BND [L,U] ?	LOADR	Enter the program bounds for the program being loaded by the Loader. The bounds consist of two octal numbers separated by a comma.
RE-ENTER STATEMENT ON TTY	JOBPR	Follows most error messages that do not cause abort. Type in the correct statement.
RQ nnnnn	DISCM	Illegal parameter in EXEC call at nnnnn. Program is aborted. Correct the program.
SPARE TRK OVERFLOW	JOBPR	Defective cylinder detected and no spare tracks available for reassignment.
STOP xxxxx: nnnnn	LIBR	Program xxxxx has terminated at location nnnnn.
SUBCHAN = n	DISCM/ JOBPR	Given in response to :UD information request or when :SS makes new subchannel assignment. No response required.
xxxxx SUSP	DISCM	Program xxxxx suspended by EXEC call or PAUSE directive. Restart program using the GO directive.
TAPE END	JOBPR	EOT flag set on magnetic tape or paper tape device during output via JOBPR directives DUMP and LIST or output of a JOB or EJOB statement. If a magnetic tape, it is rewound with standby; if paper tape, a trailer is punched. The JOBPR will then pause to allow new tape to be set up. Mount a new magnetic tape. Enter :GO to continue the output.
TM nnnnn	DISCM	Maximum execution time exceeded. The program is currently at nnnnn and is aborted. Increase execution time.
#TRACKS UNAVAILABLE	DISCM	There are not enough word tracks for the compiler. Enter :OFF then purge disc of unnecessary files.
TRAC #TOO BIG	JOBPR	Track requested is higher than last available disc track (track may be in JBIN area). Redefine the track request or purge files or use different disc. ¹
TSB DISC	DISCM	Informs user that the user disc was labeled by a non-DOS-III system. May be made DOS-III disc by labeling or unlabeled with :IN.

¹This error causes a batch abort if the command is entered in batch mode. See "Batch Abort" in Section 1.

Table 15-3. DOS-III Error Conditions (continued)

Message	Source	Description
TURN $\left\{ \begin{array}{l} \text{ON} \\ \text{OFF} \end{array} \right\}$ DISC PROTECT OVERRIDE SWITCH	DISCM	Unprotect [ON] or protect [OFF] the disc.
UD nnnnn	DISCM	Unable to find user disc requested by EXEC call at nnnnn. Mount required disc and type :GO; or terminate program with :ABORT or :OFF.
UNLBL	DISCM	User disc specified in :UD is unlabeled. If trying to change user disc assignment, enter :UD,*[,n].
file name UNDEFINED	JOBPR	Undefined file name as a parameter of a directive. Retype correct file name on the system console. ¹
subsystem name UNDEFINED	JOBPR	Undefined subsystem name as a parameter of :MMGT directive. Subsystem names must be defined at system generation.
UNDEFINED EXTS	LOADR	Undefined external references exist in programs loaded. The external references are listed one per line. To load additional programs from paper tape, type :GO,0[,n].
WRONG INPUT	JOBPR	Relocatable binary input furnished for a source file request or vice-versa. Enter correct input. ¹
name: nn xx	ERR0	Library routine error code, where name is the name of the user's program, nn is the routine identifier and xx is the error type.
@	JOBPR/ DISCM	Directives may be entered. Enter desired directive.
*	DISCM	Operator attention directives may be entered. Enter desired directive.

¹This error causes a batch abort if the command is entered in batch mode. See "Batch Abort" in Section 1.

DOS-III EFMP ERROR CODES

These error numbers are returned to the user program (in ERRNO) by the EFMP. The error numbers are also returned in the A register.

Error No.	Description
0	No errors.
1	Invalid EFMP function number.
2	Duplicate file name.
3	File name not in directory.
4	File too long for this pack.
5	Invalid record length.
6	Pack number not available (or name not in directory if a search was made on all available pack directories).
7	Invalid security code.
8	A temporary file must be opened with a CREATE function. An OPEN function can only change the Temporary Record Buffer number of the starting record number for a temporary file.
9	Buffer area specified in Exec call is not valid.
10	Invalid Record Number.
11	File not open.
12	DEFINE not previously executed or Opened-File table used in previous DEFINE has been altered. Issue a new DEFINE.
13	Backspaced beyond "start-of-file."
14	No pack space available.
15	Invalid pack number.
16	No pack number entry is available in Opened-File table.
17	Work Area space not sufficient.
18	No Opened-File table space available.
19	Invalid temporary record buffer number.
20	Invalid number of EXEC call parameters.

Error No.	Description
21	End-of-File.
22	COPY terminated.
23	Invalid argument(s).
24	Maximum number of files exceeded.
25	File already OPEN.
26	Record size larger than one-half of a temporary record buffer.
27	Pack number previously initialized.
28	Pack number not initialized.
29	Directory requested is too large.
30	Invalid number of active pack numbers.

PART 6
Appendix and Indexes

APPENDIX A

System Tables

This appendix contains figures and tables which represent the structure of the following

- Main-memory layout, including
 - main memory allocations in DOS-III
 - DOS-III base page constants
 - DOS-III base page communication area
- Disc layout, including
 - disc structure in DOS-III
 - disc directory entry format
 - disc labels
- System I/O tables, including
 - the equipment table
 - the logical unit table
 - the interrupt table

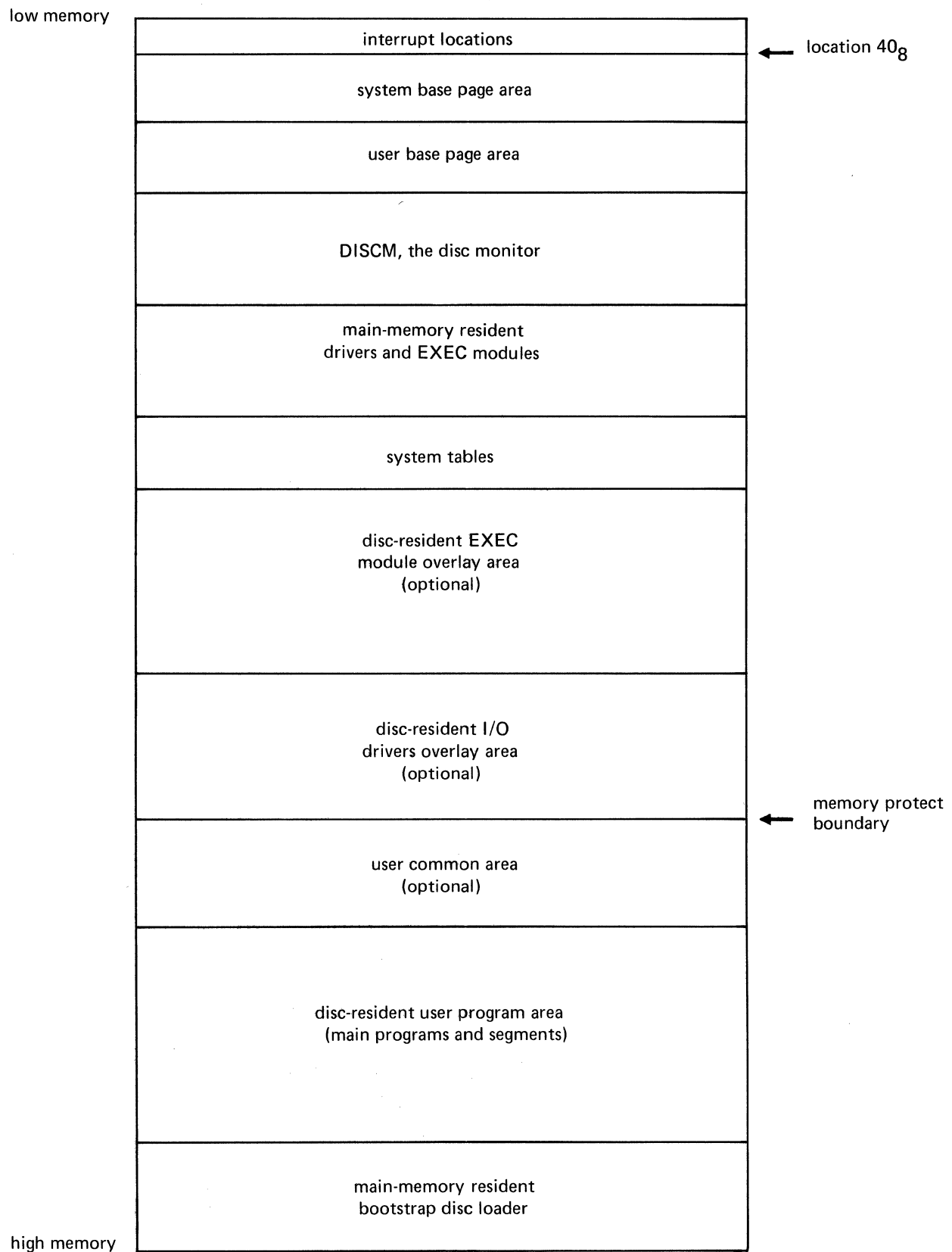

Figure A-1. Main Memory Allocations in DOS-III

Table A-1. DOS-III Base Page Constants

Location	Type	Value
40	DEC	-64
41	DEC	-10
42	DEC	-9
43	DEC	-8
44	DEC	-7
45	DEC	-6
46	DEC	-5
47	DEC	-4
50	DEC	-3
51	DEC	-2
52	DEC	-1
53	DEC	0
54	DEC	1
55	DEC	2
56	DEC	3
57	DEC	4
60	DEC	5
61	DEC	6
62	DEC	7
63	DEC	8
64	DEC	9
65	DEC	10
66	DEC	17
67	DEC	64
70	OCT	17
71	OCT	37
72	OCT	77
73	OCT	177
74	OCT	377
75	OCT	177400
76	OCT	3777
77	OCT	177700

Table A-2. DOS-III Base Page Communication Area

Location	Name	Contents
100	UMLWA	Last word address of user available memory
101	JBINS	Start track/sector of Job Binary Area
102	JBINC	Current track/sector of Job Binary Area
103	TBG	Time-base Generator I/O channel address
104-5	CLOCK	Current system clock time (2 words)
106-7	CLEX	Execution clock time (2 words)
110	CXMX	Maximum allowable execution time
111	BATCH	Logical unit # of batch input device
112	SYSTY	Logical unit # of system console
113	DUMPS	Abort/Post Mortem dump flag
114	SYSDR	System directory track/sector
115	SYSBF	System buffer track/sector
116	SECTR	Number of sectors/disc track
117	EQTAB	First word address of equipment table
120	EQT#	Number of equipment entries
121	LUTAB	First word address of logical unit table
122	LUT#	Number of logical unit entries
123	JBUF	Job input buffer address
124	JFILS	Source file starting track/sector
125	JFILC	Source file current track/sector
126-32	RONBF	Parameter buffer (5 words)
133	MDFLG	Mode flag for privileged I/O
134	DISP	(Reserved for System use)
135	AEPF	Alternate entry point flag
136	SGRTN	Segment return address
137	XIRT	System transfer address for interrupt-completion routine
140	SVEQT	EQT address for I/O operations
141-53	EXPG	Directory entry for current program (11 words)
154	DISCO	Disc I/O channel/last track on disc
155	SYSSC	System subchannel

Table A-2. DOS-III Base Page Communication Area (continued)

Location	Name	Contents
156	SCCNT	Number of subchannels on system minus 1
157	UDNTS	Next user disc track/sector
160	SYNTS	Next system disc track/sector
161	CUDSC	Current user disc subchannel
162	CRFLG	Current disc request flag: 0 for system, non-0 for user
163	CUDLA	Current user disc last access
164	FSFLG	File search flag
165	CUMID	Computer identification
166-70	DBUFR	System disc triplet parameter buffer (3 words)
171-73	UBUFR	User disc triplet parameter buffer (3 words)
174	TSONE	Last track/sector referenced +1
175	GUDSC	Default user disc subchannel
176	SYSCD	System generation code
177	JFLSC	Source file subchannel
200	DISCL	User label track/sector
201	INTAB	First word address of interrupt table
202	INT#	Number of interrupt entries
203	EQT1	EQT1-EQT17 are addresses of current equipment table entry
204	EQT2	
205	EQT3	
206	EQT4	
207	EQT5	
210	EQT6	
211	EQT7	
212	EQT8	
213	EQT9	
214	EQT10	
215	EQT11	
216	EQT12	
217	EQT13	

Table A-2. DOS-III Base Page Communication Area (continued)

Location	Name	Contents
220	EQT14	EQT1-EQT17 are addresses of current equipment table entry
221	EQT15	
222	EQT16	
223	EQT17	
224	RQCNT	Number of request parameters
225	RQRTN	Current request return address
226	RQP1	RQP1-RQP8 are addresses of current request parameters
227	RQP2	
230	RQP3	
231	RQP4	
232	RQP5	
233	RQP6	
234	RQP7	
235	RQP8	
236	NABRT	Illegal request code abort/no abort option
237	XA	A register contents at time of interrupt
240	XB	B register contents at time of interrupt
241	XEO	E and O register contents at time of interrupt
242	XSUSP	Point of suspension at time of interrupt
243	EXLOC	Address of Exec module doublet table
244	EX#	Number of Exec module doublet table entries
245	EXMOD	Exec module # currently in Exec module overlay area
246-47	EXMAN	Exec module low and high main memory addresses (2 words)
250-51	EXBAS	Exec module low and high base page memory addresses (2 words)
252	IODMN	First word address of I/O driver module main area
253	IODBS	First word address of I/O driver module base page area
254	UMFWA	First word address of user main area
255	UBFWA	First word address of user base page area
256	UBLWA	Last word address of user base page area

Table A-2. DOS-III Base Page Communication Area (continued)

Location	Name	Contents
257	CHAN	Current DMA channel number
260	OPATN	Operator/keyboard attention flag
261	OPFLG	Operator communication flag
262	SWAP	Job processor resident flag
263-64	JOBPM	Job processor disc address/number of words in main (2 words)
265	JOBPB	Job processor base page number of words
266	EJOBFB	End-job flag
267	RTRK	Real time simulation track number
270	DUMMY	Reserved for system use
271	MPTFL	Memory protect flag
272	\$GOPT	Point of suspension continuation address
273	\$IDCD	Input request code check
274-75	\$MDBF	Exec module data buffer (2 words)
276-304	TEMP	Reserved for data communications (7 word buffer)
305	TEMPO	Reserved for System use
306	TEMP1	
307	TEMP2	
310	UTMP0	User-available Temporary
311	UTMP1	
312	UTMP2	
313	MSECT	Negative number of sectors/track
314	VADR	Address of instruction causing memory protect violation
315	IODMD	Current resident I/O driver module flag
316	RCODE	Current request code value
317	SXA	Operator attention restore A register value
320	SXB	Operator attention restore B register value
321	SXEO	Operator attention E and O register value
322	SXSUS	Operator attention return address
323	EFMP	Extended File Management Package flag

Table A-2. DOS-III Base Page Communication Area (continued)

Location	Name	Contents
324	DSCLB	Disc track/sector of Relocatable Library
325	DSCL#	Number of Relocatable Library routines
326	LSTCH	Last disc referenced
327	FLFLG/TRAC#	User file table validity flag/#Bad tracks found
330	XFLG	Entry address for disc not ready
331	SSFLG	System search flag
332	CHARC	Batch input character count
333	TYEQT	System console EQT4 address
334	DMFLG	Data Management Flag
335	SSTBL	Address of Subsystem Table
336	TMBEG	Address of Timer List

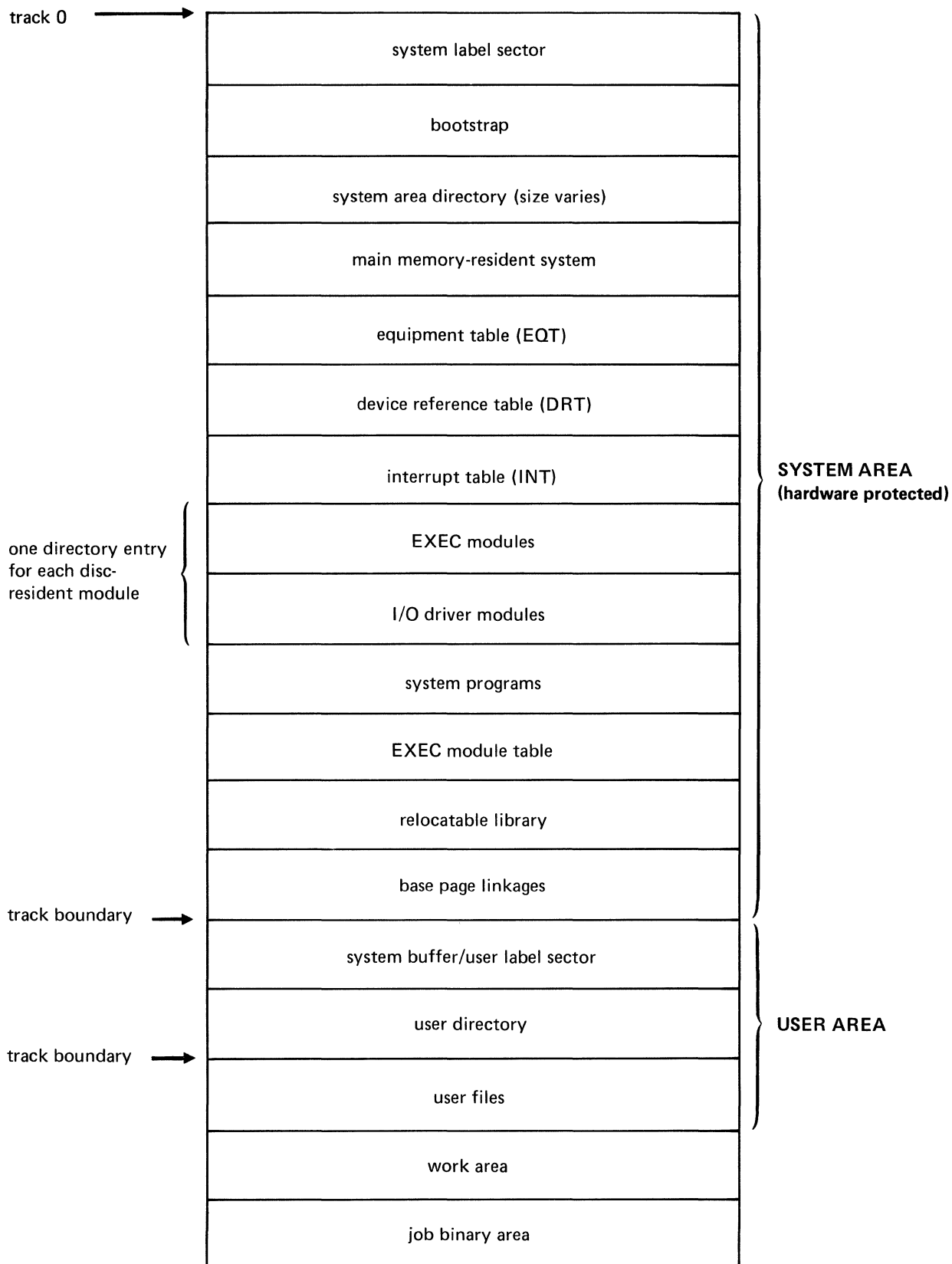

Figure A-2. Disc Structure in DOS-III

WORD	CONTENTS																
1	first character								second character								(five-character file name)
2	third character								fourth character								
3	fifth character								P	entry type							
4	track								sector								
5	file length (in sectors)																
6	FWA program																
7	LWA program																
8	FWA base page linkage area																
9	LWA base page linkage area																
10	program entry point																
11	FWA of memory available for memory management (see Note)																
	15	14	13	12	11	10	9	8	7	6	5	4	3	2	1	0	BITS

(five-character
file name)

for system or
loader-generated
binary programs
only

Note: For overlays, word 11 value is the last word (plus 1) of the overlay. For a main program, word 11 value is the last word (plus 1) of the largest segment.

Figure A-3. Disc Directory Entry Format

'P' Bit

0 = Permanent file—no action is taken at end-of-job.

1 = Temporary file—purge this entry at end-of-job.

This bit is set by the Relocating Loader and cleared by a STORE,P directive.

Entry Type

Type	File
0	System resident
1	Disc-resident executive supervisor module
2	Reserved for system
3	User program, main
4	Disc-resident device driver
5	User program segment
6,7	Library
10 ₈	Relocatable binary
11 ₈	ASCII source statements
12 ₈	Binary data
13 ₈	ASCII data
14 ₈	Absolute binary

*Note: The last directory entry in each sector is followed by a word containing -1.
The last entry in the directory is followed by a word containing zero (0).*

DISC LABELS

Sector 0 of track 0 of each disc is used for label information. In addition, if the user area is on the system disc, a label also exists in Sector 0 of the first track after the system area. The first 64 words (words 0-63) are reserved for label information. Word 64 contains the next available track and sector. Words 65 and 66 contain the number of bad tracks and the next available spare track.

The contents of the label include:

Word 0: Label presence code (ASCII "LB" for labeled, zero for unlabeled)

Word 1: System proprietary code:

1. "DO" for DOS-III
2. "TS" for Time-shared BASIC

Word 2: System generation code assigned at system generation time. The code can be any four decimal digits.

Words 3-5: A six-character disc label. If the first character equals * the disc is unlabeled. This label can only be set using :IN (for user areas) or by DSGEN (set to "SYSTEM" for system discs).

Word 31: Checksum of words 0-30.

THE EQUIPMENT TABLE

The equipment table (EQT) has an entry for each device recognized by DOS-III (these entries are established by the user when DOS-III is generated). The EQT entries reside in the permanent main-memory resident part of the system and have this format:

D	= 1 if DMA channel required.
R	= 1 if driver type is main-memory resident.
Unit #	May be used for subchannel addressing.
Channel #	I/O select code for device (lower number if multiboard interface).
Av	= 0 Unit not busy and available
	= 1 Unit disabled (down)
	= 2 Unit busy

Status—Actual or simulated unit status at end of operation.

Equipment Type Code—Identifies type of device and associated software driver. Assigned equipment type codes in octal are:

00-07	Paper Tape Devices
00	Teleprinter
01	Punched Tape Reader
02	High Speed Punch
04	Display Terminal
05	System Console
10-17	Unit Record Devices
11	Card Reader
12	Line Printer
20-37	Magnetic Tape/Mass Storage and other devices capable of both input and output
23	7970 Magnetic Tape
26	2762A Terminal Printer
31	Moving-Head Disc
33	Writable Control Store

For equipment type codes 01 through 17, odd numbers indicate input devices and even numbers indicate output devices (except 05, which is both input and output).

THE LOGICAL UNIT TABLE

The logical unit table (LUT) has an entry for each logical unit defined at system generation time (maximum number is 63). These entries provide logical addressing of the physical devices defined in the EQT. Logical unit numbers 4-63 may be modified within a job by using the LU directive. At end-of-job, logical unit number 1-9 are restored to their original system generation values. The LUT entries reside in the permanent main-memory resident part of the system and have the following format:

Word	Contents
1	Device EQT number
.	
.	
n	Device EQT number

THE INTERRUPT TABLE

The interrupt table (INT) contains an entry, established at system generation time, for each I/O channel which can cause an interrupt (beginning with I/O channel 6). The INT entries reside in the main-memory resident portion of the system and have the following format:

The entry is in the following form:

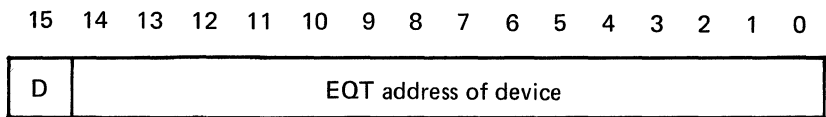

D = 0 no DMA interrupts expected

D = 1 DMA interrupts expected

Bit 15 is set and cleared by calls to \$SDMA and \$CDMA, respectively.

INDEX 1

Summary of Directives

Directive	Description	Page
: <i>ABORT</i>	Terminate the current job	2-3
: <i>ADUMP</i> [,FWA [,LWA]] [,B] [,S]	Dump a program if it aborts	2-13
: <i>BATCH</i> , logical unit	Switch from keyboard to batch mode, or reassign batch device	2-4
: <i>CLEAR</i> [,logical unit]	Clear the Job Binary Area or issue a clear request to an I/O device	2-5
: <i>COMMENT</i> string	Print a message on the system console	2-6
: <i>DATE</i> , day[,hour,min]	Set the date (and the time, if Time-base Generator is present)	2-7
: <i>DD</i>	Dump the entire current disc onto a disc on another subchannel	2-9
: <i>DD,X</i>	Dump the system area only to another disc	2-9
: <i>DD,U</i> [,file[(name)],file[(name)]. . .]	Dump all or specified files of the current user disc to another disc, optionally assigning new file names	2-9
: <i>DN,n</i>	Declare an I/O device down	2-8
: <i>DUMP</i> ,logical unit,file[,S ₁ [,S ₂]]	Dump all or part of a user file to a peripheral I/O device	2-11
: <i>EA</i> [,P ₁ ,P ₂ ,P ₃ ,P ₄ ,P ₅]	Execute user EXEC module \$EX36	12-2
: <i>EB</i> [,P ₁ ,P ₂ ,P ₃ ,P ₄ ,P ₅]	Execute user EXEC module \$EX37	12-2
: <i>EDIT</i> ,file,logical unit[,newfile]	Edit a source statement file stored on disc, optionally creating a new file	2-17
: <i>EF</i> [,logical unit]	Write end-of-file on magnetic tape	2-21

Directive	Description	Page
:EJOB	Terminate the current batch and/or job normally	2-22
:EQ[,n]	List the complete equipment table, or just one line	2-23
:GO[,P ₁ ,P ₂ , . . . ,P ₅]	Continue processing a suspended program	2-25
:IN,label	Label or unlabel (“*”) the current user disc	2-26
:JFILE,file	Specify a source file on the disc for the Assembler or a compiler	2-43
:JOB[,name]	Initiate a user job	2-28
:LIST,S,logical unit,file[,m[,n]]	List all or part of a source statement file	2-29
:LIST,U,logical unit[,file ₁ , . . .]	List all or part of the user directory	2-29
:LIST,X,logical unit[,file ₁ , . . .]	List all or part of the system directory	2-29
:LU[,n ₁ [,n ₂]]	Assign or list logical unit assignments	2-33
:MMGT[,subsystem name,www, . . . , subsystem name,www]	Reserve memory address space (in words) for specific subsystems or obtain a list of previously reserved memory space	2-35
:OFF	Abort the currently executing program or operation without terminating the job	2-37
:PAUSE [comment string]	Suspend the current job or program (optionally, output a comment on the system console)	2-38
:PDUMP[,FWA[,LWA]] [,B] [,S]	Dump a program after normal completion	2-13
:PROG,name[,P ₁ ,P ₂ , . . . ,P ₅]	Turn on a system or user program	2-39
:PURGE[,file ₁ ,file ₂ . . .]	Delete all temporary file or specified user file directory entries.	2-40
:RNAME,oldname,newname[,type]	Rename a specified user file and optionally, change its program type	2-42
:RPACK	Repack disc user file area eliminating purged files (see :PURGE directive)	2-44
:RWND[,logical unit]	Rewind a magnetic tape	2-43
:RUN,name[,time] [,N]	Run a user program	2-45
:SA,track,sector[,number]	Dump disc in ASCII to standard list device	2-15
:SO,track,sector[,number]	Dump disc in octal to standard list device	2-15
:SS	Set up system search for file names over all subchannels	2-52
:SS,n ₁ ,n ₂ . . .	Set up system search for file names over specified subchannels	2-52

Directive	Description	Page
<i>:SS,99</i>	Restrict search for file names to current user disc (plus system directory for RUN and PROG)	2-52
<i>:STORE,A,file,sectors</i>	Reserve space for an ASCII data file	2-47
<i>:STORE,B,file,sectors</i>	Reserve space for a binary data file	2-47
<i>:STORE,P[,name₁,name₂ . . .]</i>	Store all or specified temporary Loader-Generated programs as permanent files	2-47
<i>:STORE,R,file[,logical unit]</i>	Store a relocatable file from the JBIN area of disc after an assembly or compilation or from a peripheral I/O device	2-47
<i>:STORE,S,file,logical unit[,C]</i>	Store a source statement file from a peripheral I/O device	2-47
<i>:STORE,X,file,logical unit</i>	Store absolute binary programs	2-47
<i>:TOF[,logical unit]</i>	Issue a top-of-form to a list device	2-54
<i>:TRACKS</i>	Print the disc track status of the current user disc	2-55
<i>:TYPE</i>	Return to keyboard mode from batch mode	2-57
<i>:UD[, [label] [,n]]</i>	Change the subchannel assignment for the user disc, or request label and subchannel information for a user disc	2-59
<i>:UP,n</i>	Declare an I/O device up	2-58

INDEX 2

Summary of EXEC Calls

Consult Section III for the complete details on each EXEC call.

RCODE	Name	Function	Page
-19	BASE PAGE STORE	Store values into base page memory locations (Value to be stored in the A register, absolute location address in the B register)	3-6
1, 2	I/O READ/WRITE	Transfer input or output (1 = read or 2 = write)	3-20
3	I/O CONTROL	Carry out control operations	3-17
6	PROGRAM COMPLETION	Signal end of program	3-30
7	PROGRAM SUSPENSION	Suspend calling program	3-33
8	SEGMENT LOAD	Load segment of calling program	3-35
10	PROGRAM LOAD	Transfer a main program into main memory	3-31
11	TIME REQUEST	Request the time-of-day	3-38
13	I/O STATUS	Request device status	3-23
14, 15	FILE READ/WRITE	Read or write a user data file (14 = read or 15 = write)	3-13
16	WORK AREA STATUS	Ascertain if n contiguous work tracks are available	3-41
17	WORK AREA LIMITS	Ascertain first and last tracks of work area	3-39
18	FILE NAME SEARCH	Ascertain if a file name exists in the directory	3-9

RCODE	Name	Function	Page
23	USER DISC CHANGE	Change the current user disc subchannel	3-43
24	EFMP CALLS	Execute EFMP functions	Section VII
27, 28	USER EXEC CALLS	Execute user EXEC modules \$EX36 or \$EX37 (RCODE = 27 for \$EX36; RCODE = 28 for \$EX37; up to five words of parameter information)	Section XII
29	SEGMENT RETURN	Return from a segment to the main program at the instruction immediately following the segment load call	3-37
30	MEMORY PROTECT CONTROL	Control memory protect from a user program	3-29
31	(Reserved for future assignment)		
32	FILE CREATE	Allows user to create a user disc file under program control.	3-7
33	FILE PURGE	Allows user to purge a user disc file under program control.	3-11
34	FILE RENAME	Allows user to rename a user disc file under program control.	3-15
35	MEMORY MANAGEMENT (INITIALIZE)	Reserves a block of memory under a unique block name identifier specified by the user.	3-26
36	MEMORY MANAGEMENT (STATUS REQUEST)	Requests number of words allocated to specified block name identifier, or number of remaining unallocated words if block name identifier is omitted.	3-28
37	(Reserved for future assignment)		
38	MEMORY MANAGEMENT (BUFFER ALLOCATION)	Allocates buffer area from memory space. If the block name identifier is specified, the buffer allocation is from the area reserved for the block name. If not, the allocation is from the available memory area.	3-24
39	(Reserved for future assignment)		
40	(Reserved for future assignment)		
41	MEMORY MANAGEMENT (BUFFER RELEASE)	Permanently releases buffer space. If the buffer resides within an area reserved under a block name identifier, the logical address space remains reserved.	3-25

INDEX 3

Index of Terms

A

ADUMP: 2-13, 2-37
ALGOL CODE procedure: 3-3
ALGOL control statement: 5-5
alternate entry-point flag (AEPF): 3-32, 3-36
A Pocket Guide to HP 2100 Computers
 (5951-4423): 5-29
ASCII dump format: 2-15
assembler control statement: 5-9
Assembler, FORTRAN and ALGOL Error
 Messages (5951-1377): 15-1
assembler NAM statement: 5-10
assembler ORB statement: 5-10

B

BACKSPACE: 3-19
backward motion request: 4-7
base page communication area: A-4
base page contents: A-3
base page linkage area: 2-13
base page linking mode: 5-10, 10-12
batch abort: 2-50
BINRY library routine: 3-22, 5-28
BREAD entry point: 3-22
BRIEF temporary file: 9-4
BWRIT entry point: 3-22

C

central interrupt processing routine (\$CIC): 1-5, 4-3
commercial "at" sign @: 2-1, 2-50
configured DSGEN: 1-9, 10-1
Control-A: 1-3
current page linking mode: 5-10, 10-12

D

device independence: 1-5
device reference table: 2-33, 4-2, 10-16, A-15
directory listing output: 2-30
disc labels: A-12
disc monitor (DISCM): 1-1

DSGEN: 10-1
DVR00: 1-14, 4-3
DVR01: 1-14, 4-3
DVR02: 1-14, 4-3
DVR04: 1-14, 4-3
DVR05: 1-13, 4-3
DVR11: 1-14, 4-3
DVR12: 1-14, 4-3
DVR23: 1-14, 4-3
DVR26: 1-14, 4-3
DVR31: 1-13, 4-3
DVR33: 1-14, 4-3

E

EFMP areas: 7-2
EFMP directory size: 8-10
EFMP function numbers: 8-1
EFMP pack numbers: 7-2
EFMP file security code: 7-2, 8-6, 9-18
ENDFILE: 3-19
equipment table: 2-33, 4-2, 10-15, A-13
equipment table format: A-13
equipment table generating: 10-15
EQT status field: 4-3
ERR0 library routine: 5-19

F

file name search: 3-9
FORTRAN control statement: 5-13
FORTRAN DATA statement: 5-16
FORTRAN EXTERNAL statement: 5-17
FORTRAN PAUSE statement: 5-18
FORTRAN PROGRAM statement: 5-15
FORTRAN STOP statement: 5-18
forward motion requests: 4-7
function code field: 3-18
FWA: 2-13

G

Generate DOS-III: 10-7

H

hardware override switch: 1-9, 2-26, 10-5
head 0, drive 0: 11-12
HLT 31: 2-26
HP FORTRAN IV (5951-1321): 15-1

I

input string length: 2-1
interrupt table: 4-2, 10-16, A-15
interrupt table format: A-15
interrupt table generating: 10-16
I/O operation, without wait: 14-1
IPRAM: 3-14

J

job binary area: 1-11, 2-5
job processor (JOBPR): 1-11

K

keyboard mode: 1-3

L

label presence code: 7-1, A-12
library input unit: 10-10
linefeed: 1-3
link mode: 5-10, 10-12
LOADR current page linking parameter: 5-22
LOADR debug parameter: 5-22
LOADR input parameter: 5-21
LOADR program bounds specification parameter: 5-22
logical unit table: 2-33, 4-2, 10-16, A-15
logical unit table format: A-15
logical unit table generating: 10-16
LWA: 2-13

M

memory management: 1-9, 2-35, 3-24

N

NAM statement: 5-10

O

octal dump format: 2-15
opened-file table: 7-2
opened-file table size: 8-2
operator attention directives: 2-2
optional directive (:SS): 2-29, 2-52
override/protect switch: 1-9, 2-26, 10-5

P

P bit: A-11
PDUMP: 2-13, 2-37
PN000: 8-5

Prepare Tape System (02116-91751): 10-1
primary file: 2-17
privileged interrupt: 1-5, 13-20
privileged mode flag (MDFLG): 14-1
program entry type: A-11
program input unit: 5-10, 10-12, A-10
\$PCOM 13-22

R

request codes: 3-1
relocatable libraries: 5-28
Relocatable Subroutines (02116-91780): 5-28
relocating loader: 5-20
restarting DSGEN: 10-7
return: 1-3,
REWIND: 3-19
RMPAR library subroutine: 2-25, 3-46
RONBF parameter buffer: 3-46
RTE/DOS FORTRAN IV library: 5-28
RTE/DOS relocatable library: 5-28
rubout: 1-3

S

secondary file: 2-18
sector boundaries: 2-12
sector numbers: 2-11
sense switch control: 5-5
source listing output: 2-31
SS condition: 2-10, 2-29, 2-52
standard list device: 2-22
standard logical unit numbers: 4-2
summary of directives: index 1
summary of EXEC calls: index 2
system area: 1-8
system area directory: 2-29
system area dump: 2-9
system area files: 2-12
system generation code: 10-5, A-12
system proprietary code: 7-1, A-12

T

temporary record buffers: 7-2
temporary record buffer size: 8-3
termination record: 2-49
timing capabilities: 1-6
track switching: 3-20
transmission log (TLOG): 3-23
type A files: 2-50
type B files: 2-50
type P files: 2-48
type R files: 2-47
type S files: 2-49
type X files: 2-51

U

unassigned logical units: 10-16
user area: 1-1, 1-9
user area directory: 2-29
user area dump: 2-9
user file types: 2-47
user source file: 2-29
user status word (USTAT): 8-25

W

wait field: 3-18
waiting and no waiting: 3-22, 4-3
work area: 1-8
write end-of-file: 3-17

\$

\$EX01 . . . \$EX12: 10-13
\$EX13 . . . \$EX22: 10-14
\$EX30 . . . \$EX33: 10-12, 10-14
\$EX36: 3-1, 10-12, 12-3
\$EX37: 3-1, 10-12, 12-3

/

/DELETE: 2-18
/END: 2-19
/INSERT: 2-18
/MERGE: 2-18
/REPLACE: 2-18
/SUPPRESS: 2-19
/UNSUPPRESS: 2-19

for DOS manual

FROM: Frank Mendoza

DATE: July 1, 1974

TO: Jim Bridges

SUBJECT: DOS SYSTEM GENERATOR (DSGEN)

Natalie Churchill

(Project #1422)

John Gowan

Bill Gimple

2100 Software Section

2100 Systems Section

A new version of the DOS-III System Generator (DSGEN) which allows current page linking is now in the process of being released. The only difference in the system generation procedure is the addition of a optional "LINKING MODE" parameter which may be entered during the parameter input phase. The following paragraph describes the two ways that current page linking may or may not be specified.

1. At assembly/compile time by the second parameter in the NAM record

e.g. NAM ABC, 3, 1

 ↗ ↗ ↖

Prog name Prog. Type Linking mode

If the second parameter is zero, current page linking will occur.

If the second parameter is non-zero, base page linking will occur.

NOTE: The DOS assembler puts a default value of 99 in the second parameter of the NAM record, therefore, making base page linking the default mode.

2. At system generation time during the parameter input phase. At this time the program type and/or its linking mode may be modified.

e.g. ABC, 3, 0

 ↗ ↖ ↖

Prog. name Prog type Linking mode

If the linking mode is zero, current page linking will occur.

If the linking mode is non-zero, base page linking will occur.

NOTE:

To change the linking mode, the program type must be included. Any error in either the program type or linking mode parameter will result in an ERR10 message. The default mode for modules changed at this time will be current page linking. In other words, what is entered during the parameter input phase will override the parameters passed in the NAM record.

ELECTRONIC SALES & SERVICE OFFICES

UNITED STATES

ALABAMA
8290 Whitesburg Dr., S.E.
P.O. Box 4207
Huntsville 35802
Tel: (205) 881-4591
TWX: 810-726-2204

ARIZONA
2336 E. Magnolia St.
Phoenix 85034
Tel: (602) 244-1361
TWX: 910-951-1330

2424 East Aragon Rd.
Tucson 85706
Tel: (602) 889-4661

CALIFORNIA
1430 East Orangethorpe Ave.
Fullerton 92631
Tel: (714) 870-1000
TWX: 910-592-1288

3939 Lankershim Boulevard
North Hollywood 91604
Tel: (213) 877-1272
TWX: 910-499-2170

6515 Arizona Place
Los Angeles 90045
Tel: (213) 776-7500
TWX: 910-328-6148

1101 Embarcadero Road
Palo Alto 94303
Tel: (415) 327-6500
TWX: 910-373-1280

2220 Watt Ave.
Sacramento 95825
Tel: (916) 482-1463
TWX: 910-367-2092

9606 Aero Drive
P.O. Box 23333
San Diego 92123
Tel: (714) 279-3200
TWX: 910-335-2000

COLORADO
5600 South Ulster Parkway
Englewood 80110
Tel: (303) 771-3455
TWX: 910-935-0705

CONNECTICUT
12 Lunar Drive
New Haven 06525
Tel: (203) 389-6551
TWX: 710-465-2029

FLORIDA
P.O. Box 24210
2806 W. Oakland Park Blvd.
Ft. Lauderdale 33307
Tel: (305) 731-2020
TWX: 510-955-4099

P.O. Box 13910
6177 Lake Ellenor Dr.
Orlando, 32809
Tel: (305) 859-2900
TWX: 810-850-0113

GEORGIA
P.O. Box 28234
450 Interstate North
Atlanta 30328
Tel: (404) 436-6181
TWX: 810-766-4890

HAWAII
2875 So. King Street
Honolulu 96814
Tel: (808) 955-4455

ILLINOIS
5500 Howard Street
Skokie 60076
Tel: (312) 677-0400
TWX: 910-223-3613

INDIANA
3839 Meadows Drive
Indianapolis 46205
Tel: (317) 546-4891
TWX: 810-341-3263

IOWA
1902 Broadway
Iowa City 52240
Tel: (319) 338-9466
Night: (319) 338-9467

LOUISIANA
P. O. Box 840
3239 Williams Boulevard
Kenner 70062
Tel: (504) 721-6201
TWX: 810-955-5524

MARYLAND
6707 Whitestone Road
Baltimore 21207
Tel: (301) 944-5400
TWX: 710-862-9157

20010 Century Blvd.
Germantown 20767
Tel: (31) 428-0700

P.O. Box 1648
2 Choke Cherry Road
Rockville 20850
Tel: (301) 948-6370
TWX: 710-828-9684

MASSACHUSETTS
32 Hartwell Ave.
Lexington 02173
Tel: (617) 861-8960
TWX: 710-326-6904

MICHIGAN
23855 Research Drive
Farmington 48024
Tel: (313) 476-6400
TWX: 810-242-2900

MINNESOTA
2459 University Avenue
St. Paul 55114
Tel: (612) 645-9461
TWX: 910-563-3734

MISSOURI
11131 Colorado Ave.
Kansas City 64137
Tel: (816) 763-8000
TWX: 910-771-2087

148 Weldon Parkway
Maryland Heights 63043
Tel: (314) 567-1455
TWX: 910-764-0830

***NEVADA**
Las Vegas
Tel: (702) 382-5777

NEW JERSEY
W. 120 Century Rd.
Paramus 07652
Tel: (201) 265-5000
TWX: 710-990-4951

NEW MEXICO
P.O. Box 8366
Station C
6501 Lomas Boulevard N.E.
Albuquerque 87108
Tel: (505) 265-3713
TWX: 910-989-1665

156 Wyatt Drive
Las Cruces 88001
Tel: (505) 526-2485
TWX: 910-983-0550

NEW YORK
6 Automation Lane
Computer Park
Albany 12205
Tel: (518) 458-1550
TWX: 710-441-8270

1219 Campville Road
Endicott 13760
Tel: (607) 754-0050
TWX: 510-252-0890

New York City
Manhattan, Bronx
Contact Paramus, NJ Office
Tel: (201) 265-5000
Brooklyn, Queens, Richmond
Contact Woodbury, NY Office
Tel: (516) 921-0300

82 Washington Street
Foughkeepsie 12601
Tel: (914) 454-7330
TWX: 510-248-0012

39 Saginaw Drive
Rochester 14623
Tel: (716) 473-9500
TWX: 510-253-5981

5858 East Molloy Road
Syracuse 13211
Tel: (315) 454-2486
TWX: 710-541-0482

1 Crossways Park West
Woodbury 11797
Tel: (516) 921-0300
TWX: 510-221-2168

NORTH CAROLINA
P.O. Box 5188
1923 North Main Street
High Point 27262
Tel: (919) 885-8101
TWX: 510-926-1516

SOUTH CAROLINA
6941-O N. Trenholm Road
Columbia 29260
Tel: (803) 782-6493

OHIO
16500 Sprague Road
Cleveland 44130
Tel: (216) 243-7300
Night: 243-7305
TWX: 810-423-9431

330 Progress Rd.
Dayton 45449
Tel: (513) 859-8202
TWX: 810-459-1925

6665 Busch Blvd.
Columbus 43229
Tel: (614) 846-1300

OKLAHOMA
P.O. Box 32008
Oklahoma City 73132
Tel: (405) 721-0200
TWX: 910-830-6862

OREGON
17890 SW Boones Ferry Road
Tualatin 97062
Tel: (503) 620-3350
TWX: 910-467-8714

PENNSYLVANIA
111 Zeta Drive
Pittsburgh 15238
Tel: (412) 782-0400
Night: 782-0401
TWX: 710-795-3124

1021 8th Avenue
King of Prussia Industrial Park
King of Prussia 19406
Tel: (215) 265-7000
TWX: 510-660-2670

RHODE ISLAND
873 Waterman Ave.
East Providence 02914
Tel: (401) 434-5535
TWX: 710-381-7573

***TENNESSEE**
Memphis
Tel: (901) 274-7472

TEXAS
P.O. Box 1270
201 E. Arapaho Rd.
Richardson 75080
Tel: (214) 231-6101
TWX: 910-867-4723

P.O. Box 27409
6300 Westpark Drive
Suite 100
Houston 77027
Tel: (713) 781-6000
TWX: 910-861-2645

231 Billy Mitchell Road
San Antonio 78226
Tel: (512) 434-4171
TWX: 910-871-1170

UTAH
2890 South Main Street
Salt Lake City 84115
Tel: (801) 487-0715
TWX: 910-925-5681

VIRGINIA
P.O. Box 9854
2914 Hungary Springs Road
Richmond 23228
Tel: (804) 285-3431
TWX: 710-956-0157

WASHINGTON
Bellefield Office Pk.
1203 - 114th SE
Bellevue 98004
Tel: (206) 454-3971
TWX: 910-443-2446

***WEST VIRGINIA**
Charleston
Tel: (304) 345-1640

WISCONSIN
9431 W. Beloit Road
Suite 117
Milwaukee 53227
Tel: (414) 541-0550

FOR U.S. AREAS NOT LISTED:
Contact the regional office near-
est you: Atlanta, Georgia ...
North Hollywood, California ...
Paramus, New Jersey ... Skokie,
Illinois. Their complete ad-
dresses are listed above.

*Service Only

CANADA

ALBERTA
Hewlett-Packard (Canada) Ltd.
11748 Kingsway Ave.
Edmonton T6G 0X5
Tel: (403) 452-3670
TWX: 610-831-2431

Hewlett-Packard (Canada) Ltd.
915-42 Avenue S.E.
Calgary T2G 121
Tel: (403) 262-4279

BRITISH COLUMBIA
Hewlett-Packard (Canada) Ltd.
837 E. Cordova Street
Vancouver V6A 3R2
Tel: (604) 254-0531
TWX: 610-922-5059

MANITOBA
Hewlett-Packard (Canada) Ltd.
513 Century St.
St. James
Winnipeg R3H 0L8
Tel: (204) 786-7581
TWX: 610-671-3531

NOVA SCOTIA
Hewlett-Packard (Canada) Ltd.
2745 Dutch Village Rd.
Halifax B3L 4G7
Tel: (902) 455-0511
TWX: 610-271-4482

ONTARIO
Hewlett-Packard (Canada) Ltd.
1785 Woodward Dr.
Ottawa K2C 0P9
Tel: (613) 225-6530
TWX: 610-562-8968

Hewlett-Packard (Canada) Ltd.
6877 Goreway Drive
Mississauga L4V 1L9
Tel: (416) 678-9430
TWX: 610-492-4246

QUEBEC
Hewlett-Packard (Canada) Ltd.
275 Hymus Boulevard
Pointe Claire H9R 1G7
Tel: (514) 561-6520
TWX: 610-422-3022
Telex: 05-821521 HPCL

Hewlett-Packard (Canada) Ltd.
6376 Galvani Street
Ste-Foy G1N 4G4
Tel: (418) 688-8710

FOR CANADIAN AREAS NOT LISTED:
Contact Hewlett-Packard (Can-
ada) Ltd. in Mississauga

CENTRAL AND SOUTH AMERICA

ARGENTINA
Hewlett-Packard Argentina
S.A.C.e.I.
Lavalte 1171 - 3 -
Buenos Aires
Tel: 35-0436, 35-0627, 35-0341
Telex: 012-1009
Cable: HEWPACK ARG

BOLIVIA
Stambuk & Mark (Bolivia) LTDA.
Av. Mariscal, Santa Cruz 1342
La Paz
Tel: 40626, 53163, 52421
Telex: 3550014
Cable: BUKMAR

BRAZIL
Hewlett-Packard Do Brasil
I.E.C. Ltda.
Rua Frei Caneca 1119
01307-Sao Paulo-SP
Tel: 288-7111, 287-5858
Telex: 309151/2/3
Cable: HEWPACK Sao Paulo

Hewlett-Packard Do Brasil
I.E.C. Ltda.
Praça Dom Feliciano, 78
90000-Porto Alegre-RS
Rio Grande do Sul (RS) Brasil
Tel: 25-8470
Cable: HEWPACK Porto Alegre

Hewlett-Packard Do Brasil
I.E.C. Ltda.
Rua da Matriz, 29
20000-Rio de Janeiro-GB
Tel: 266-2643
Telex: 210079 HEWPACK
Cable: HEWPACK Rio de Janeiro

CHILE
Héctor Calcagni y Cia, Ltda.
Casilla 16.475
Santiago
Tel: 423 96
Cable: CALCAGNI Santiago

COLOMBIA
Instrumentación
Henrik A. Langebaek & Kier S.A.
Carrera 7 No. 48-59
Apartado Aéreo 6287
Bogotá, 1 D.E.
Tel: 45-78-06, 45-55-46
Cable: AARIS Bogota
Telex: 44400INSTCO

COSTA RICA
Lic. Alfredo Gallegos Gardián
Apartado 10159
San José
Tel: 21-86-13
Cable: GALGUR San José

ECUADOR
Laboratorios de Radio-Ingeniería
Calle Guayaquil 1246
Post Office Box 3199
Quito
Tel: 212-496; 219-185
Cable: HORVATH Quito

EL SALVADOR
Electronic Associates
Apartado Postal 1682
Centro Comercial Gigante
San Salvador, El Salvador C.A.
Paseo Escalón 4649-4° Piso
Tel: 23-44-60, 23-32-37
Cable: ELECAS

GUATEMALA
IPESA
Avenida La Reforma 3-48,
Zona 9
Guatemala
Tel: 63627, 64736
Telex: 4192 TELTRO GU

MEXICO
Hewlett-Packard Mexicana,
S.A. de C.V.
Torres Adalid No. 21, 11° Piso
Col. del Valle
Mexico 12, D.F.
Tel: 543-42-32
Telex: 017-74-507

NICARAGUA
Roberto Terán G.
Apartado Postal 589
Edificio Terán
Managua
Tel: 3451, 3452
Cable: ROTERAN Managua

PANAMA
Electrónico Balboa, S.A.
P.O. Box 4929
Ave. Manuel Espinosa No. 13-50
Bldg. Alina
Panama City
Tel: 230833
Telex: 3481103, Curunda,
Canal Zone
Cable: ELECTRON Panama City

PARAGUAY
Z. J. Melamed S.R.L.
Division: Aparatos y Equipos
Médicos
Division: Aparatos y Equipos
Científicos y de
Investigación
P.O. Box 676
Chile, 482, Edificio Victoria
Asunción
Tel: 4-5069, 4-6272
Cable: RAMEL

PERU
Compañía Electro Médica S.A.
Ave. Enrique Canaval 312
San Isidro
Casilla 1030
Lima
Tel: 22-3900
Cable: ELMED Lima

PUERTO RICO
San Juan Electronics, Inc.
P.O. Box 5167
Ponce de León 154
Pda. 3-PTA de Tierra
San Juan 00906
Tel: (809) 725-3342, 722-3342
Cable: SATRONICS San Juan
Telex: SATRON 3450 332

URUGUAY
Pablo Ferrando S.A.
Comercial e Industrial
Avenida Italia 2877
Casilla de Correo 370
Montevideo
Tel: 40-3102-3022
Cable: RADIUM Montevideo

VENEZUELA
Hewlett-Packard de Venezuela
C.A.
Apartado 50933
Edificio Segre
Tercera Transversal
Los Ruices Norte
Caracas 107
Tel: 35-00-11
Telex: 21146 HEWPACK
Cable: HEWPACK Caracas

FOR AREAS NOT LISTED,
CONTACT:
Hewlett-Packard
Inter-Americas
3200 Hillview Ave.
Palo Alto, California 94304
Tel: (415) 493-1501
TWX: 910-373-1267
Cable: HEWPACK Palo Alto
Telex: 034-8300, 034-8493

EUROPE

AUSTRIA
Hewlett-Packard Ges.m.b.H
Handelska 52/3
P.O. Box 7
A-1205 Vienna
Tel: (0222) 33 66 06 to 09
Cable: HEWPAK Vienna
Telex: 75923 hewpak a

BELGIUM
Hewlett-Packard Benelux
S.A./N.V.
Avenue de Col-Vert, 1,
(Groenkraglaan)
B-1170 Brussels
Tel: (02) 72 22 40
Cable: PALOBEN Brussels
Telex: 23 494 paloben bru

DENMARK
Hewlett-Packard A/S
Datavej 38
DK-3460 Birkerød
Tel: (01) 81 66 40
Cable: HEWPAK AS
Telex: 166 40 hp as

Hewlett-Packard A/S
Torvet 9
DK-8600 Silkeborg
Tel: (06) 82-71-66
Telex: 156 40 hp as
Cable: HEWPAK AS

FINLAND
Hewlett-Packard Oy
Bulevardi 26
P.O. Box 12185
SF-00120 Helsinki 12
Tel: (90) 13730
Cable: HEWPAK OY Helsinki
Telex: 12-15363 hel

FRANCE
Hewlett-Packard France
Quartier de Courtabouef
Boite Postale No. 6
F-91401 Orsay
Tel: (1) 907 78 25
Cable: HEWPAK Orsay
Telex: 60048

Hewlett-Packard France
Agence Regionale
4 Quai des Etoiles
F-69321 Lyon Cedex 1
Tel: (78) 42 63 45
Cable: HEWPAK Lyon
Telex: 31617

Hewlett-Packard France
Zone Aéronautique
Avenue Clement Ader
F-31770 Colomiers
Tel: (61) 86 81 55
Telex: 51957

Hewlett-Packard France
Agence Regionale
Boulevard Ferat-Gammarra
Boite Postale No. 11
D-3000 Hannover-Kirchfeld
Tel: (47) 24 00 66
Telex: 41770

Hewlett-Packard France
Agence Regionale
63, Avenue de Rochester
F-35000 Rennes
Tel: (99) 36 33 21
Telex: 74912 F

Hewlett-Packard France
Agence Regionale
74, Allée de la Robertsau
F-67000 Strasbourg
Tel: (88) 35 23 20/21
Cable: 89141
Cable: HEWPAK STRBG

GERMAN FEDERAL REPUBLIC
Hewlett-Packard GmbH
Vertriebszentrale Frankfurt
Bernersstrasse 117
Postfach 560 140
D-6000 Frankfurt 56
Tel: (0611) 50 04-1
Cable: HEWPAKSA Frankfurt
Telex: 41 32 49 fra

Hewlett-Packard GmbH
Vertriebsbüro Böblingen
Herrenbergerstrasse 110
D-7030 Böblingen, Württemberg
Tel: (07031) 66 72 87
Cable: HEPAK Böblingen
Telex: 72 65 739 bbn

Hewlett-Packard GmbH
Vertriebsbüro Düsseldorf
Vogelsanger Weg 38
D-4000 Düsseldorf
Tel: (0211) 63 80 31/38
Telex: 85/86 533 hppd d

Hewlett-Packard GmbH
Vertriebsbüro Hamburg
Wendenstr. 23
D-2000 Hamburg 1
Tel: (040) 24 13 93
Cable: HEWPAKSA Hamburg
Telex: 21 63 032 hphd d

Hewlett-Packard GmbH
Vertriebsbüro Hannover
Mellendorfer Strasse 3
D-3100 Lüneburg-Kirchfeld
Tel: (0511) 55 06 26
Hewlett-Packard GmbH
Vertriebsbüro Nuremberg
Hersbruckerstrasse 42
D-8500 Nuremberg
Tel: (0911) 57 10 66
Telex: 623 860

Hewlett-Packard GmbH
Vertriebsbüro München
Unterhachinger Strasse 28
ISAR Center
D-8012 Ottobrunn
Tel: (089) 601 30 61/7
Telex: 52 49 85
Cable: HEWPAKSA München

(West Berlin)
Hewlett-Packard GmbH
Vertriebsbüro Berlin
Wilmerdorfer Strasse 113/114
D-1000 Berlin W. 12
Tel: (030) 3137046
Telex: 18 34 05 hpbld d

GREECE
Kostas Karayannis
18, Ermou Street
GR-Athens 126
Tel: 8080337, 8080359,
8080429, 8018693
Cable: RAKAR Athens
Telex: 21 59 62 rkar gr

Hewlett-Packard S.A.
Mediterranean & Middle East
Operations
35 Kolokotroni Street
Platia Kefallaron
GR-Kifissia-Athens
Tel: 8080337, 8080358,
8080429, 8018693

IRELAND
Hewlett-Packard Ltd.
224 Bath Road
GB-Slough, SL1 4 DS, Bucks
Tel: Slough (0753) 33341
Cable: HEWPIE Slough
Telex: 848413

Hewlett-Packard Ltd.
The Graftons
Stamford New Road
Atrincham, Cheshire
Tel: (061) 928-9021
Telex: 658068

ITALY
Hewlett-Packard Italiana S.p.A.
Via Amerigo Vespucci 2
I-20124 Milan
Tel: (2) 6251 (10 lines)
Cable: HEWPAKIT Milan
Telex: 32046

Hewlett-Packard Italiana S.p.A.
Vicolo Pastori, 3
I-35100 Padova
Tel: (49) 66 40 62
Telex: 32046 via Milan

Hewlett-Packard Italiana SPA
Via Medaglia d'Oro, 2
I-56100 Pisa
Tel: (050) 500022

Hewlett-Packard Italiana S.p.A.
Via Colli, 24
I-10129 Turin
Tel: (11) 53 82 64
Telex: 32046 via Milan

LUXEMBURG
Hewlett-Packard Benelux
S.A./N.V.
Avenue de Col-Vert, 1,
(Groenkraglaan)
B-1170 Brussels
Tel: (03/02) 72 22 40
Cable: PALOBEN Brussels
Telex: 23 494

NETHERLANDS
Hewlett-Packard Benelux/N.V.
Weerdestein 117
P.O. Box 7825
NL-Amsterdam, 1011
Tel: 5411522
Cable: PALOBEN Amsterdam
Telex: 13 216 hepa nl

NORWAY
Hewlett-Packard Norge A/S
Nesveien 13
Box 143
N-1344 Haslum
Tel: (02) 53 83 60
Telex: 16621 hpnas n

PORTUGAL
Teletra-Empresa Técnica de
Equipamentos Eléctricos S.a.r.l.
Rua Rodrigo da Fonseca 103
P.O. Box 2531
P-Lisbon 1
Tel: (19) 68 60 72
Cable: TELETRA Lisbon
Telex: 1598

SPAIN
Hewlett-Packard Española, S.A.
Jerez No 8
E-Madrid 16
Tel: 458 26 00
Telex: 23515 hpe

Hewlett-Packard Española, S.A.
Milanesado 21-23
E-Barcelona 17
Tel: (3) 203 62 00
Telex: 52603 hpe e

Hewlett-Packard Espanola S.A.
Av Ramon y Cajal, 1
Edificio Sevilla 1, planta 9
E-Seville
Tel: 567954

SWEDEN
Hewlett-Packard Sverige AB
Enighetsvägen 1-3
Fack
S-161 20 Bromma 20
Tel: (08) 730 0550
Cable: MEASUREMENTS
Stockholm
Telex: 10721

Hewlett-Packard Sverige AB
Hagakergatan 9C
S-431 41 Mölndal
Tel: (031) 27 68 00/01
Telex: Via Bromma

SWITZERLAND
Hewlett Packard (Schweiz) AG
Zürcherstrasse 20
P.O. Box 64
CH-8952 Schlieren Zurich
Tel: (01) 98 18 21/24
Cable: HPAG CH
Telex: 53933 hpag ch

Hewlett-Packard (Schweiz) AG
9, Chemin Louis-Pictet
CH-1214 Vernier—Geneva
Tel: (022) 41 4950
Cable: HEWPAKSA Geneva
Telex: 27 333 hpsa ch

TURKEY
Telekom Engineering Bureau
Saglik Sok No. 15/1
Ruyaspa-Beyoglu
P.O. Box 437 Beyoglu
TR-Istanbul 1
Tel: 49 40 40
Cable: TELEMATION Istanbul

UNITED KINGDOM
Hewlett-Packard Ltd.
224 Bath Road
GB-Slough, SL1 4 DS, Bucks
Tel: Slough (0753) 33341
Cable: HEWPIE Slough
Telex: 658068

Hewlett-Packard Ltd.
"The Graftons"
Stamford New Road
GB-Altrincham, Cheshire
Tel: (061) 928-9021
Telex: 658068

Hewlett-Packard, Ltd.
c/o Makro
South Service Wholesale Centre
Amber Way
Halesowen Industrial Estate
GB-Worcs.
Tel: Birmingham 7860

Hewlett-Packard Ltd's registered
address for V.A.T. purposes
only:
70, Finsbury Pavement
London, EC2A1SX
Registered No: 590597

**SOCIALIST COUNTRIES
PLEASE CONTACT:**
Hewlett-Packard Ges.m.b.H.
Handelskai 52/3
P.O. Box 7

A-1205 Vienna
Ph: (0222) 33 66 06 to 09
Cable: HEWPAK Vienna
Telex: 75923 hewpak a

**ALL OTHER EUROPEAN
COUNTRIES CONTACT:**
Hewlett-Packard S.A.
Rue du Bois-du-Lan 7
P.O. Box 85
CH-1217 Meyrin 2 Geneva
Switzerland
Tel: (022) 41 54 00
Cable: HEWPAKSA Geneva
Telex: 2 24 86

AFRICA, ASIA, AUSTRALIA

ANGOLA
Teletra-Empresa Tecnica
de Equipamentos Electricos
SARL
Rua de Barbosa, Rodrigues,
42-1°, D1°
P.O. Box 6487
Luanda
Cable: TELETRA Luanda

AUSTRALIA
Hewlett-Packard Australia
Pty. Ltd.,
31-51 Joseph Street
Victoria, 3130
Tel: 89 6351
Cable: HEWPAUD Melbourne
Telex: 31 024

Hewlett-Packard Australia
Pty. Ltd.
31 Bridge Street
Pymble,
New South Wales, 2073
Tel: 449 6566
Telex: 21561
Cable: HEWPAUD Sydney

Hewlett-Packard Australia
Pty. Ltd.
97 Churchill Road
Prospect 5082
South Australia
Tel: 44 8151
Cable: HEWPAUD Adelaide

Hewlett-Packard Australia
Pty. Ltd.
Casablanca Buildings
196 Adelaide Terrace
Perth, W.A. 6000
Tel: 25-6800
Cable: HEWPAUD Perth

Hewlett-Packard Australia
Pty. Ltd.
10 Woolley Street
P.O. Box 191
Dickson A.C.T. 2602
Tel: 49-8194
Cable: HEWPAUD Canberra ACT

Hewlett-Packard Australia
Pty. Ltd.
2nd Floor, 49 Gregory Terrace
Brisbane, Queensland, 4000
Tel: 29 1544

CEYLON
United Electricals Ltd.
P.O. Box 681
60, Park St.
Colombo 2
Tel: 26696
Cable: HOTPOINT Colombo

CYPRUS
Kyprionics
19 Gregorios & Xenopoulos Road
P.O. Box 1152
CY-Nicosia
Tel: 55628/29
Cable: KYPRONICS PANDEHIS

ETHIOPIA
Africa Salespower & Agency
Private Ltd., Co.
P.O. Box 718
58/59 Cunningham St.
Addis Ababa
Tel: 12285
Cable: ASACO Addisababa

HONG KONG
Schmidt & Co. (Hong Kong) Ltd.
P.O. Box 297
Connaught Centre
39th Floor
Connaught Road, Central
Hong Kong
Tel: 240168, 232735
Telex: HK4766
Cable: SCHMIDTCO Hong Kong

INDIA
Blue Star Ltd.
Kasturi Buildings
Jamshedji Tata Rd.
Bombay 400 020
Tel: 449 6566
Telex: 21561
Cable: BLUEFROST

Blue Star Ltd.
Sahas
414/2 Vir Savarkar Marg
Prabhadevi
Bombay 400 025
Tel: 45 78 87
Telex: 4093
Cable: FROSTBLUE

Blue Star Ltd.
Band Box House
Prabhadevi
Bombay 400 025
Tel: 45 73 01
Cable: 3751
Cable: BLUESTAR

Blue Star Ltd.
14/40 Civil Lines
Kampur 208 001
Tel: 6 88 82
Cable: BLUESTAR

Blue Star, Ltd.
7 Hare Street
P.O. Box 506
Calcutta 700 001
Tel: 23-0131
Telex: 555
Cable: BLUESTAR

Blue Star Ltd.
Blue Star House,
34 Ring Road
Lajpat Nagar
New Delhi 110 024
Tel: 62 32 76
Telex: 2463
Cable: BLUESTAR

Blue Star, Ltd.
Blue Star House
11/11A Magarath Road
Bangalore 560 025
Tel: 55668
Telex: 430
Cable: BLUESTAR

Blue Star, Ltd.
1-1-117/1
Sarojini Devi Road
Secunderabad 500 003
Tel: 7 63 91, 7 73 93
Cable: BLUEFROST
Telex: 459

Blue Star, Ltd.
23/24 Second Line Beach
Madras 600 001
Tel: 23954
Telex: 379
Cable: BLUESTAR

Blue Star, Ltd.
Nathraj Mansions
2nd Floor Bistupur
Jamshedpur 831 001
Tel: 38 04
Cable: BLUESTAR
Telex: 240

INDONESIA
Bah Bolton Trading Coy. N.V.
Djaloh Merdeka 29
Bandung
Tel: 29 50 21
Telex: 4915; 51560
Cable: ILMU
Telex: 08-809

IRAN
Multi Corp International Ltd.
Avenue Soraya 130
P.O. Box 1212
IR-Tehran
Tel: 83 10 35-39
Cable: MULTICORP Tehran
Telex: 2893 MCI TN

ISRAEL
Electronics & Engineering
Div. of Motorola Israel Ltd.
17 Aminadav Street
Tel-Aviv
Tel: 36941 (3 lines)
Cable: BASTEL Tel-Aviv
Telex: 33569

JAPAN
Yokogawa-Hewlett-Packard Ltd.
Ohashi Building
1-59-1 Yoyogi
Shibuya-ku, Tokyo
Tel: 03-370-2281/92
Telex: 232-2024YHP
Cable: YHPMARKET TOK 23-724

Yokogawa-Hewlett-Packard Ltd.
Nisei Ibaragi Bldg.
2-8 Kasuga
Ibaragi-Shi
Osaka
Tel: (0726) 23-1641
Telex: 5332-385 YHP OSAKA

Yokogawa-Hewlett-Packard Ltd.
Nakamo Building
No. 24 Kamissasazima-cho
Nakamura-ku, Nagoya City
Tel: (052) 571-5171

Yokogawa-Hewlett-Packard Ltd.
Nitto Bldg.
2-4-2 Shinohara-Kita
Kohoku-ku
Yokohama 222
Tel: 045-932-1504
Telex: 382-3204 YHP YOK

Yokogawa-Hewlett-Packard Ltd.
Chuo Bldg.
Rm. 603 3,
2-Chome
IZUMI-CHO,
Mito, 310
Tel: 0292-25-7470

KENYA
Kenya Kinetics
P.O. Box 18311
Nairobi, Kenya
Tel: 57728
Cable: PROTON

KOREA
Amerian Trading Company
Korea
I.P.O. Box 1103
Dae Kyung Bldg., 8th Floor
107 Sejong-Ro,
Chongro-Ku, Seoul
Tel: (4 lines) 73-8924-7
Cable: AMTRACO Seoul

LEBANON
Constantin E. Macridis
P.O. Box 7213
RB-Beirut
Tel: 220846
Cable: ELECTRONUCLEAR Beirut

MALAYSIA
MECOMB Malaysia Ltd.
2 Lorong 13/6A
Section 13
Petaling Jaya, Selangor
Cable: MECOMB Kuala Lumpur

MOZAMBIQUE
A.N. Goncalves, Lta.
162, Av. D. Luis
P.O. Box 107
Lourenco Marques
Tel: 27091, 27114
Telex: 6-203 Negon Mo
Cable: NEGON

NEW ZEALAND
Hewlett-Packard (N.Z.) Ltd.
94-96 Dixon Street
P.O. Box 9443
Courtenay Place,
Wellington
Tel: 59-559
Telex: 3898
Cable: HEWPAK Wellington

Hewlett-Packard (N.Z.) Ltd.
Pakuranga Professional Centre
267 Pakuranga Highway
Box 51092
Pakuranga
Tel: 569-651
Cable: HEWPAK, Auckland

NIGERIA
The Electronics Instrumenta-
tions Ltd. (TEIL)
144 Agege Motor Rd., Mushin
P.O. Box 6645
Lagos
Cable: THETEL Lagos

The Electronics Instrumenta-
tions Ltd. (TEIL)
16th Floor Cocoa House
P.M.B. 5402
Ibadan
Tel: 23225
Cable: THETEL Ibadan

PAKISTAN
Mushko & Company, Ltd.
Oosman Chambers
Abdullah Haroon Road
Karachi 3
Tel: 510227, 512927
Cable: COOPERATOR Karachi

Mushko & Company, Ltd.
389, Satellite Town
Rawalpindi
Tel: 41924
Cable: FEMUS Rawalpindi

PHILIPPINES
Electromex, Inc.
6th Floor, Amalgamated
Development Corp. Bldg.
Ayala Avenue, Makati, Rizal
C.C.P.O. Box 1028
Makati, Rizal
Tel: 86-18-87, 87-76-77,
87-86-88, 87-18-45, 88-91-71,
83-81-12, 83-82-12
Cable: ELEMEX Manila

SINGAPORE
Mechanical & Combustion
Engineering Company Pte.,
Ltd.
10/12, Jalan Kilang
Red Hill Industrial Estate
Singapore, 3
Tel: 647151 (7 lines)
Cable: MECOMB Singapore

Hewlett-Packard Far East
Area Office
P.O. Box 87
Alexandra Post Office
Singapore 3
Tel: 633022
Cable: HEWPAK SINGAPORE

SOUTH AFRICA
Hewlett Packard South Africa
(Pty.), Ltd.
Hewlett-Packard House
Daphne Street, Wendywood,
Sandton, Transvaal 2001
Tel: 407641 (five lines)

Hewlett Packard South Africa
(Pty.), Ltd.
Bree Street
Cape Town
Tel: 2-6941/2/3
Cable: HEWPAK Cape Town
Telex: 0006 CT

SWITZERLAND
Hewlett Packard South Africa
(Pty.), Ltd.
641 Ridge Road, Durban
P.O. Box 99
Overport, Natal
Tel: 88-6102
Telex: 567954
Cable: HEWPAK

